

The contractor is responsible to ensure that no products are to be utilised that do not comply with relevant British and/or European Standards and/or Codes of Practice, CoshH Regulations, Construction regulations, or which are known or suspected at the time of product selection and/or construction to be deleterious to health and safety or to the durability of the work or not in accordance with good building practices.

The contractor is responsible for checking dimensions, tolerances, levels and references. This drawing is to be read in conjunction with all relevant consultants or specialists drawings. Any discrepancy to be notified to Baily Garner LLP and rectified before proceeding with the works on site or shop drawings.

Where an item is covered by drawings to different scales, the larger scale drawing is to be worked to.

Do not scale drawings. Figured dimensions to be worked to in all cases.

This drawing and the copyrights and patents therein are the property of Baily Garner LLP and may not be used or reproduced without consent or attribution.

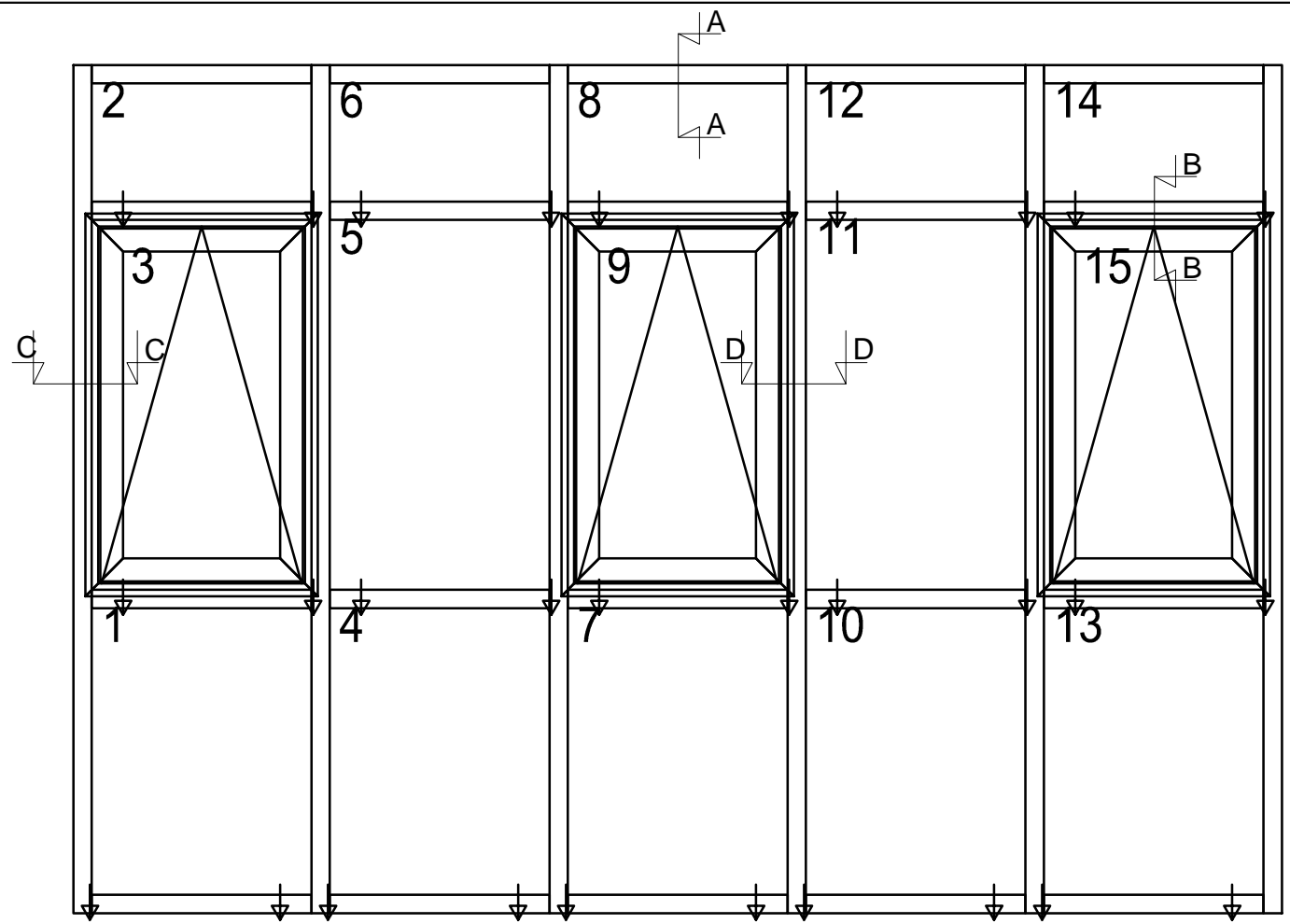

Part External Elevation

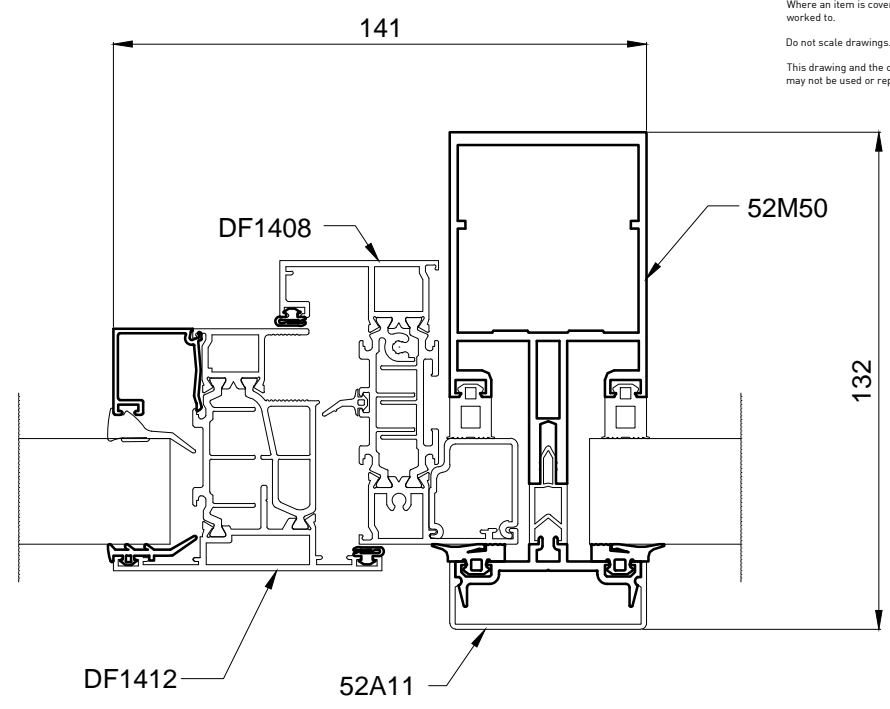

Section DD

Notes.

System:
 Elegance 52 ST Curtain wall
 Mullion = 52M50
 Mullion Face Cap = 52A11
 Transom = 52T54
 Transom Face Cap = 52A10

DF75Si Casement Window
 Outer frame = DF1408
 Vent profile = DF1412

For Further information contact:
 Sapa Building System on
 01684 853500

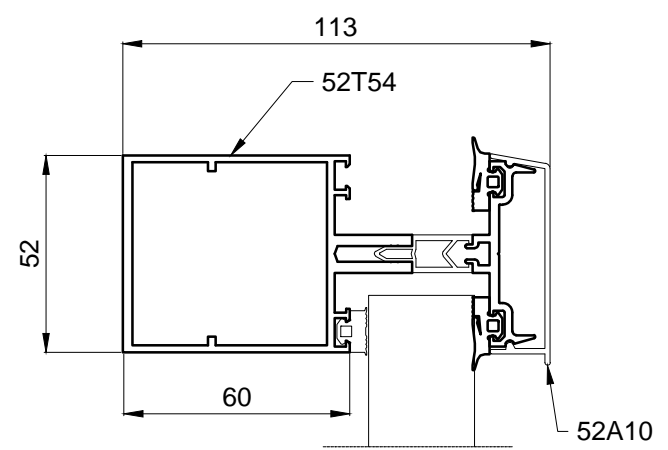

Section AA

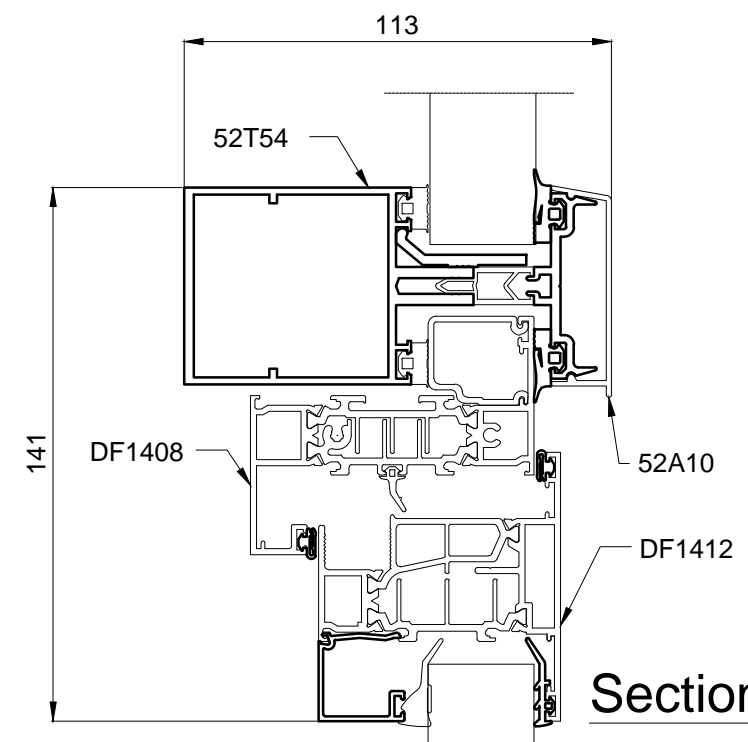

Section BB

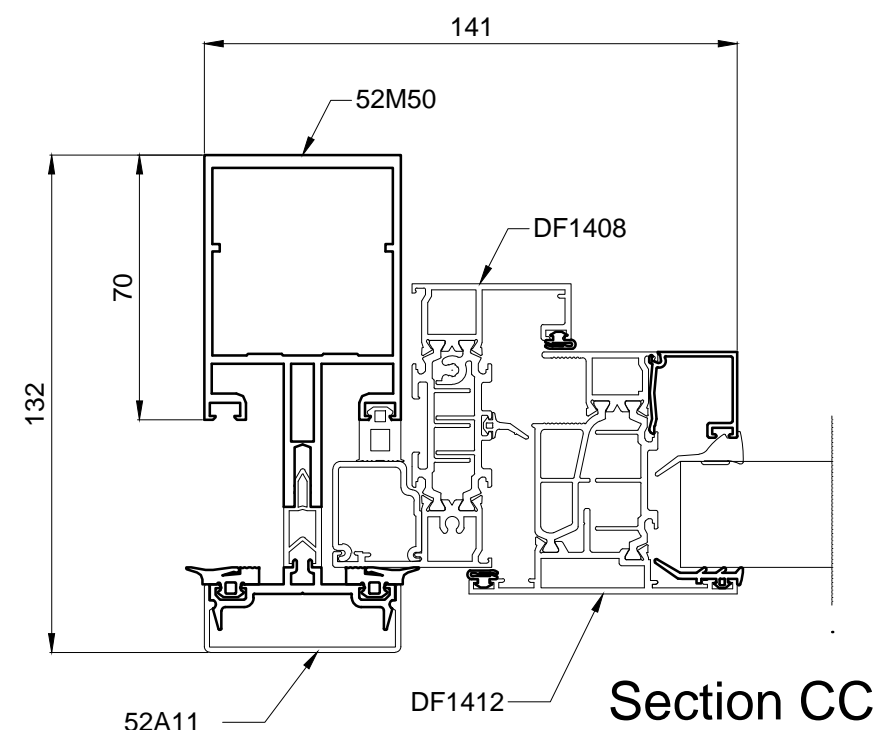

Section CC

26893- Bourne Estate: Gooch Buildings

Proposed Elevation & Cross Sections

CLIENT: London Borough of Camden	PROJECT: 26893- Bourne Estate
ADDRESS: Gooch Buildings London EC1N 7SE	TITLE: Elegance 52ST Curtain Walling
SCALE: 1:20 & 1:2	PURPOSE OF ISSUE: Planning
JOB NO: 26893	DATE: 25/11/2016
DRAWING NO: P 80	REVISION:

BAILY · GARNER

146-148 ELTHAM HILL
 LONDON SE9 5DY
 t. 020 8294 1000
 f. 020 8294 1320
 e. general@bailygarner.co.uk

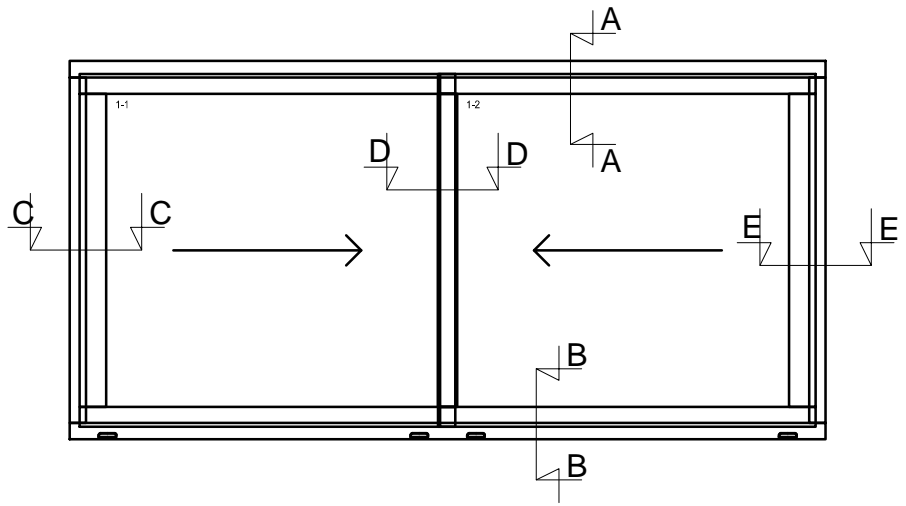

External Elevation

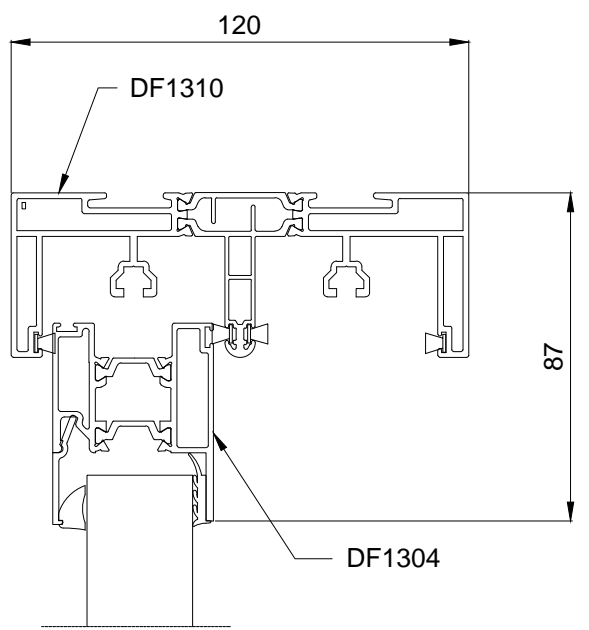

Section AA

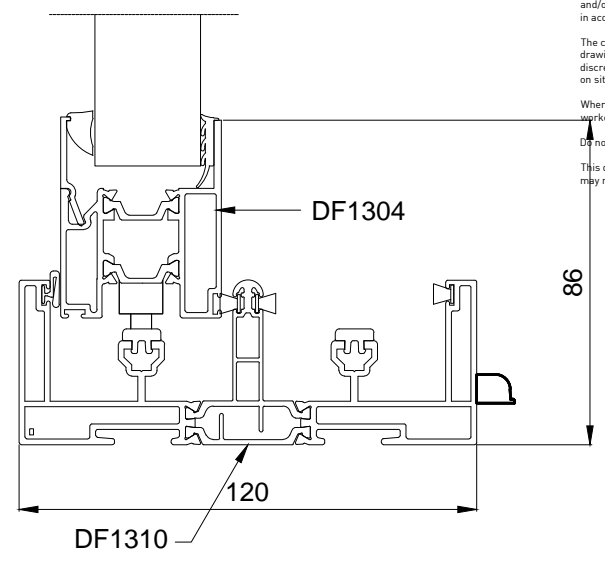

Section BB

The contractor is responsible to ensure that no products are to be utilised that do not comply with relevant British and/or European Standards and/or Codes of Practice, CoshH Regulations, Construction regulations, or which are known or suspected at the time of product selection and/or construction to be deleterious to health and safety or to the durability of the work or not in accordance with good building practices.

The contractor is responsible for checking dimensions, tolerances, levels and references. This drawing is to be read in conjunction with all relevant consultants or specialists drawings. Any discrepancy to be notified to Baily Garner LLP and rectified before proceeding with the works on site or shop drawings.

Where an item is covered by drawings to different scales, the larger scale drawing is to be worked to.

Do not scale drawings. Figured dimensions to be worked to in all cases.

This drawing and the copyrights and patents therein are the property of Baily Garner LLP and may not be used or reproduced without consent or attribution.

Notes.

System:
 Dualside HS Sliding window
 Outer frame = DF1310/ DF1308
 Vent profile = DF1304, DF1305,
 DF1313 & DF1383
 Interlock = DF1107
 Sill = N/A

For Further information contact:
 Sapa Building System on
 01684 853500

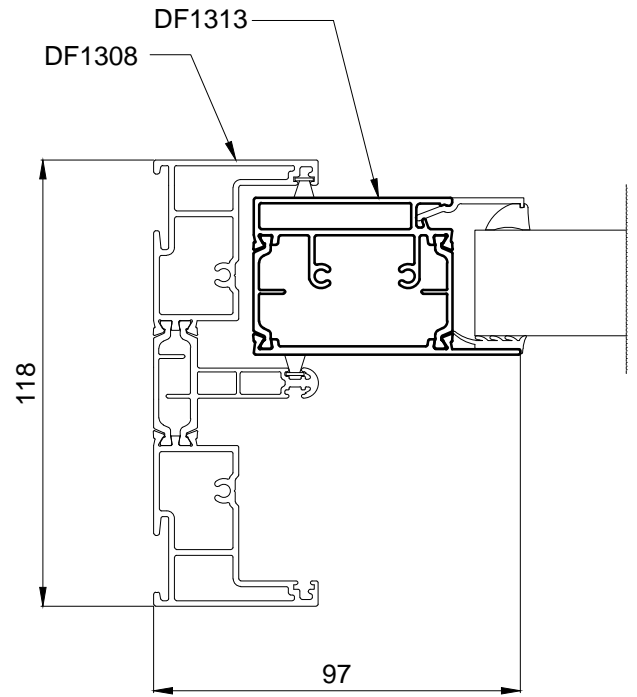

Section CC

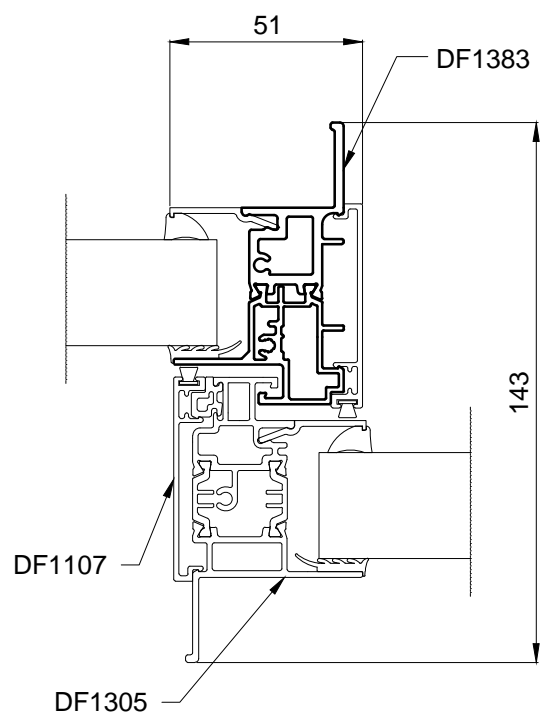

Section DD

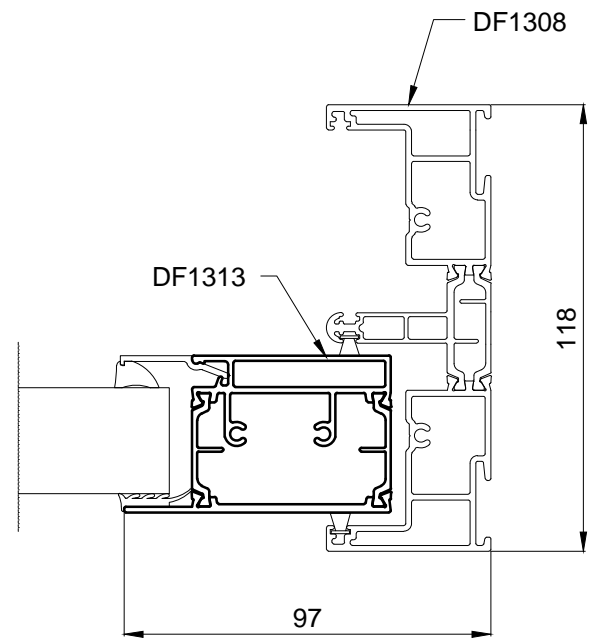

Section EE

26893- Bourne Estate: Gooch Buildings

Proposed Elevation & Cross Sections

CLIENT: London Borough of Camden	PROJECT: 26893- Bourne Estate
ADDRESS: Gooch Buildings London EC1N 7SE	TITLE: Dualside Horizontal Sliding Window Type 6 PURPOSE OF ISSUE: Planning
SCALE: 1:20 & 1:2	DATE: 25/11/2016
JOB NO: 26893	DRAWING No. P 81
	REVISION

BAILY · GARNER
 146-148 ELTHAM HILL
 LONDON SE9 5DY
 t. 020 8294 1000
 f. 020 8294 1320
 e. general@bailygarner.co.uk

The contractor is responsible to ensure that no products are to be utilised that do not comply with relevant British and/or European Standards and/or Codes of Practice, CoshH Regulations, Construction regulations, or which are known or suspected at the time of product selection and/or construction to be deleterious to health and safety or to the durability of the work or not in accordance with good building practices.

The contractor is responsible for checking dimensions, tolerances, levels and references. This drawing is to be read in conjunction with all relevant consultants or specialists drawings. Any discrepancy to be notified to Baily Garner LLP and rectified before proceeding with the works on site or shop drawings.

Where an item is covered by drawings to different scales, the larger scale drawing is to be worked to.

Do not scale drawings. Figured dimensions to be worked to in all cases.

This drawing and the copyrights and patents therein are the property of Baily Garner LLP and may not be used or reproduced without consent or attribution.

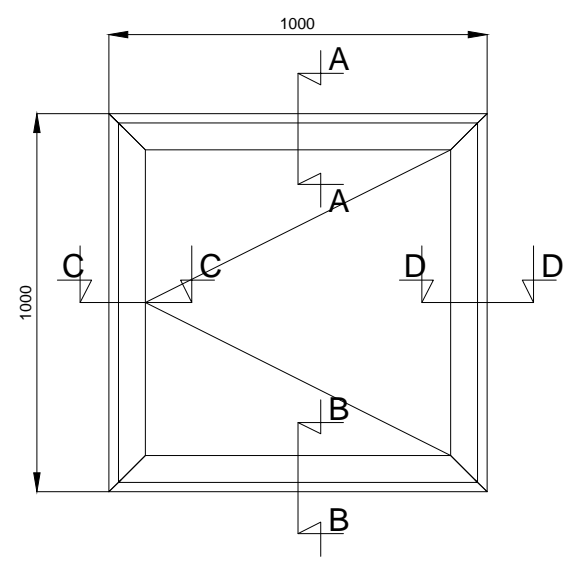

External Elevation

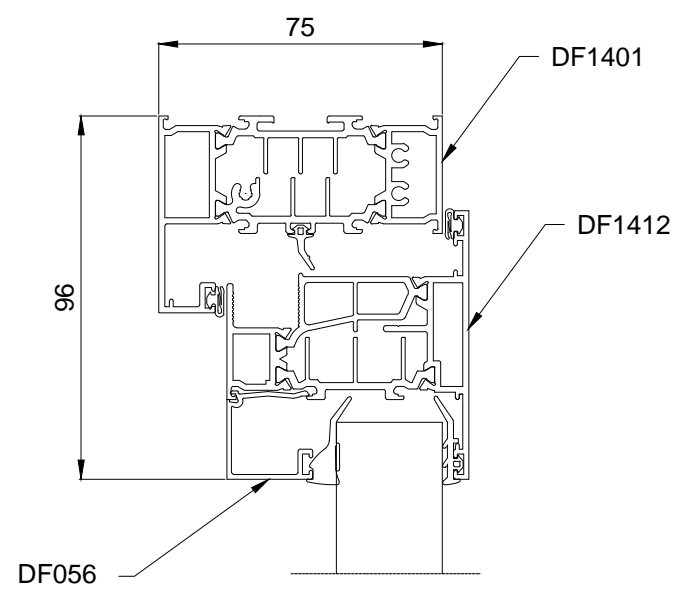

Section AA

Notes.

System:
 Dualframe 75Si casement window
 Outer frame = DF1409
 Vent profile = DF1412
 Mullion = DF1403
 Transom = DF1409
 Sill = UF513
 Trickle vent profile = UF508

For Further information contact:
 Sapa Building System on
 01684 853500

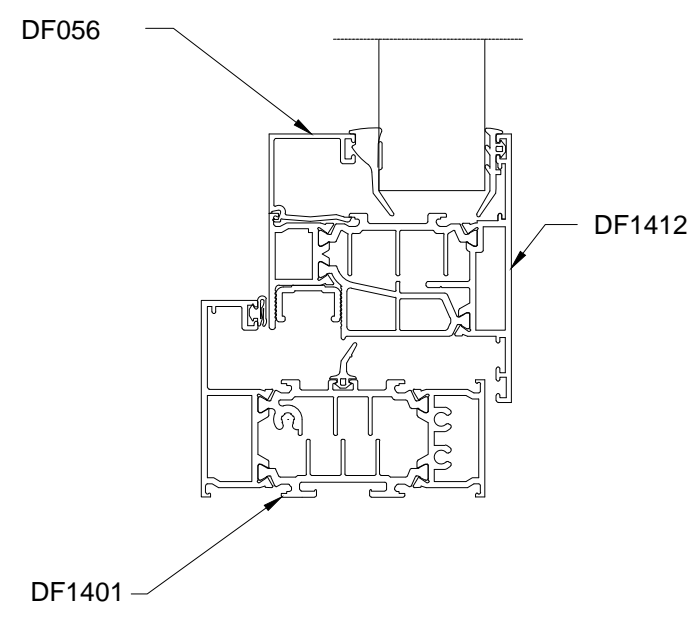

Section BB

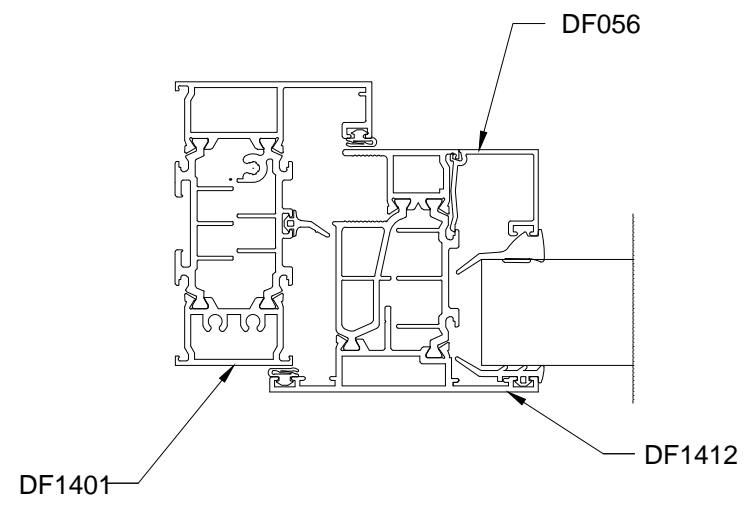

Section CC

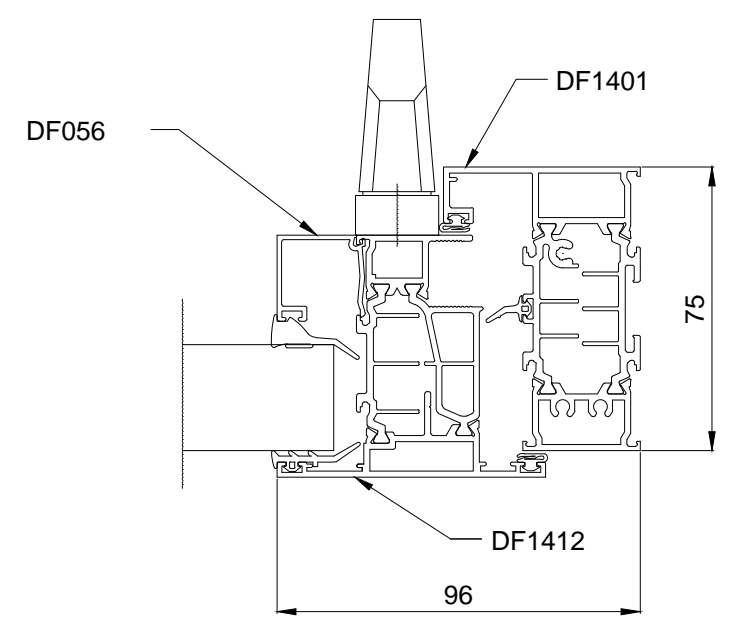

Section DD

26893- Bourne Estate: Gooch Buildings

Proposed Elevation & Cross Sections

CLIENT: London Borough of Camden	PROJECT: 26893- Bourne Estate
ADDRESS: Gooch Buildings London EC1N 7SE	TITLE: Dualframe - Type 4
SCALE: 1:20 & 1:2	PURPOSE OF ISSUE: Planning
JOB NO: 26893	DATE: 25/11/2016
DRAWING No: P 82	REVISION:

BAILY · GARNER

146-148 ELTHAM HILL
 LONDON SE9 5DY
 t. 020 8294 1000
 f. 020 8294 1320
 e. general@bailygarner.co.uk

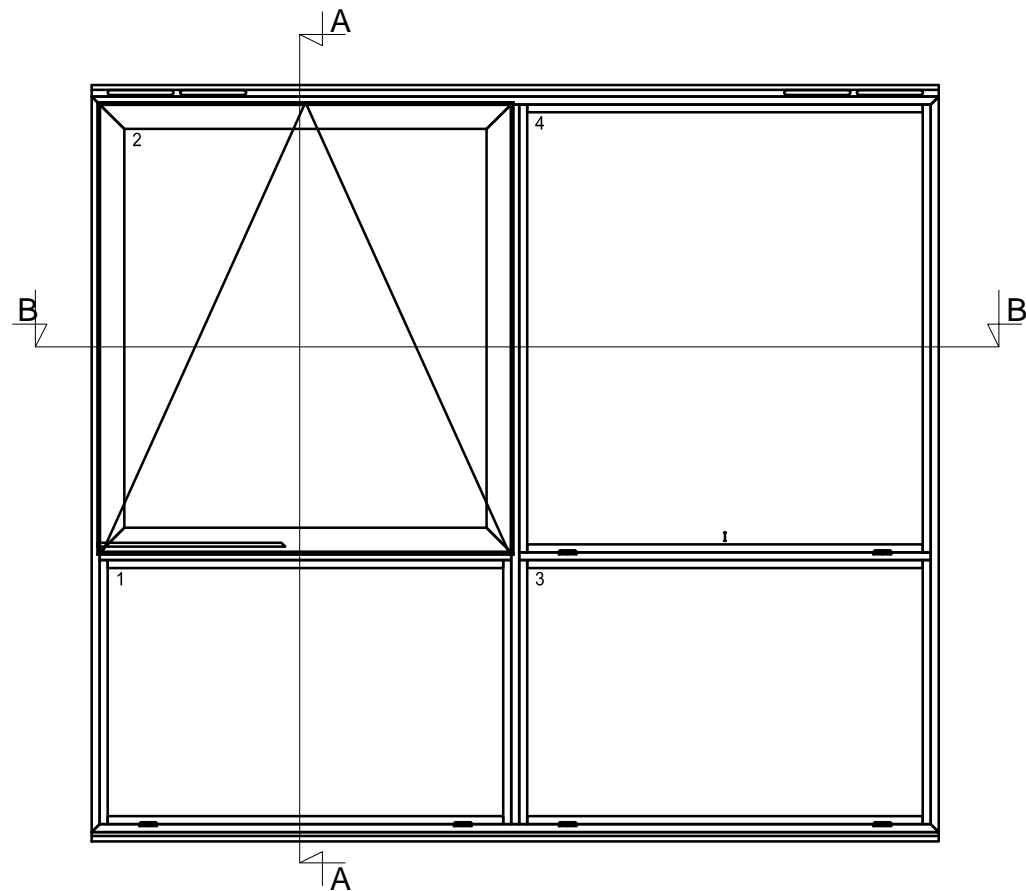

External Elevation

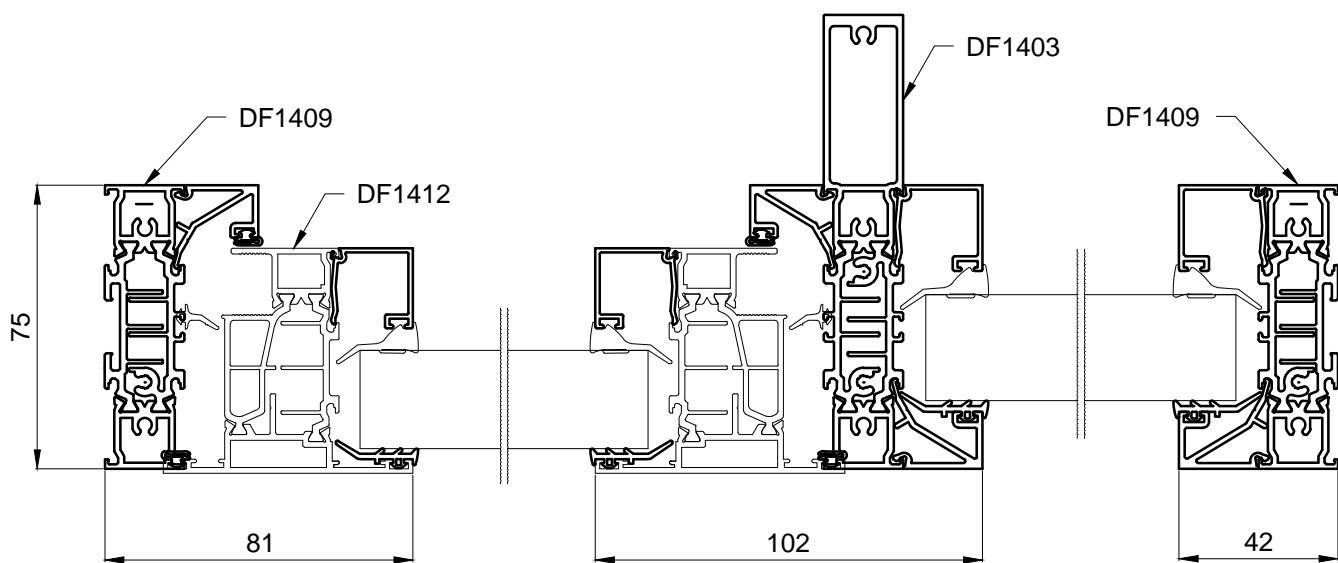

Section BB

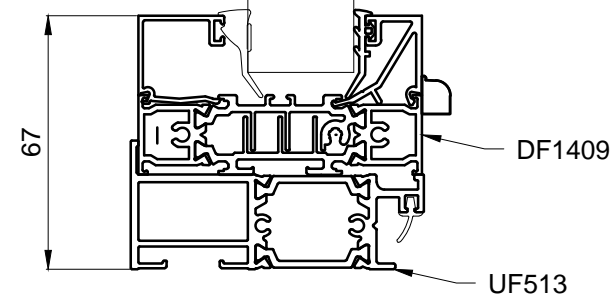
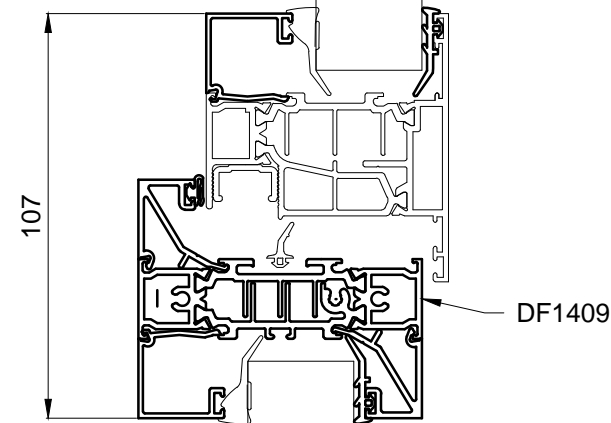
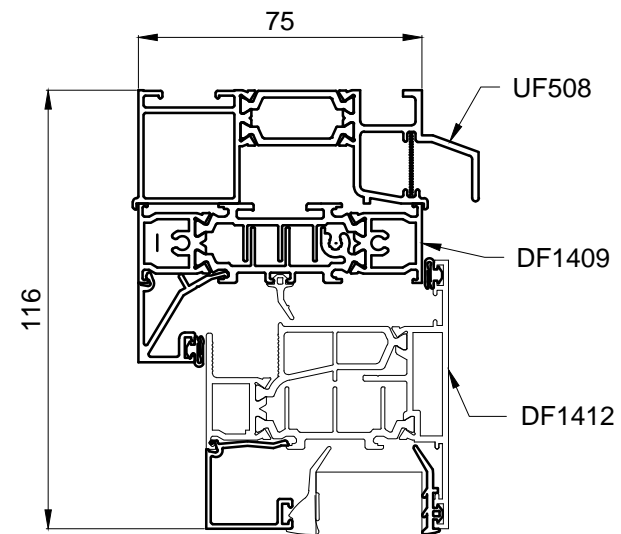

Section AA

The contractor is responsible to ensure that no products are to be utilised that do not comply with relevant British and/or European Standards and/or Codes of Practice, CoshH Regulations, Construction regulations, or which are known or suspected at the time of product selection and/or construction to be deleterious to health and safety or to the durability of the work or not in accordance with good building practices.

The contractor is responsible for checking dimensions, tolerances, levels and references. This drawing is to be read in conjunction with all relevant consultants or specialists drawings. Any discrepancy to be notified to Baily Garner LLP and rectified before proceeding with the works on site or shop drawings.

Where an item is covered by drawings to different scales, the larger scale drawing is to be worked to.

Do not scale drawings. Figured dimensions to be worked to in all cases.

This drawing and the copyrights and patents therein are the property of Baily Garner LLP and may not be used or reproduced without consent or attribution.

Notes.

- System:
 Dualframe 75Si casement window
 Outer frame = DF1409
 Vent profile = DF1412
 Mullion = DF1403
 Transom = DF1409
 Sill = UF513
 Trickle vent profile = UF508

For Further information contact:
 Sapa Building System on
 01684 853500

26893- Bourne Estate: Gooch Buildings

Proposed Elevation & Cross Sections

CLIENT: London Borough of Camden	PROJECT: 26893- Bourne Estate
ADDRESS: Gooch Buildings London EC1N 7SE	TITLE: Dualframe SI - Type 2
SCALE: 1:20 & 1:2	PURPOSE OF ISSUE: Planning
JOB NO: 26893	DRAWING No: P 83
	DATE: 25/11/2016
	REVISION

BAILY · GARNER

146-148 ELTHAM HILL
 LONDON SE9 5DY
 t. 020 8294 1000
 f. 020 8294 1320
 e. general@bailygarner.co.uk

The contractor is responsible to ensure that no products are to be utilised that do not comply with relevant British and/or European Standards and/or Codes of Practice, CoshH Regulations, Construction regulations, or which are known or suspected at the time of product selection and/or construction to be deleterious to health and safety or to the durability of the work or not in accordance with good building practices.

The contractor is responsible for checking dimensions, tolerances, levels and references. This drawing is to be read in conjunction with all relevant consultants or specialists drawings. Any discrepancy to be notified to Baily Garner LLP and rectified before proceeding with the works on site or shop drawings.

Where an item is covered by drawings to different scales, the larger scale drawing is to be worked to.

Do not scale drawings. Figured dimensions to be worked to in all cases.

This drawing and the copyrights and patents therein are the property of Baily Garner LLP and may not be used or reproduced without consent or attribution.

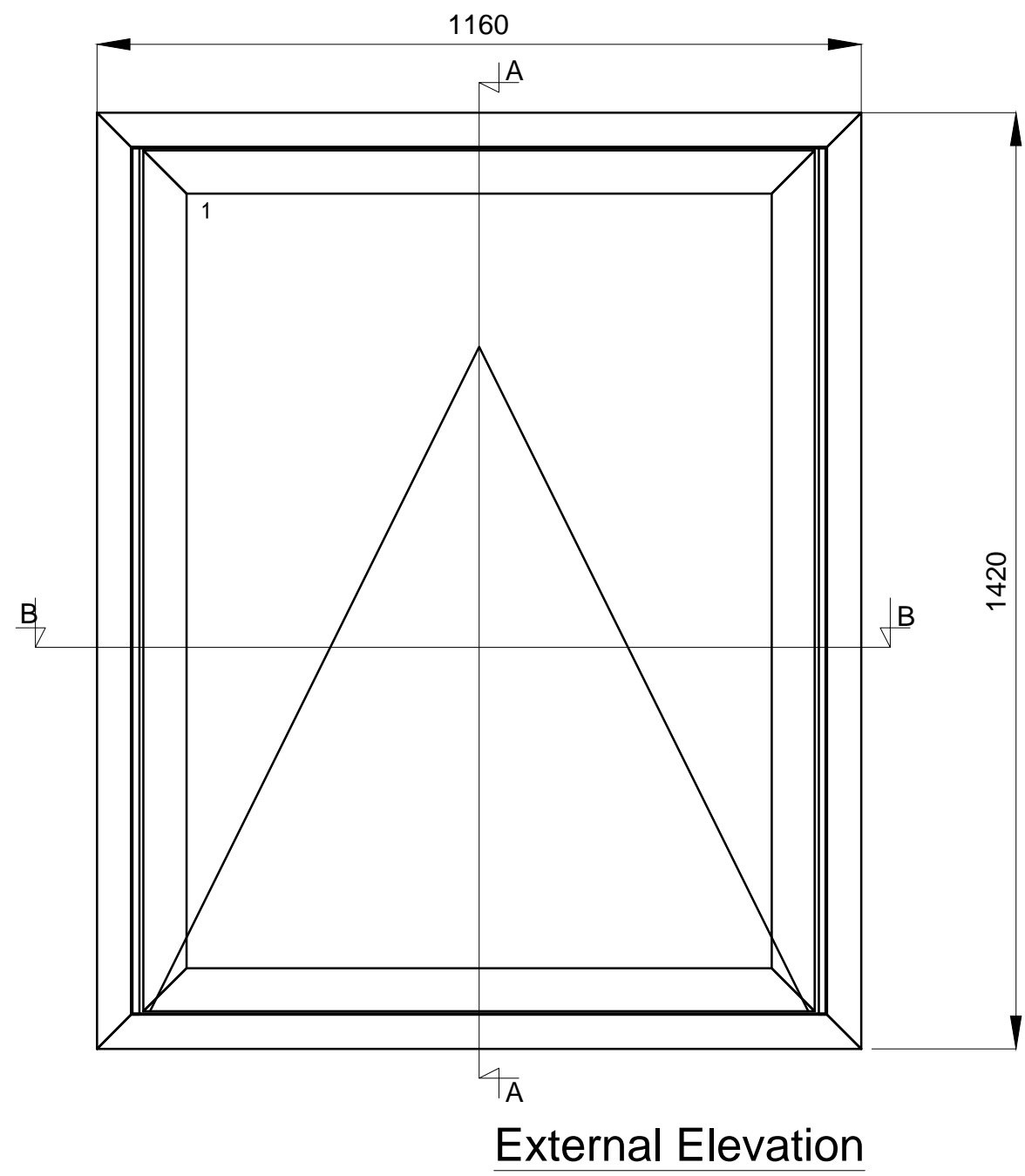

Section AA

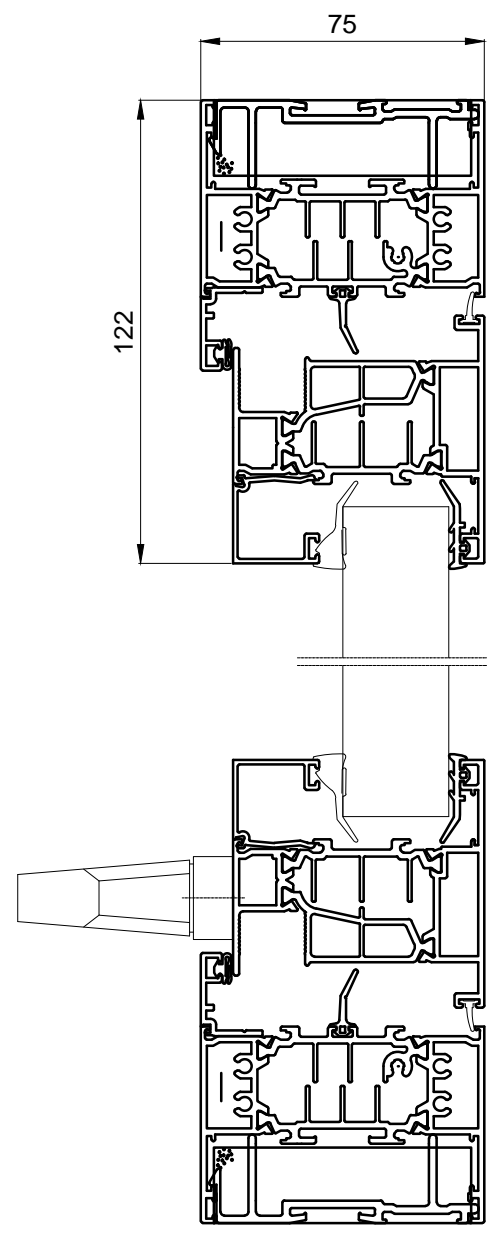

Notes.

System:
 Dualframe 75Si Reversible window
 Outer frame = DF1442
 Vent profile = DF1435
 Horizontal adapter profile = DF1052
 Vertical adapter profiles = DF1067 & DF1068

For Further information contact:
 Sapa Building System on
 01684 853500

Section BB

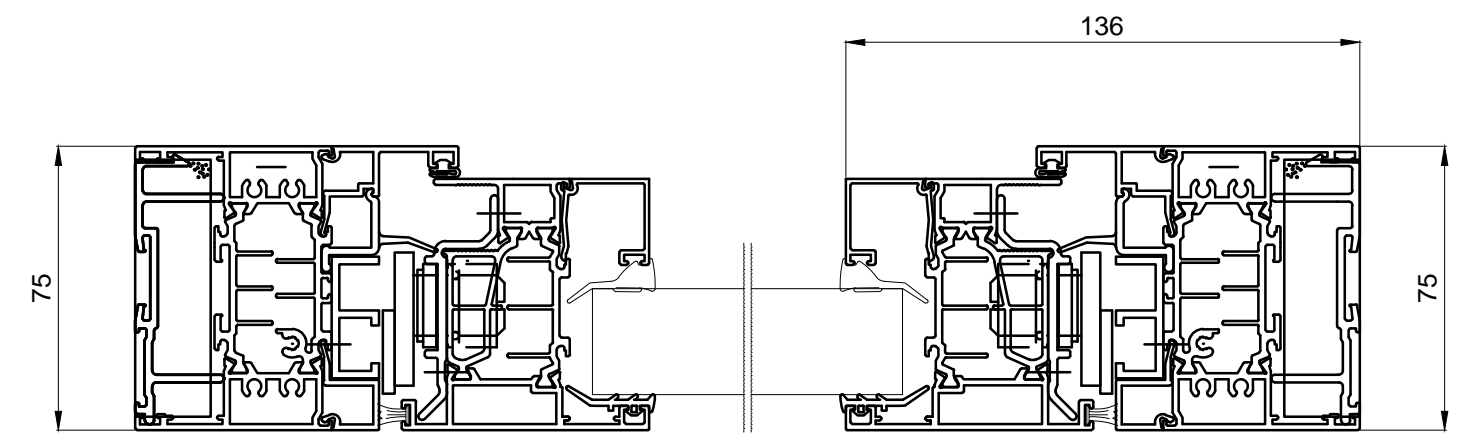

26893- Bourne Estate: Gooch Buildings

Proposed Elevation & Cross Sections

CLIENT: London Borough of Camden	PROJECT: 26893- Bourne Estate
ADDRESS: Gooch Buildings London EC1N 7SE	TITLE: Dualframe SI Reversible - Type 2
SCALE: 1:20 & 1:2	PURPOSE OF ISSUE: Planning
JOB NO: 26893	DRAWING No. P 79
	DATE 25/11/2016
	REVISION

BAILY · GARNER

146-148 ELTHAM HILL
 LONDON SE9 5DY
 t. 020 8294 1000
 f. 020 8294 1320
 e. general@bailygarner.co.uk