

This drawing and design is for use solely in connection with the project described below. The drawing and design is the copyright of Avanti Architects Ltd, and must not be re-issued, loaned or copied without written consent. All dimensions and settings out to be checked on site before construction. This drawing is to be read in conjunction with all other information relevant to the project. Any apparent discrepancy is to be brought to the attention of Avanti Architects Ltd. Do not scale from this drawing.

Notes

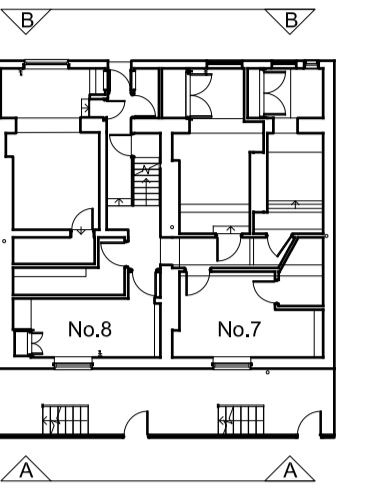

- KEY:**
 TO BE READ IN CONJUNCTION WITH
 a. SPECIFICATION C20
 b. G11, GA20 & G33 SERIES
 c. INTERIOR SPECIALIST JOINERY REPORT 16032-AA-07-G4-RP1001
 d. INTERIOR SANITARY FIXTURES REPORT 16032-AA-07-G4-RP1002
- NEW AIRBRICK TERMINAL FOR EXTRACT VENTILATION

| Revision | Date | Drawn by | Checked by | Description |
|----------|------|----------|------------|-------------|
| | | | | |

Scale 1:50 Size A1 Date First Issue 23/12/16
 Drawn by GD Checked by DF

Project
 7-8 Sandwich Street GOSH Parents Accommodation

Drawing
 Lower Ground & Ground Floor Proposed Elevations

Drawing number 16032-AA-G20-E01 Revision -

Status FOR APPROVAL

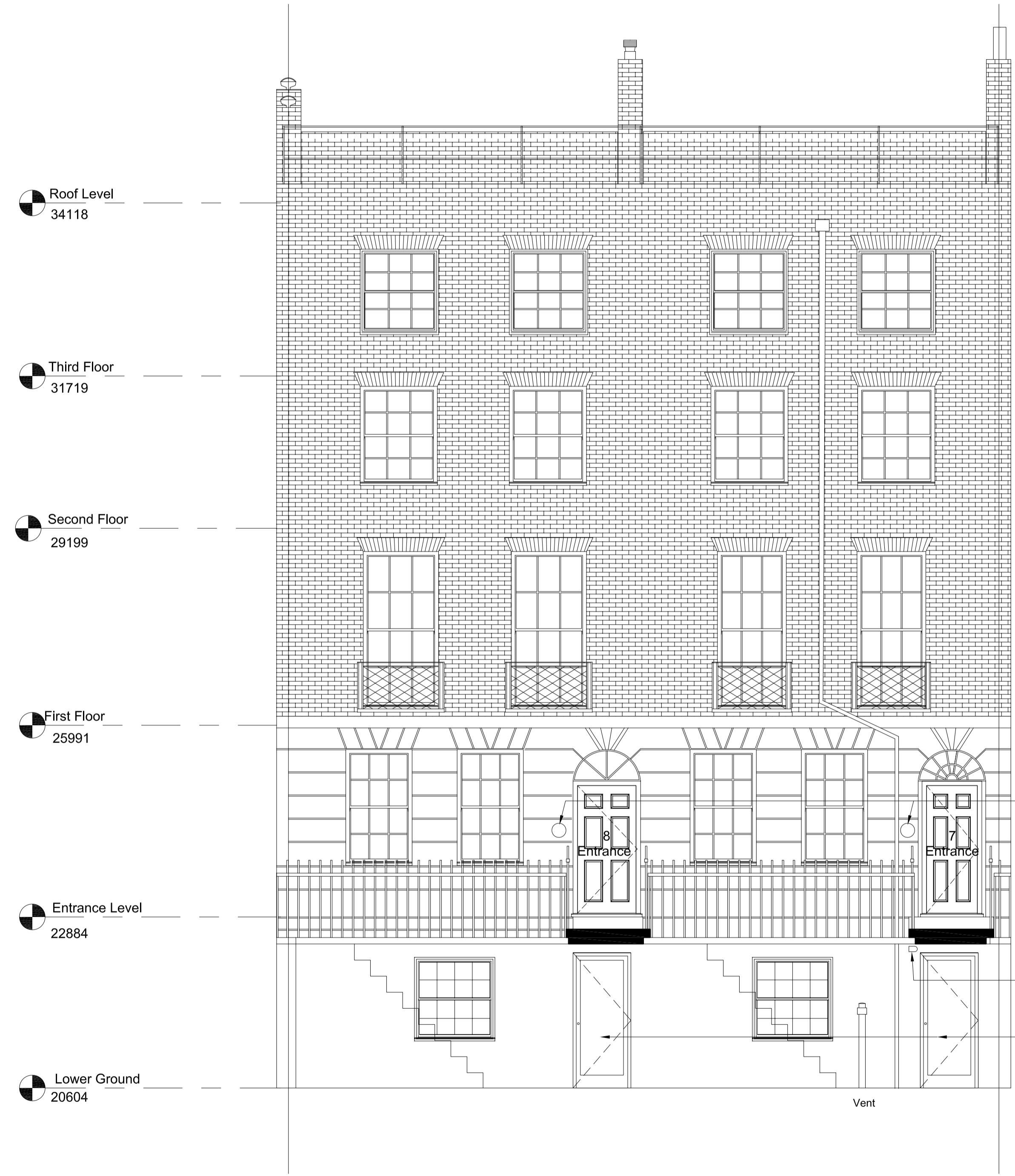
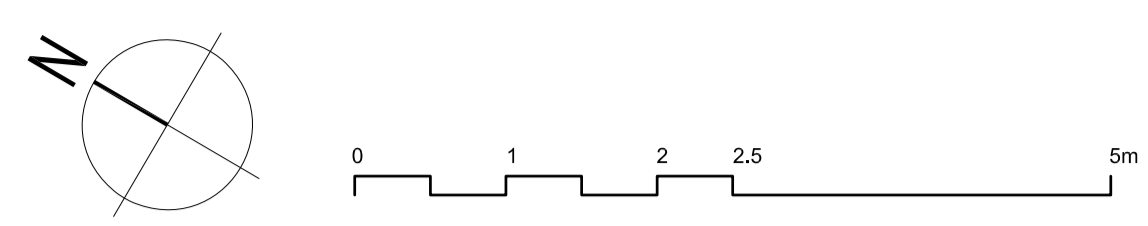

CERAMIC DONOR RECOGNITION PLAQUE (APPROX. 220 DIA)

BOILER FLUE TERMINAL CONCEALED BELOW ENTRANCE BRIDGE

NEW GLAZED DOOR WITHIN EXISTING OPENING

Vent

ELEVATION A



ELEVATION B