

North

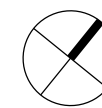

- All dimensions to be checked on site
- Do not scale off this drawing
- All dimensions are shown in mm unless otherwise stated
- Refer to drawing issue sheet for purpose of issue
- If in doubt ask
- © Llewelyn Davies Weeks Ltd.

Notes

Refer to WSP drawing WSP_0523_K_GA_500_08_101 for full extent of roof mounted plant equipment

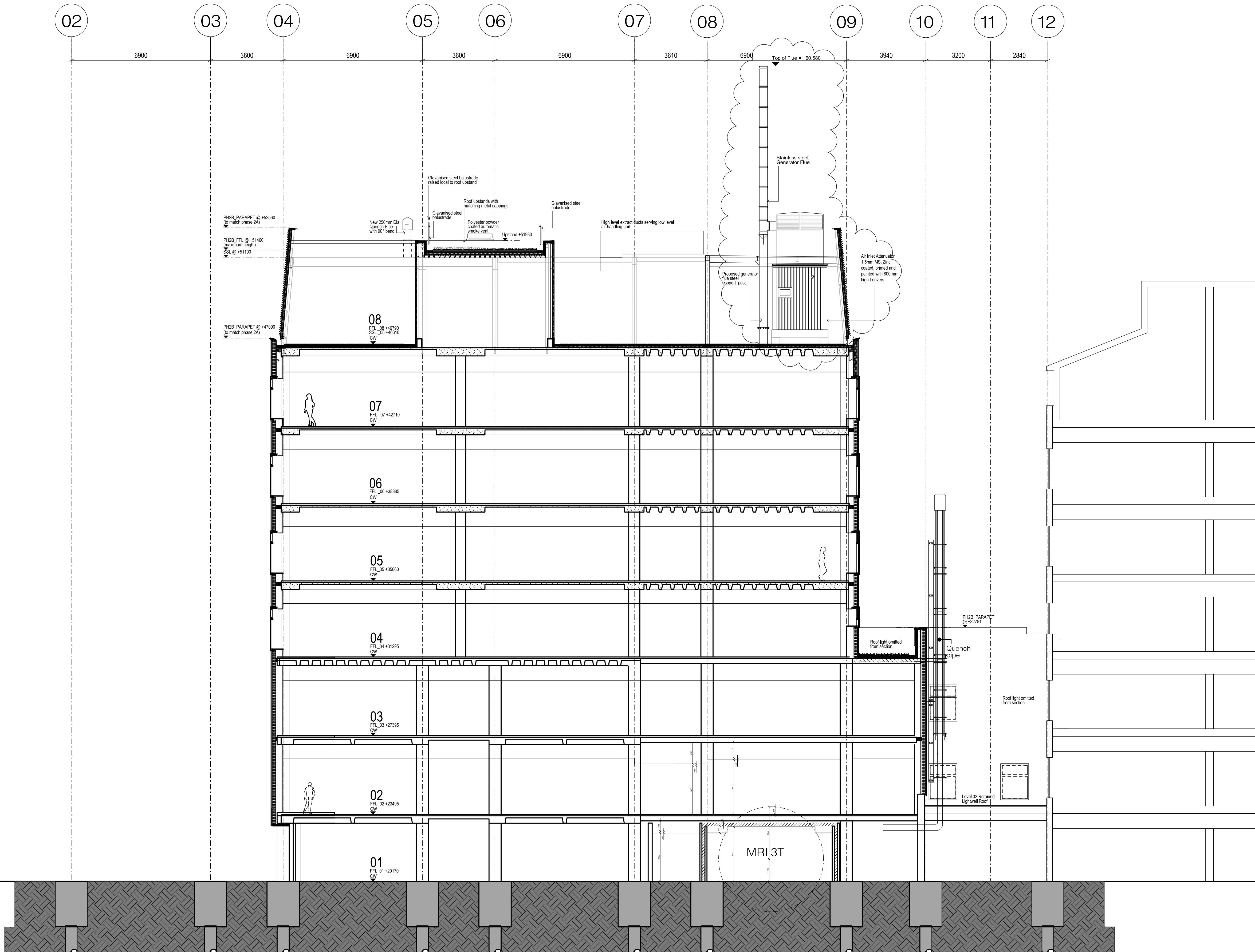
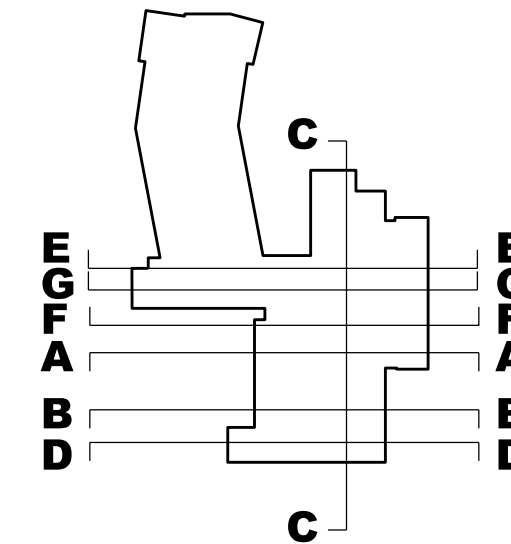

| | | |
|---|----------|----|
| C8 Issued to Skanska for approval under DCR A-233 ready for resubmission under Condition 5 of the planning Application | 11.10.16 | NP |
| C7 Issued under DCR A-207 for approval | 20.06.16 | NP |
| C6 Issued under DCR A-202 for approval | 02.06.16 | NP |
| C5 Discharge of Condition 4 | 23.03.16 | NR |
| C5 Issued under DCR A-125 for approval | 05.11.15 | NR |
| C4 Issued for concurrent planning approval of details of plant etc (discharge of Condition 8) and Non Material Amendments (minor changes to elevations) | 08.07.15 | NR |
| C3 Issued under DCR A-071 for approval | 16.05.15 | NR |
| C2 Issued under DCR A-069 for approval | 15.06.15 | NR |
| C1 Construction Issue | 26.05.14 | MN |
| T1 Updated for Tender Issue | 17.01.13 | AA |
| Roof updated to reflect current plant layout | | |
| 06 Drg no updated | 19.09.12 | MG |
| 05 Drawing updated to GOSH comments | 07.09.11 | AA |
| 04 External Wall & Roof updated | 20.05.11 | GH |
| 03 General Amend & Struc Frame changed to RC | 21.04.11 | GH |
| 02 External Wall & Floor Levels Amended | 06.12.10 | GH |
| 01 | 06.04.10 | MU |

| No. | Description | Date | By |
|-----|-------------|------|----|
| | Revisions | | |

Structural Consultant Services Consultant



Project Title

Great Ormond Street Hospital for Children
Phase 2 B

Client

Great Ormond Street Hospital for Children
NHS Trust

Drawing Title

SECTION B-B

Drawing Number 00_2B_S_BB Revision C8

Scale @ A1 A1_1:100 - A3_1:200 Date

Architects

LLEWELYN DAVIES

Architects | Planners | Designers
www.ldaves.com