

- ① New basement storage area
- ② Access stair from existing hall

- ③ New entrance door
- ④ Form Boot Room, Utility Room & enclose area between flank wall and 83 Hillway with single storey extension.
- ⑤ Single storey rear extension linking to existing garden room.

- ⑥ Extend and form new bathroom over existing porch
- ⑦ Form single ply lead coloured flat roofs with glazed rooflights
- ⑧ New stair to loft room

- ⑨ Extend ridge and form gable end to existing room. Retain existing pitch.
- ⑩ Glazed gable to new bedroom
- ⑪ Tiled dormer window over extended stair and new bathroom.
- ⑫ First Floor infill to bedroom
- ⑬ New glazing to stair and bathroom

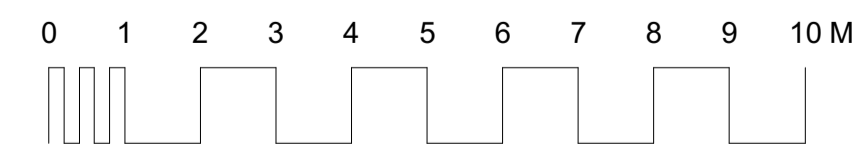
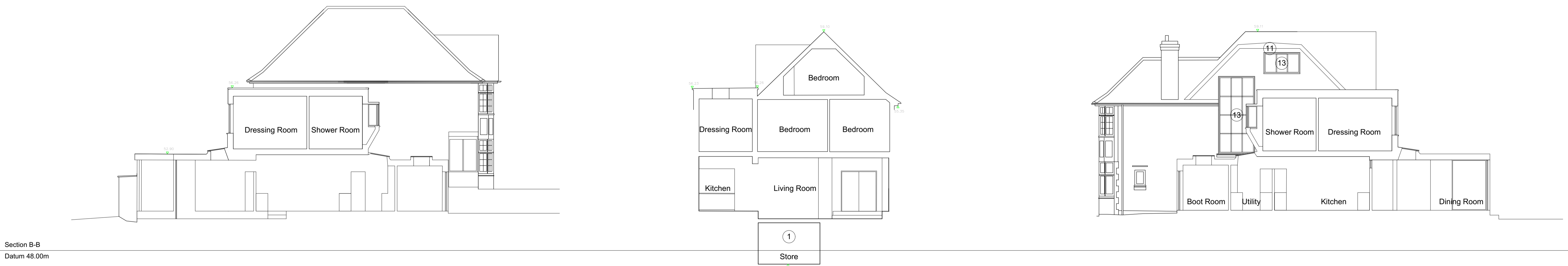

DRAWING TITLE	PROJECT	SCALE	1 : 100 @ A1
Proposed Floor Plans	81, Hillway Highgate N6	DATE	Dec 2016
		DWG No	556 12
LANYON-HOGG ARCHITECTS Ltd. <i>Architecture + Interiors</i> Tel : 020 8882 1849 post@lanyon-hogg.com www.lanyon-hogg.com <small>PLANNING DRAWING ALL DIMENSIONS TO BE CHECKED ON SITE ERRORS TO BE REPORTED TO THE ARCHITECT</small>			