

- 1 New basement storage area
- 2 Access stair from existing hall

- 3 New entrance door
- 4 Form Boot Room, Utility Room & enclose area between flank wall and 83 Hillway with single storey extension.
- 5 Single storey rear extension linking to existing garden room.

- 6 Extend and form new bathroom over existing porch
- 7 Form single ply lead coloured flat roofs with glazed rooflights
- 8 New stair to loft room

- 9 Extend ridge and form gable end to existing room. Retain existing pitch.
- 10 Glazed gable to new bedroom
- 11 Tiled dormer window over extended stair and new bathroom.

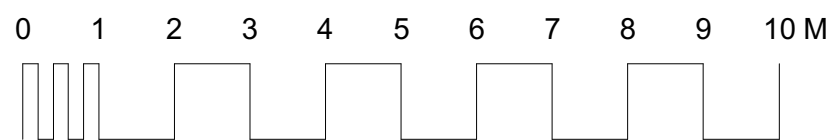
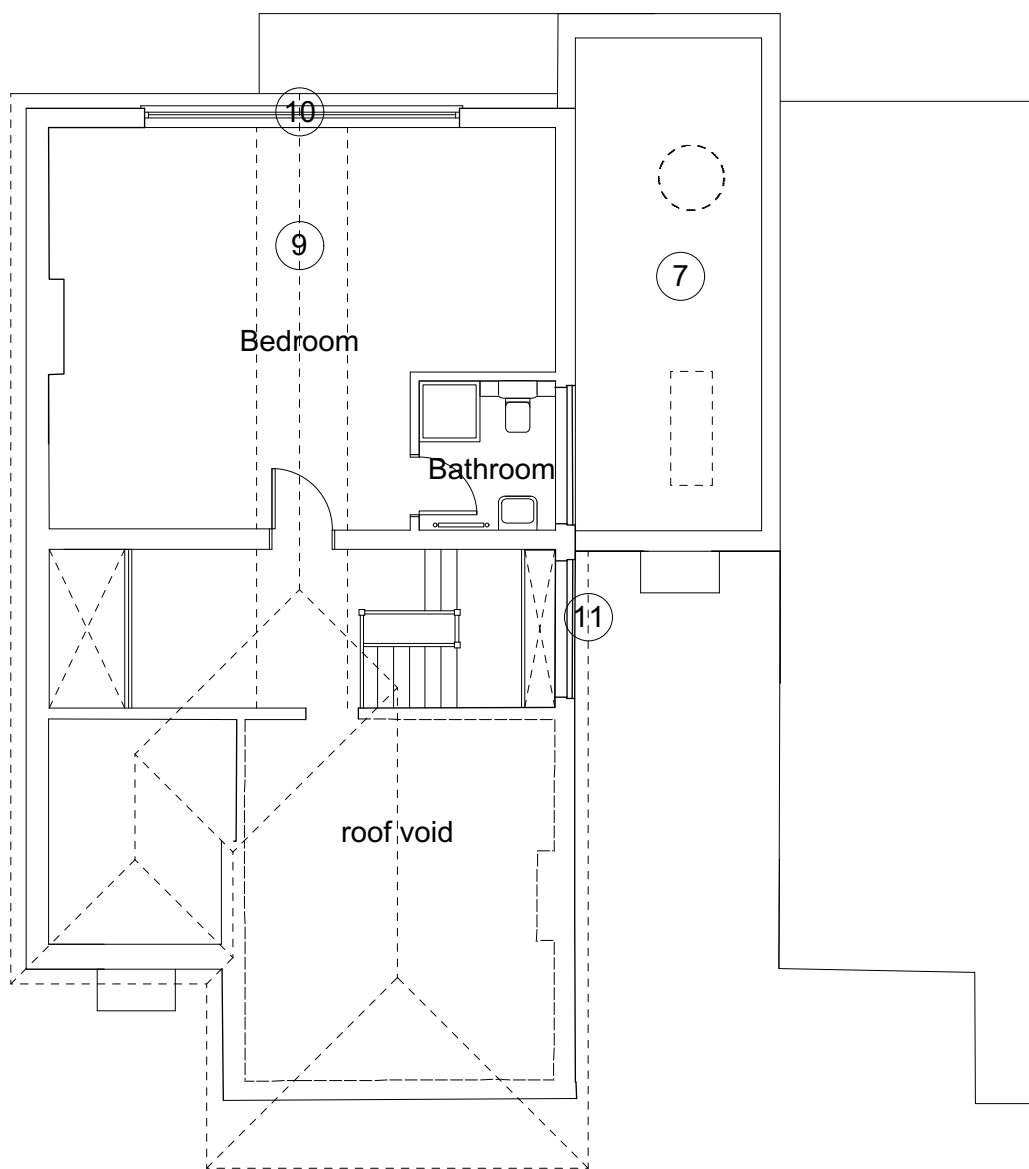
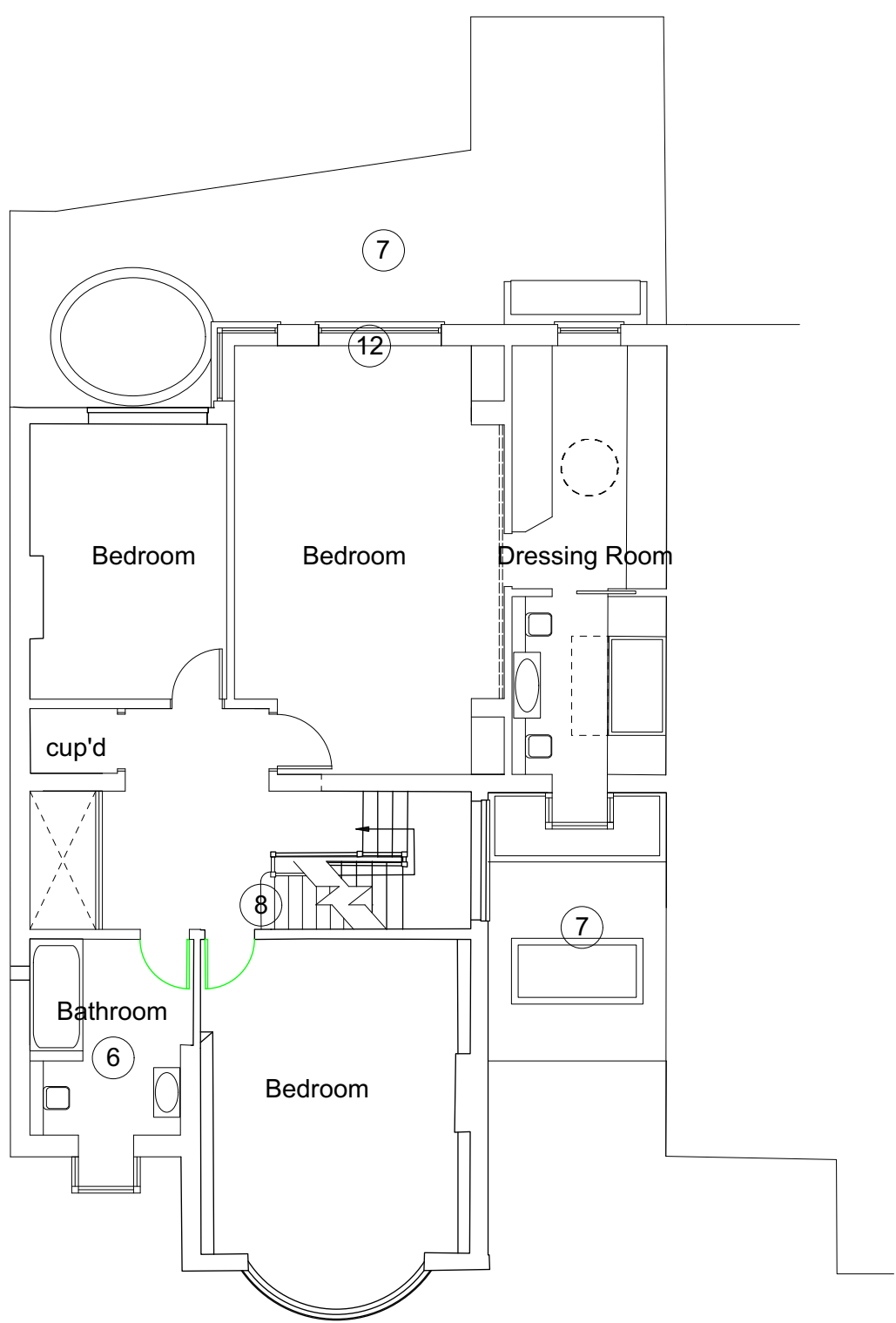
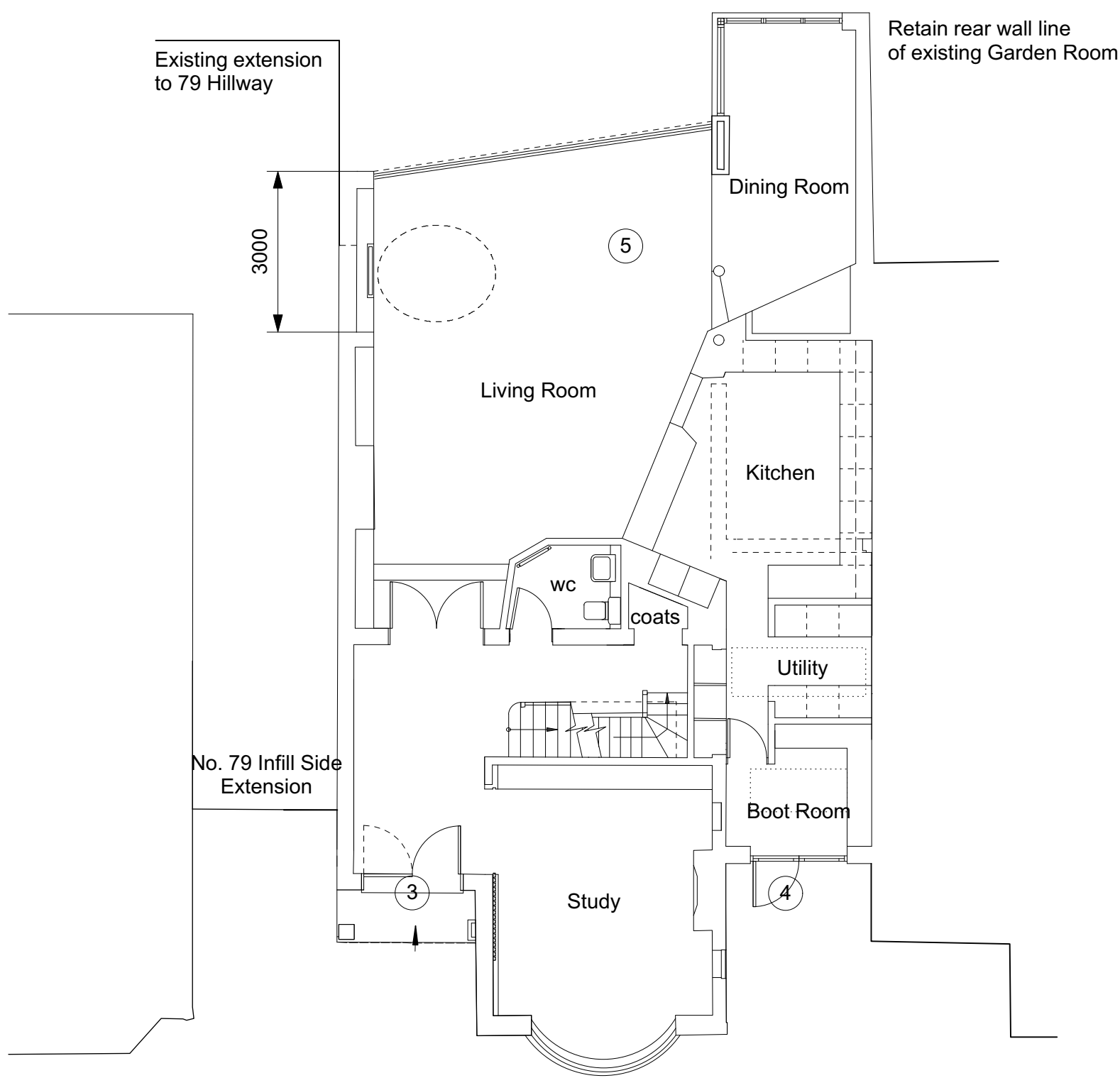
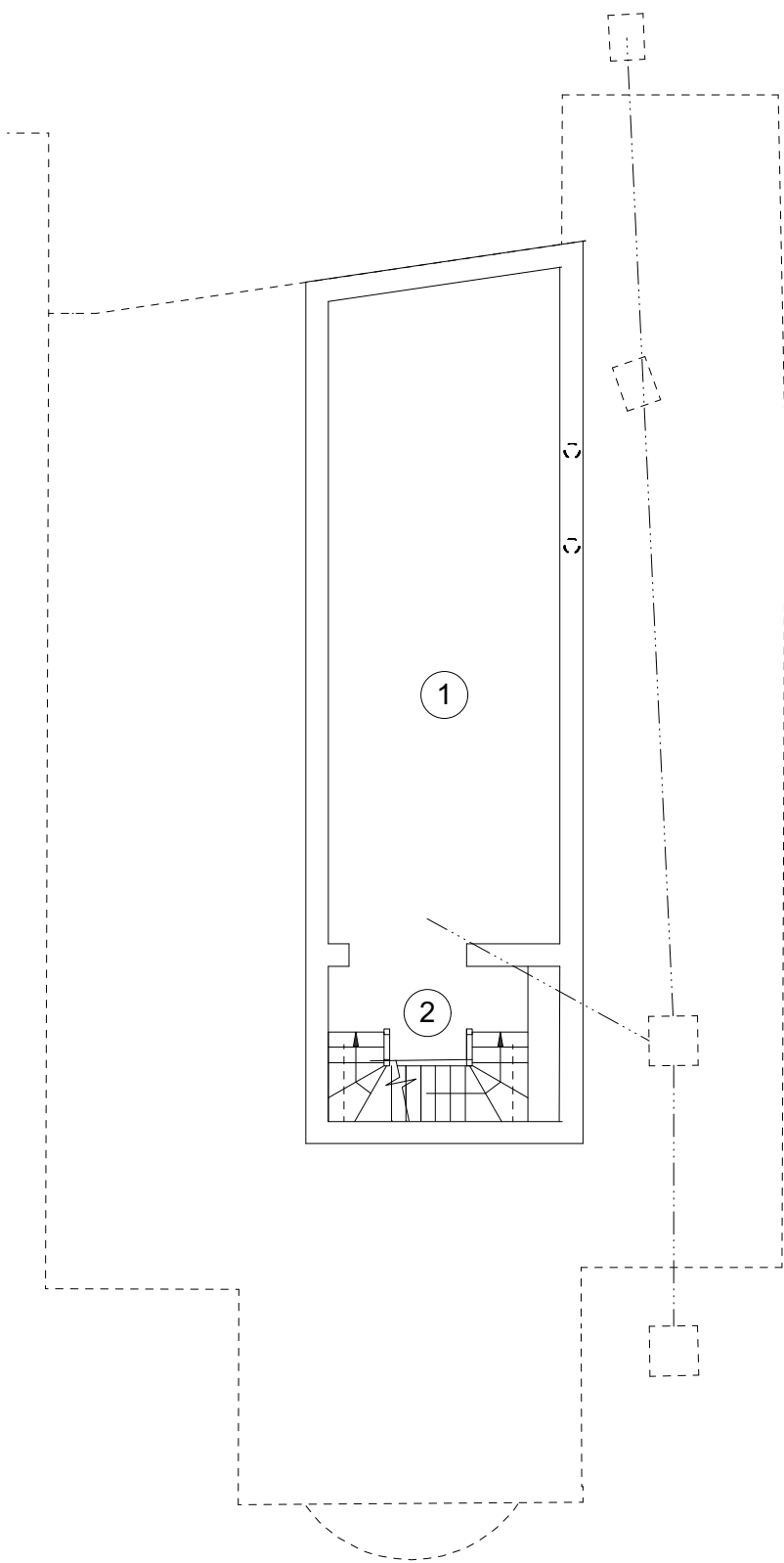

DRAWING TITLE	PROJECT	SCALE	1 : 100 @ A1
Proposed Floor Plans	81, Hillway Highgate N6	DATE	Dec 2016
		DWG No	556 11
LANYON-HOGG ARCHITECTS Ltd. <i>Architecture + Interiors</i>			
Tel : 020 8882 1849 post@lanyon-hogg.com www.lanyon-hogg.com			
PLANNING DRAWING ALL DIMENSIONS TO BE CHECKED ON SITE ERRORS TO BE REPORTED TO THE ARCHITECT			