

34-44 AVENUE CLOSE

20-33 AVENUE CLOSE

14E & 14F AVENUE ROAD

14C & 14D AVENUE ROAD

Acoustic enclosure for condensers

Terrace

Terrace

Lightwell

Family Room

Dining Room

Reception Room

Family Kitchen

Pantry

Study

Study/Playroom

W.C.

Entrance Lobby

Cloakroom

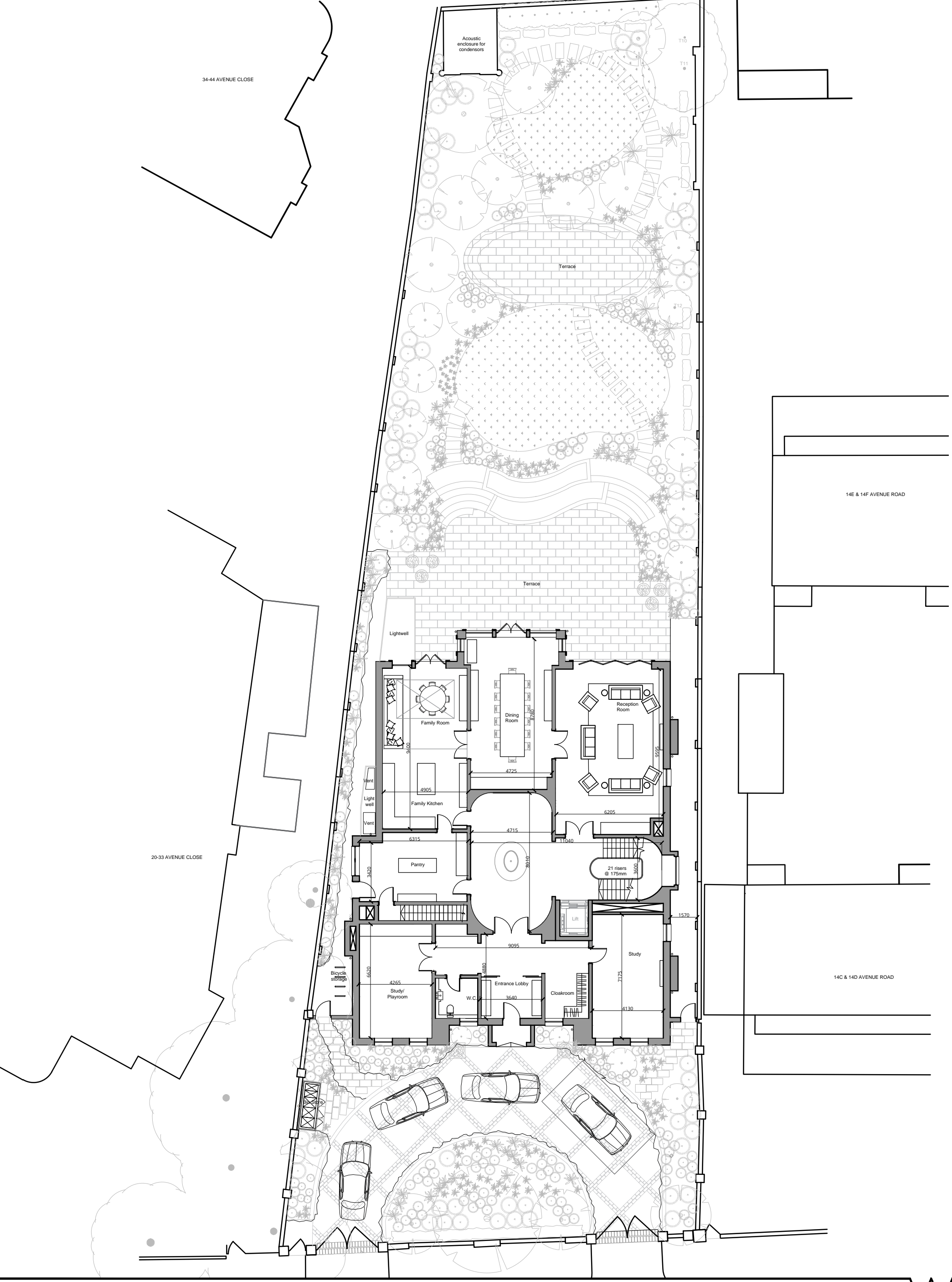

WOLFF ARCHITECTS

London 16 Lambton Place Notting Hill
London W11 2SH T +44 (0)20 7229 3125

Oxford Chandos Yard 83 Bicester Road
Long Crendon HP18 9EE T +44 (0)1844 203310

W www.wolffarchitects.co.uk E info@wolffarchitects.co.uk

This drawing is protected under Copyright and at no time should any portion be reproduced or copied without the permission of the Architect (Design Copyright Act 1968).

It must not be used for purposes other than that for which it is provided. It is supplied without liability for any errors or omissions. All dimensions to be checked on site.

Rev.	Description	Date
0	First issue.	21.04.16
A	Layout Update	28.04.16
B	Existing Site Overlay	05.05.16
C	Existing Site Overlay	05.05.16
D	Stair Updated	09.05.16
E	Layout Updated	25.05.16
F	Minor updates	08.07.16
G	Minor updates	21.07.16
H	Minor update	24.08.16
J	Minor update	26.08.16
K	Landscape update	07.09.16
L	Minor update	20.09.16
M	Minor update	22.09.16

Rev.	Description	Date
N	Minor update	22.09.16
P	Minor update	28.09.16
Q	Minor update	29.09.16
R	Cycle Store Added	29.11.16

Project Title
Avenue Road, 16

Drawing Title
Proposed Ground Floor Plan

Status
Feasibility

Scale
1:200 @ A3

Drawn by

Checked by

Project No. 1611 - Work Stage FE - Dwg. No. 212 - Rev. R

