

**NOTES**

1. THIS DRAWING MUST NOT BE SCALED
2. THIS DRAWING IS SUBJECT TO SURVEY & STATUTORY APPROVALS
3. THIS DRAWING WILL BE SUBJECT TO CHANGE DURING THE DESIGN DEVELOPMENT PROCESS.

**EXISTING**

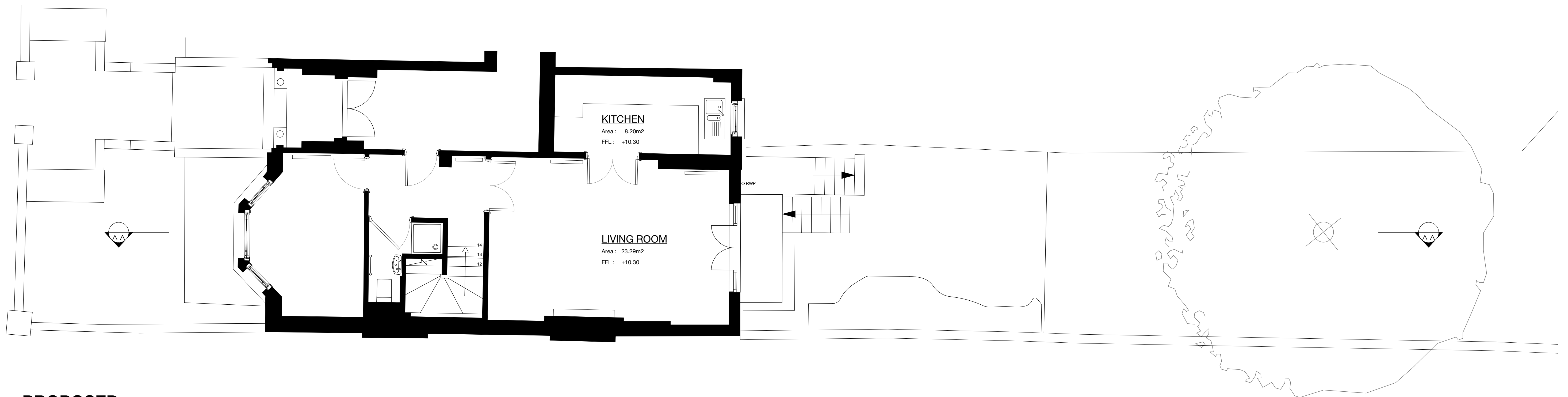

**PROPOSED**

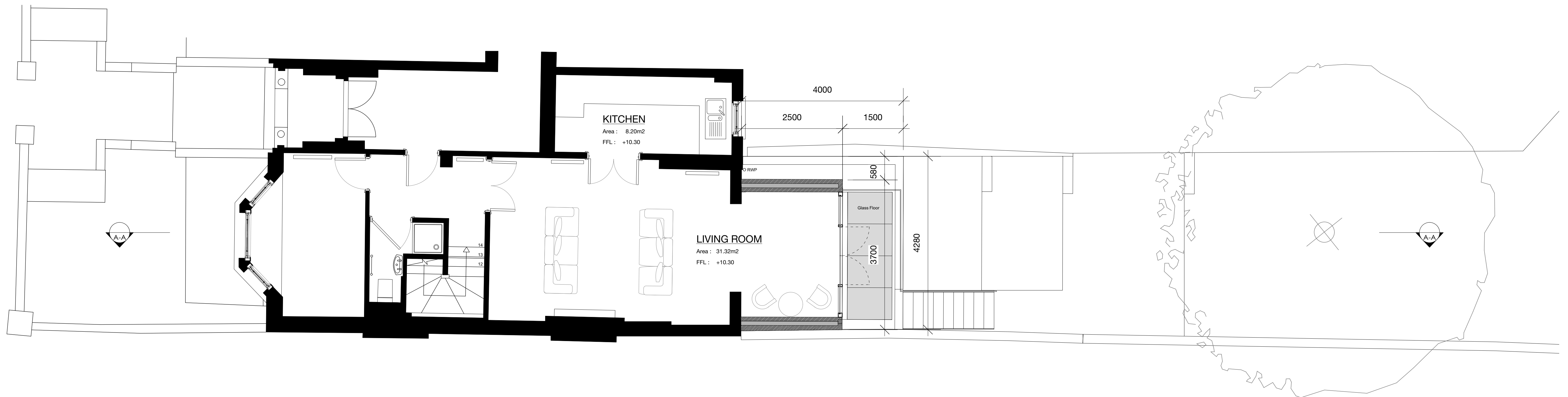

**Planning**



Existing and Proposed Ground Floor

**Flat 2, 7 Woodchurch Road**  
NW6 3PL

Drawing Title: Existing and Proposed Ground Floor

Scale: 1:50@A1 / 1:100@A3

Date: 22. December 2016

Drawing Number: 4D\_1614\_AP001A

**4D STUDIO**

Bedford House  
Fulham Green  
69-79 Fulham High Street  
London SW6 3JW  
t 020 7471 8550  
f 020 7731 5872  
e mail@4d-studio.co.uk  
www.4d-studio.co.uk