

EXISTING

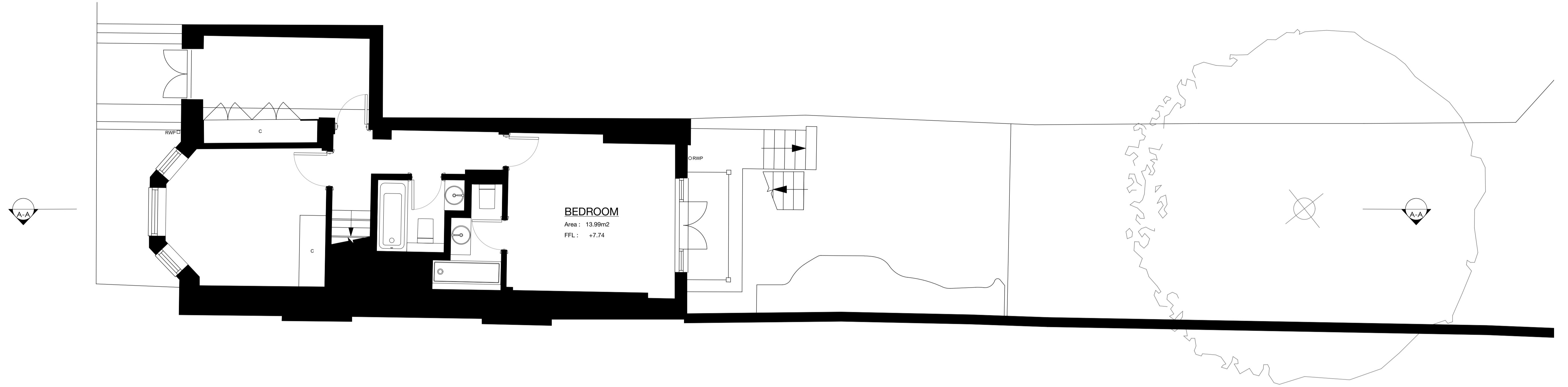

PROPOSED

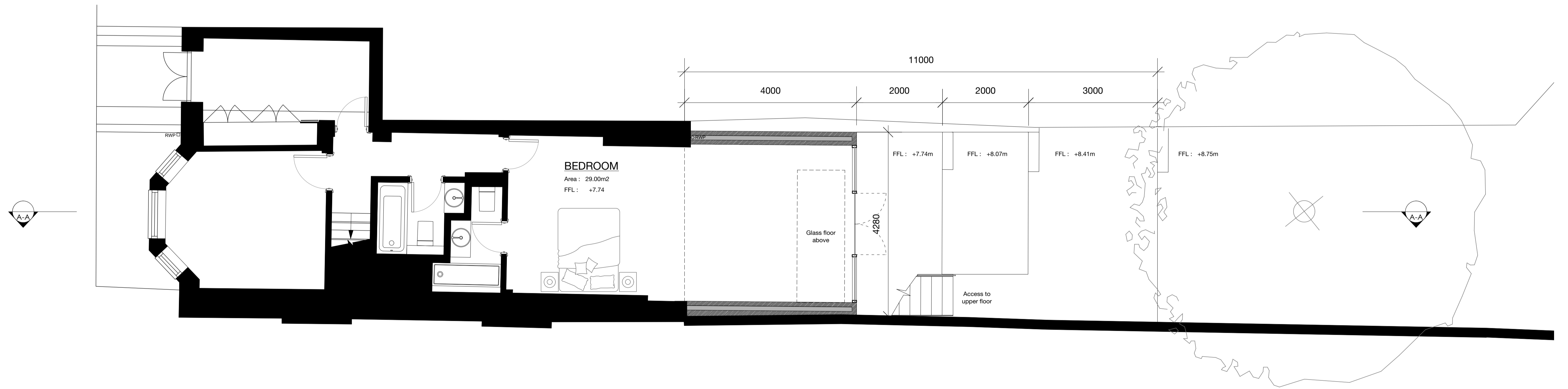

NOTES

1. THIS DRAWING MUST NOT BE SCALED
2. THIS DRAWING IS SUBJECT TO SURVEY & STATUTORY APPROVALS
3. THIS DRAWING WILL BE SUBJECT TO CHANGE DURING THE DESIGN DEVELOPMENT PROCESS.

Planning



Existing and Proposed Lower Ground Floor

Flat 2, 7 Woodchurch Road
NW6 3PL

Drawing Title: Existing and Proposed Lower Ground Floor

Scale: 1:50@A1 / 1:100@A3

Date: 22. December 2016

Drawing Number: 4D_1614_AP002A

4D STUDIO
Bedford House
Fulham Green
69-79 Fulham High Street
London SW6 3JW
t 020 7471 8550
f 020 7731 5872
e mail@4d-studio.co.uk
www.4d-studio.co.uk