





P.3+U3

DRAWING STATUS
PLANNING

- NOTES:
- DO NOT SCALE FROM THIS DRAWING.
 - ALL DIMENSIONS ARE TO BE VERIFIED ON SITE BY THE CONTRACTOR.
 - ANY DISCREPANCY FOUND BETWEEN THIS DRAWING AND ANY OTHER DOCUMENTS MUST BE REPORTED IMMEDIATELY TO THE CONTRACT ADMINISTRATOR.
 - REMOVE THIS DRAWING FROM CURRENCY WHEN A REVISED DRAWING IS ISSUED.
 - COPYRIGHT OF THIS DRAWING REMAINS WITH SCH ARCHITECTS.
 - THIS DRAWING IS TO BE READ IN CONJUNCTION WITH THE EMPLOYER'S AND CONSULTANT'S PROJECT DOCUMENTS.

A1

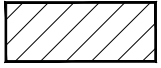
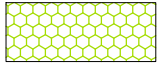
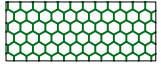
KEY

-  EXISTING
-  PROPOSED
-  EXISTING NEIGHBOURING BUILDING
-  TERRACE
-  PLANTER
-  BIODIVERSE ROOF

NOTE:

- THIS DRAWING IS BASED ON SURVEY INFORMATION PREPARED BY OTHERS.
- ALL AREAS ARE APPROXIMATE
- ALL EXISTING USES ARE ASSUMED.
- SEE A111-114 DETAILS OF PROPOSED RESIDENTIAL LAYOUTS

INDICATES EXISTING

INDICATES PROPOSED

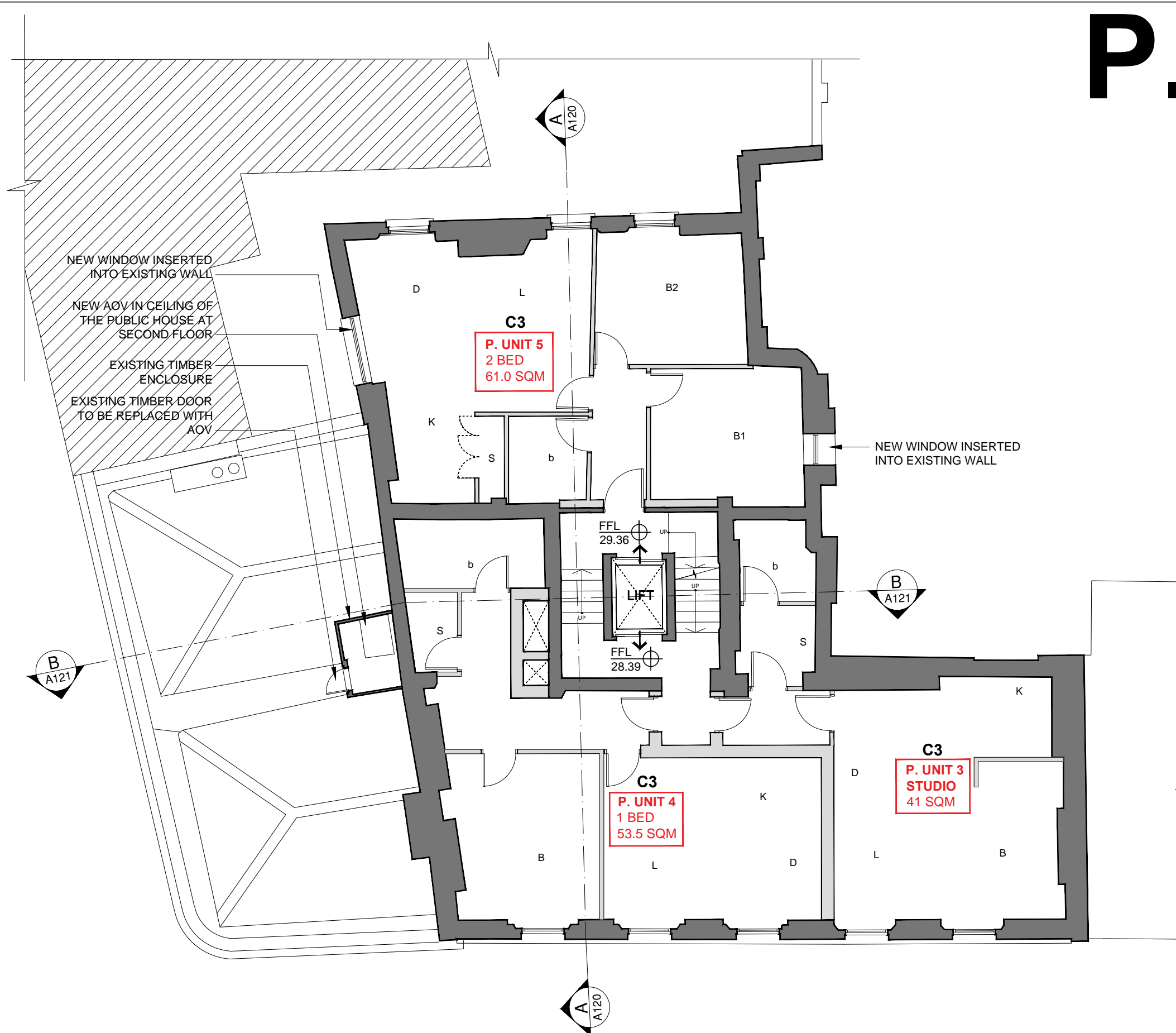

PROPOSED THIRD FLOOR PLAN

SCALE 1:50@A1 / 1:100@A3

1

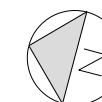

SCALE 1:50 @A1 / 1:100 @A3



D	15/12/16	PART DEMOLITION OF 82 LL ROOF OMITTED AND EXISTING OPENINGS REPLACED WITH NEW AOV'S
C	16/11/16	ISSUED FOR PLANNING
B	13/05/16	ISSUED FOR PLANNING (PRE-APP2)
A	06/01/16	ISSUED FOR PLANNING (PRE-APP1)

SMITH CARADOC-HODGKINS ARCHITECTS
 23 WEXNER BUILDING
 2 STRYPE STREET
 LONDON E1 7LF
 TEL . 020 7377 8710
 FAX . 020 7377 9757
 email . mail@sch-architects.com
 www.sch-architects.com
 ARCHITECTS ■ DESIGNERS

CLIENT
 HATTON GARDEN PROPERTIES

PROJECT
 72 - 80 + 82 LEATHER LANE
 LONDON, EC1N 7TR

SCALE	1:50 @A1	DATE	23.09.15
DRAWN	VP	CHK'D	DS

DRAWING TITLE
 PROPOSED PLAN
 THIRD AND
 UPPER THIRD FLOOR

PROJECT NO.	DRAWING NO.	REV.
723	A105	D