

THIS DRAWING AND CAD DATA THEREIN IS PROTECTED BY COPYRIGHT AND MUST NOT BE COPIED OR REPRODUCED WITHOUT THE WRITTEN CONSENT OF DLG ARCHITECTS

NO DIMENSIONS ARE TO BE SCALED FROM THIS DRAWING. USE FIGURED DIMENSIONS ONLY. ALL DIMENSIONS AND SIZES ARE TO BE CHECKED ON SITE AND ANY DISCREPANCIES REPORTED TO THE ARCHITECT PRIOR TO INITIATION OF ANY WORKS.

0 1 2 3m

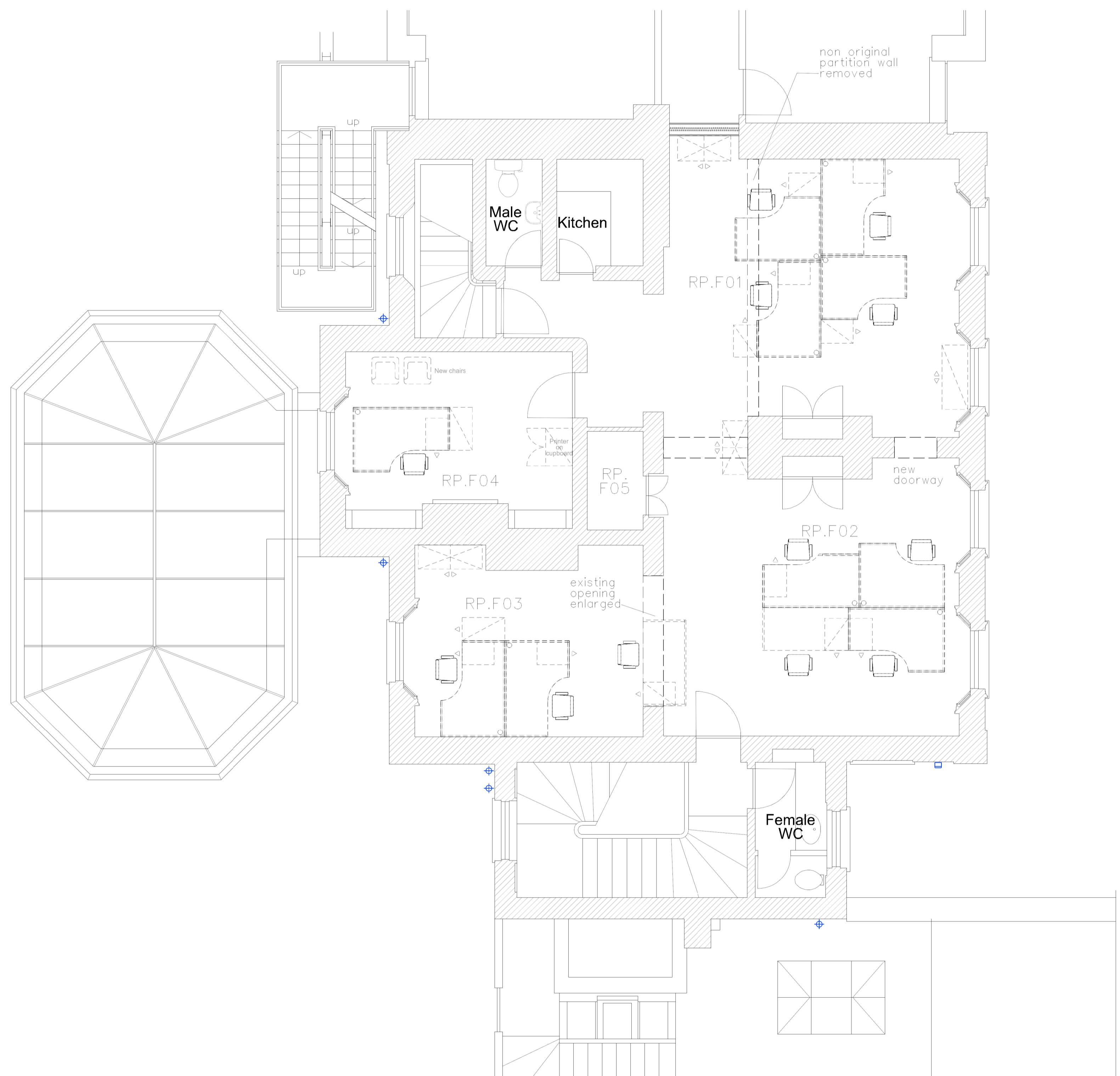
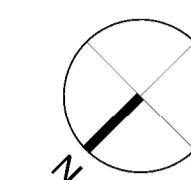

REV08 Submitted for planning: VH 15.11.16
 REV07 Revisions further to pre-app advice: VH 04.11.16
 REV06 Existing desks incorporated: VH 04.08.16
 REV05 Extra desks required: VH 03.08.16
 REV04 Ribs amended: VH 27.07.16
 REV03 Issued following the comment: VH 27.07.16
 REV02 Issued following comments from pre-app meeting: VH 14.07.16
 REV01 Client approved draft for pre-app: VH 08.06.16
 REV00 Draft Issue for SE's comment: SIS 08.05.16

Job Name
The Bedford Estate Office
29a Montague St
London WC1

Drawing Title
Proposed
First Floor Plan

Status
Planning

Date: 16.05.16
 Sheet By: VH
 Scale @ Size: 1:50 @A1
 1:100 @A3

Job Number	Code	Drawing Number	Rev
4110	D	(--)	201 08

DLG Architects LLP
 Studio 12.G.1 The Leathermarket
 11-13 Weston Street
 London SE1 3ER

t +44(0)20 7620 1236
 admin.london@dlgarchitects.com

dlgarchitects.com

