

notes:
Do not scale from this drawing

All dimensions to be checked on site and any discrepancies reported to the Architect/Contract Administrator before proceeding with the works on site, or off-site fabrication

**EXISTING
GROUND FLOOR
COMMERCIAL
162 SQM**

**EXISTING
UPPER FLOORS
RESIDENTIAL
160 SQM**

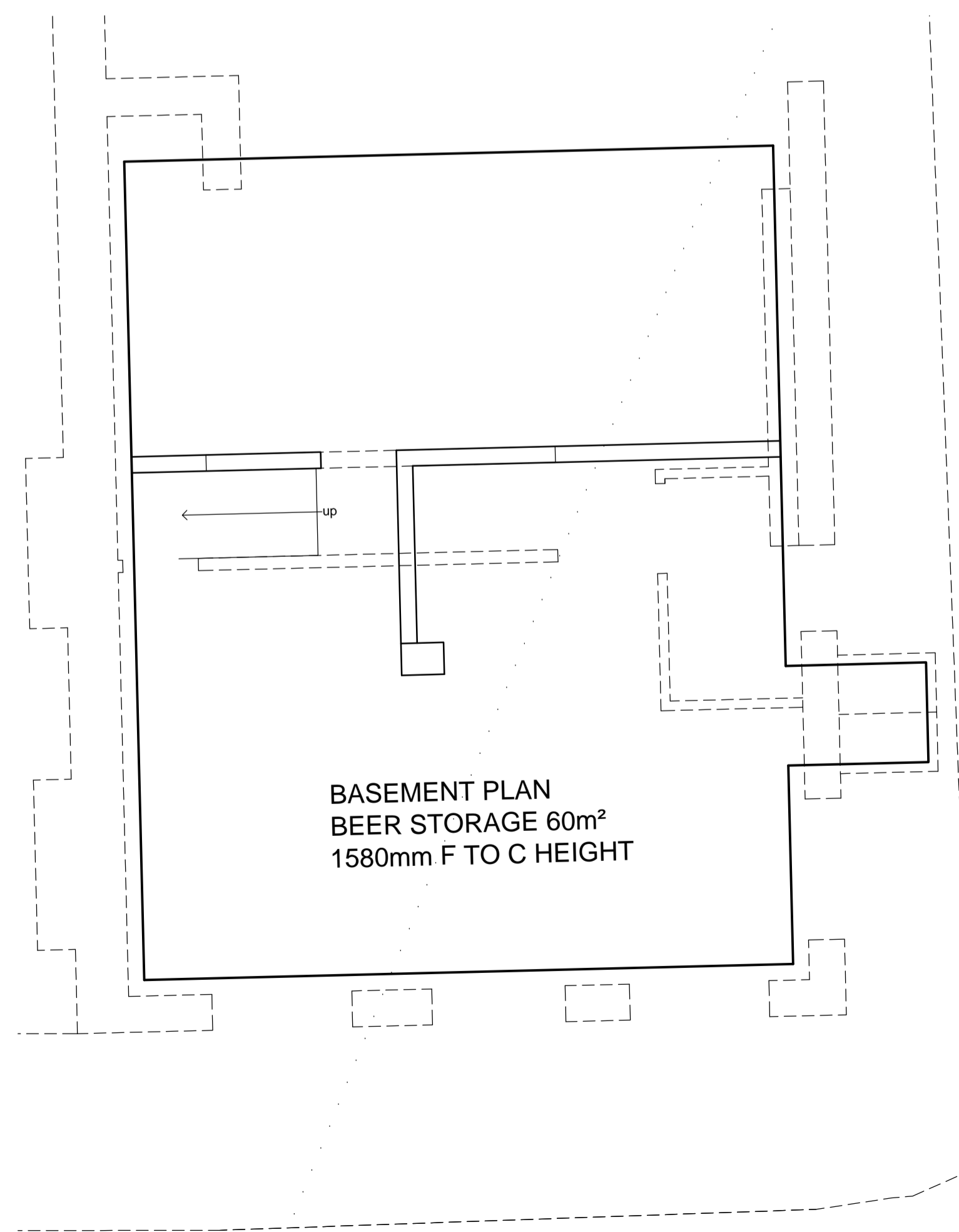

BASEMENT PLAN 1:50

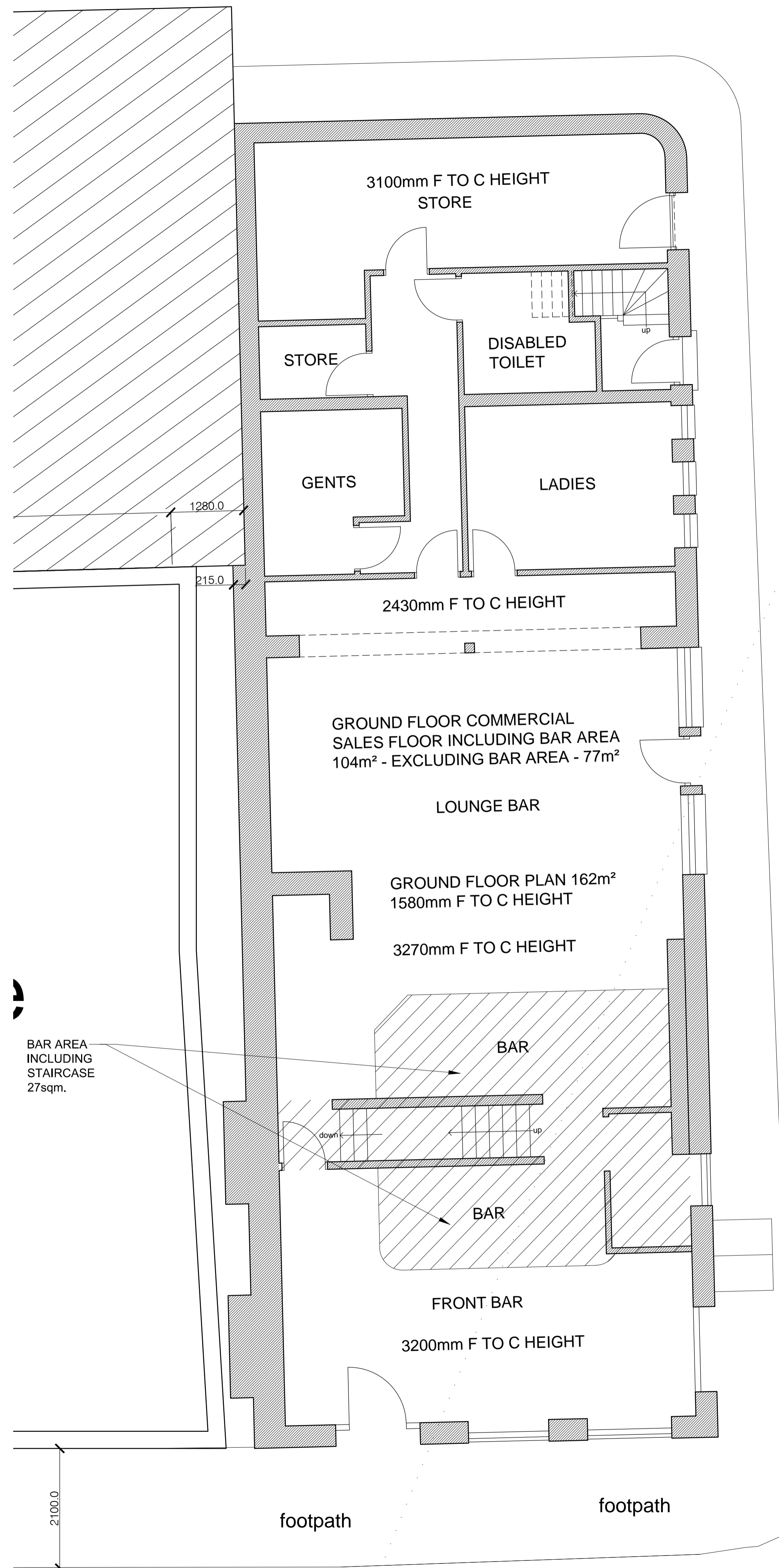

GROUND FLOOR PLAN 1:50

For Information		
A	DRAWINGS UPDATED	03.11.16
revision	description	date
 GENESIS ARCHITECTS LTD 7-26 Margate Road, Stamford Abbots Ware Hertfordshire SG12 8EP T: 01920 877998 F: 01920 877998 E: genesis@gaarchitects.co.uk W: www.genesisarchitects.co.uk		
client	Woodham Properties Ltd	
project	THE ADMIRAL MANN PH LONDON N7 0BP	
title	EXISTING BASEMENT AND GROUND FLOOR PLANS	
date	NOV 16	scale AS SHOWN
drawn	IRMB	revision
drawing no	GAL 220 (PC) 003 A	