

Note:
 This drawing is derived from survey information produced by Malby Land Surveys Ltd (Job no. 13/280) Morrison Design accept no liability arising from the accuracy, or otherwise, of this information

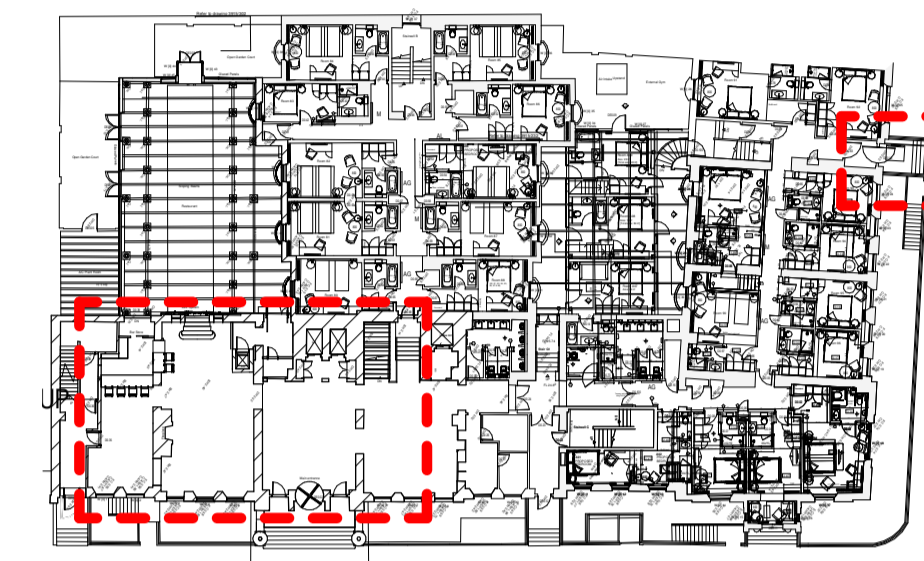

Key Plan
 1:500

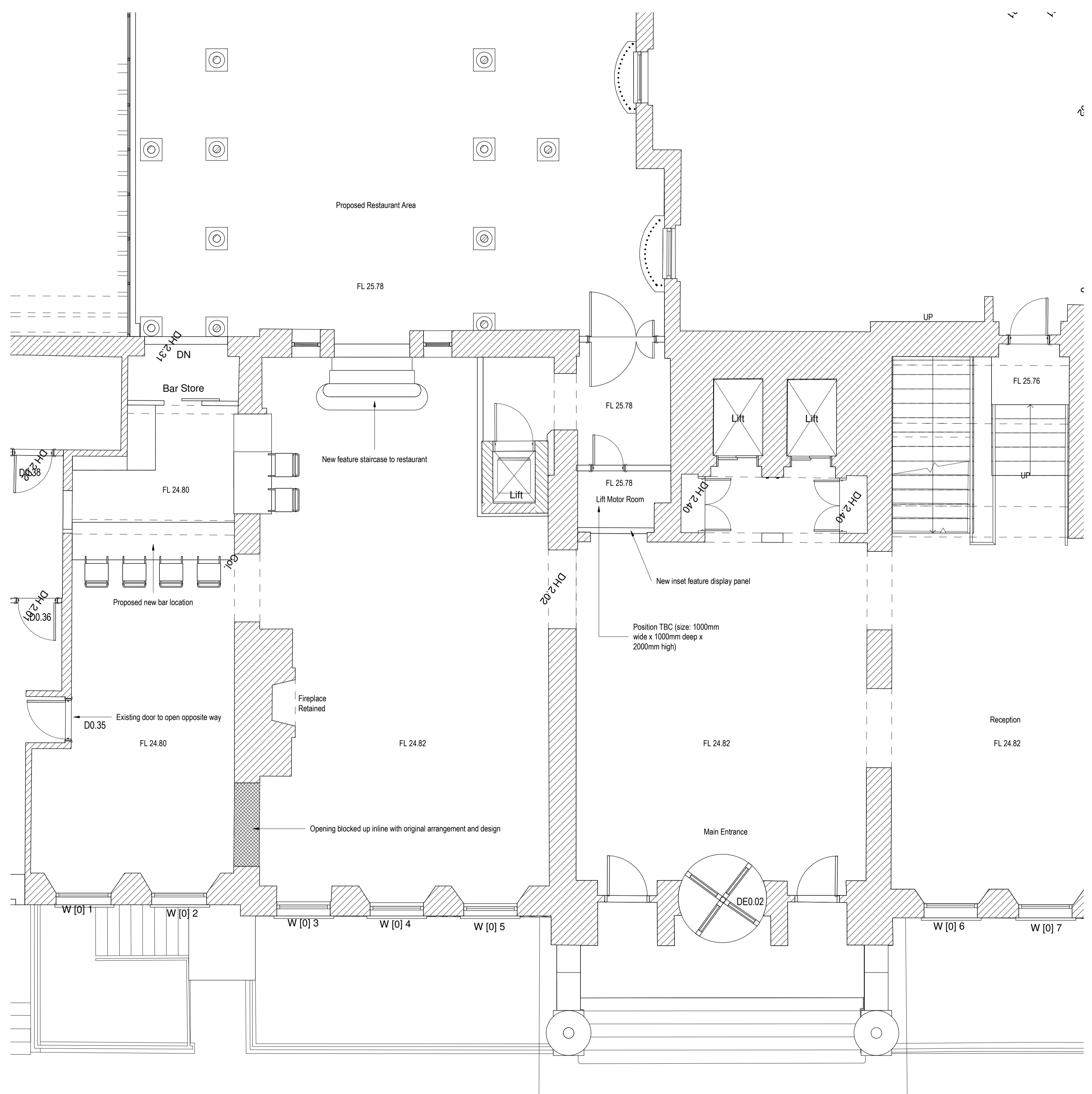

Entrance Lobby to Bar Area
 1 : 50

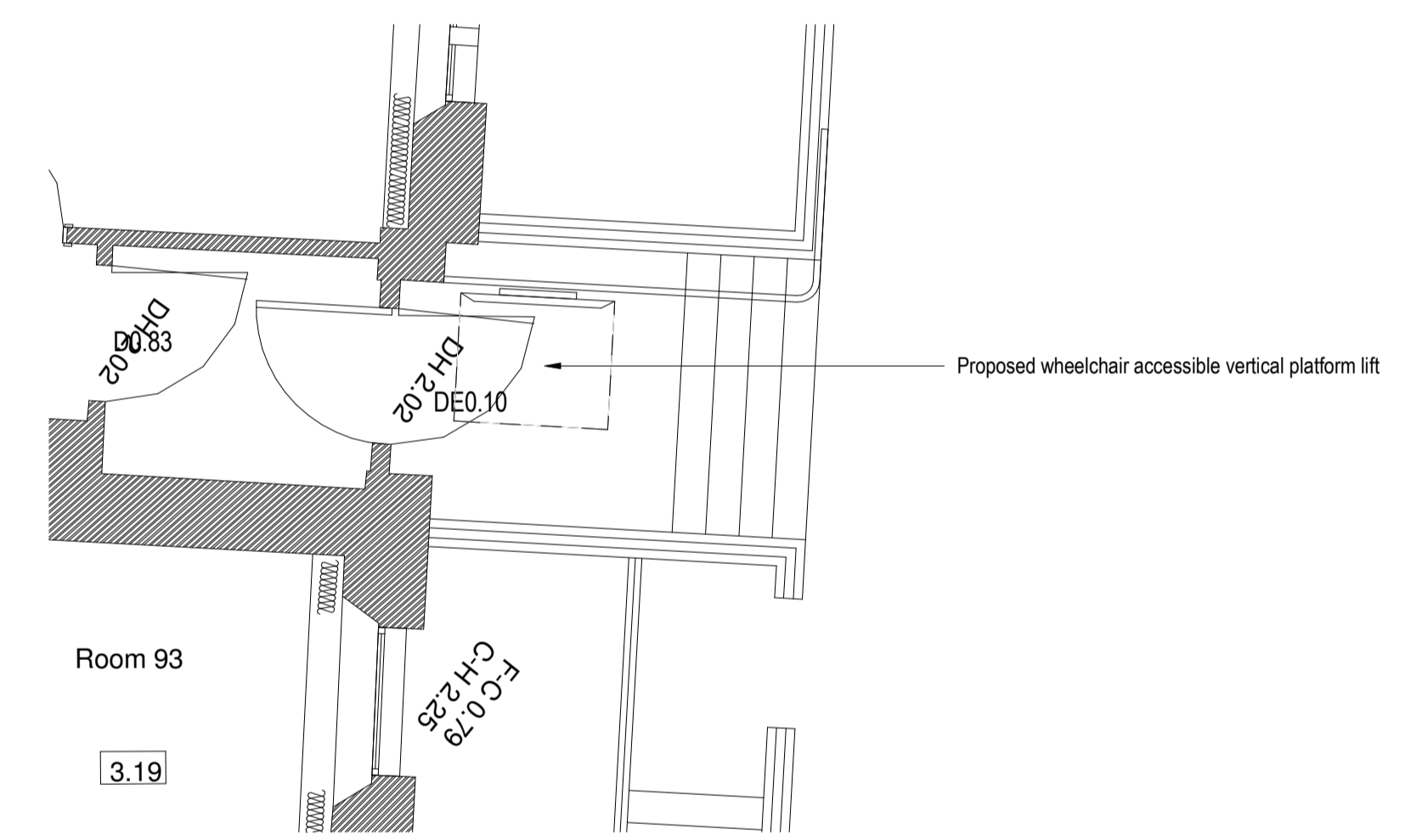

Side Entrance and Steps
 1 : 50

Existing walls retained

Revision	Description	Date
B	Existing opening to be blocked inline with original arrangement and design	30.11.16
A	New stairs shown to restaurant area. New proposed lift relocated. Lounge fire escape door and fireplace amended. New access lift added to side entrance	26.08.16

MORRISON DESIGN
 CHARTERED ARCHITECTS

St Alkmunds House, 103 Belper Road, Derby DE1 3ES
 3ES 32 363355 F. 01332 291441 E.architect@morrisondesign.co.uk

Job Title
The Hilton Euston Hotel
 Upper Woburn Place, London
 Restaurant Relocation Works

Drawing Title
Ground Floor Plan - As Proposed

File Ref:
 Plotter Settings:

Scale	Drawn	CFI	Date
@ A1: As indicated	IL	<input type="checkbox"/>	11/18/16

Job No.	Drawing No.	Revision
3915	1612	B

PLANNING SUBMISSION