

NOTES:
 Do not scale from this drawing.
 Dimensions to be site checked by Contractor working only from grid and figured dimensions and cross checked with all other relevant drawings.
 Any discrepancies to be reported to the Architect prior to construction.
 The title, copyright and information in this document is the property of Morrison Design Ltd, Chartered Architects.

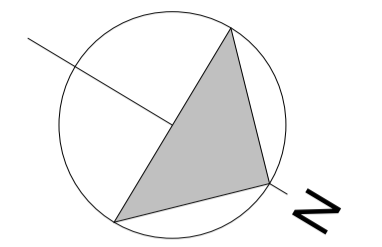

Note:
 This drawing is derived from survey information produced by Malby Land Surveys Ltd (Job no. 13280) Morrison Design accept no liability arising from the accuracy, or otherwise, of this information

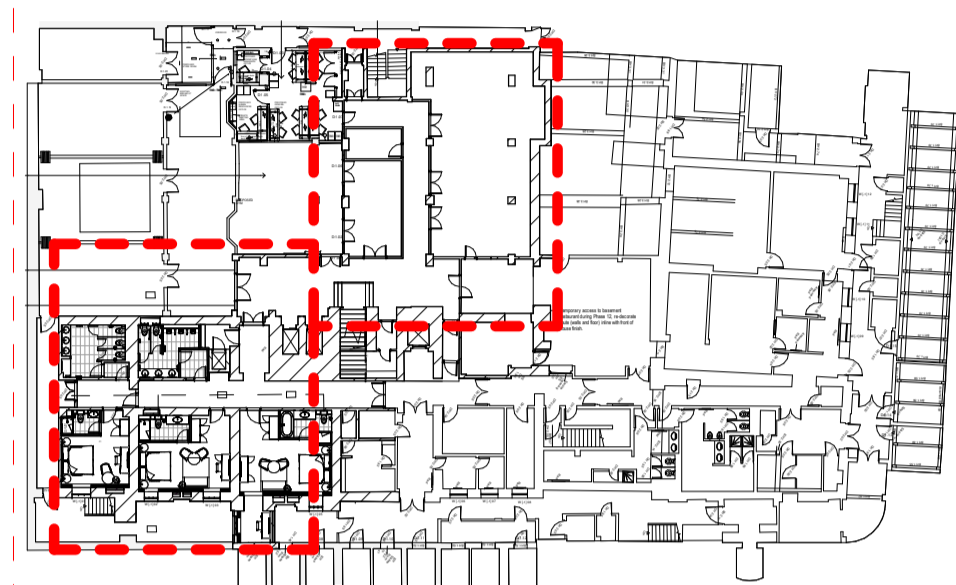

Key Plan
1:500

- Existing walls retained
- Existing services and manholes retained

Revision	Description	Date
D	Minor changes to detail level	19.12.16
C	Existing Window - W(-1) 04 to be saved and reused	30.11.16
B	Male WC and proposed lift position relocated	26.08.16
A	Proposed bedroom 03 area extended to included vaulted area	18.07.16



MORRISON DESIGN
 CHARTERED ARCHITECTS

St Alkmunds House, 103 Belper Road, Derby DE1
 3ES 32 363355 F: 01332 291441 E: architect@morrisondesign.co.uk

Job Title
The Hilton Euston Hotel
 Upper Woburn Place, London
 Restaurant Relocation Works

Drawing Title
Basement Level - As Proposed

File Ref: _____
 Plotter Settings: _____

Scale	Drawn	CFI	Date
@ A1: As indicated	IL	<input type="checkbox"/>	11/17/16

Job No.	Drawing No.	Revision
3915	1611	D

PLANNING SUBMISSION

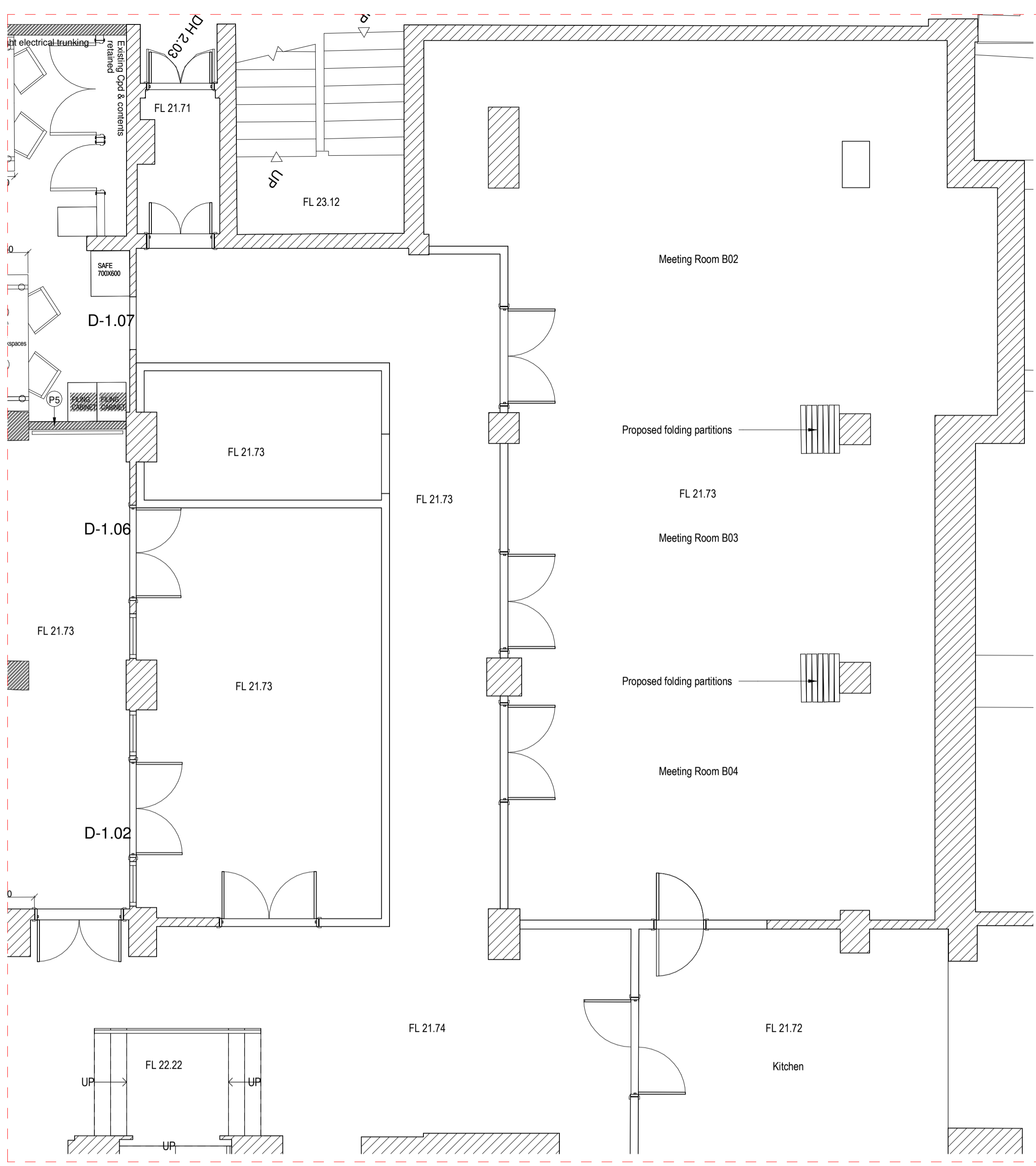

Basement Level as Proposed
1 : 50

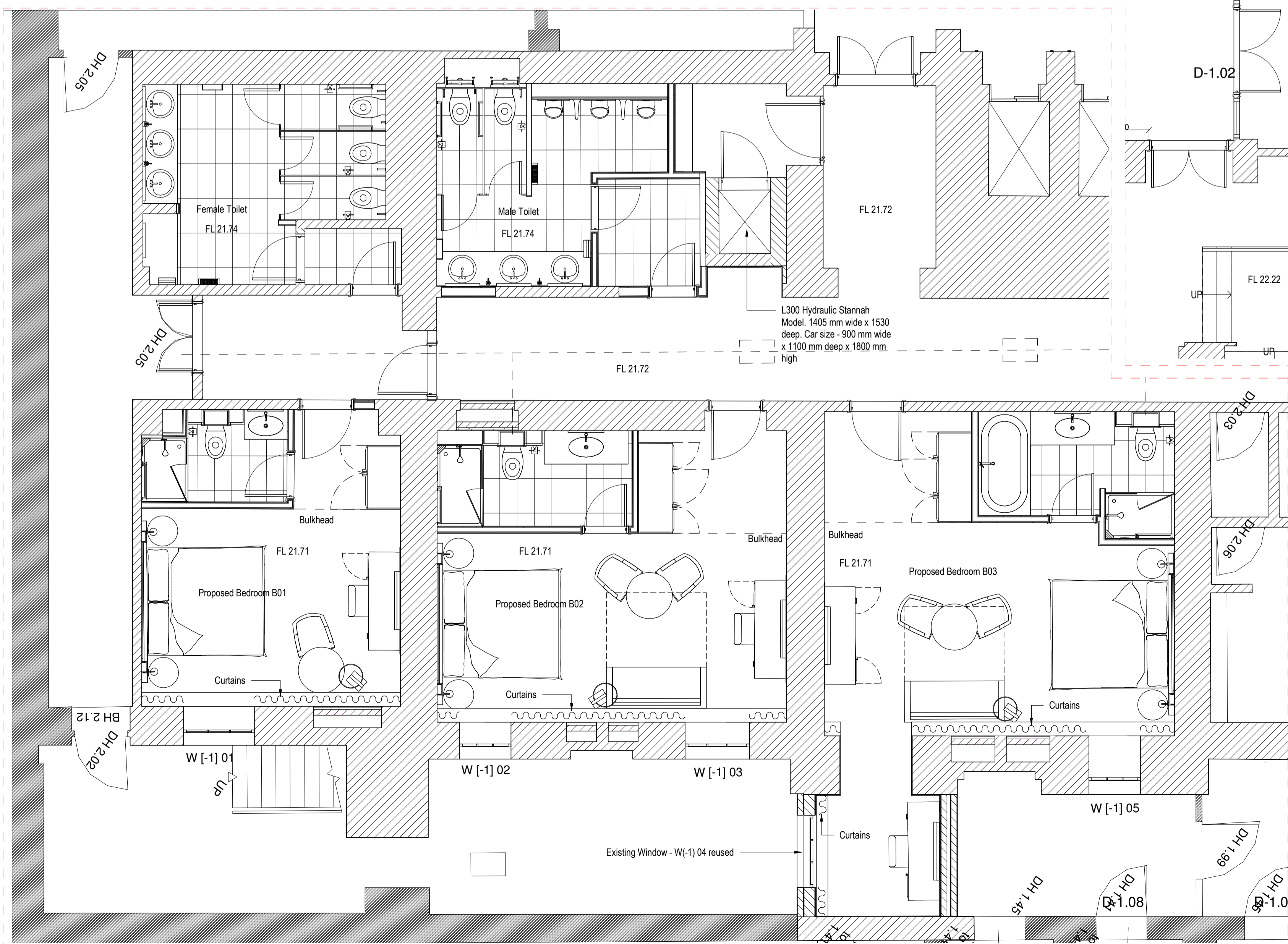

Basement Level as Proposed
1 : 50