

1 / Basement Plan

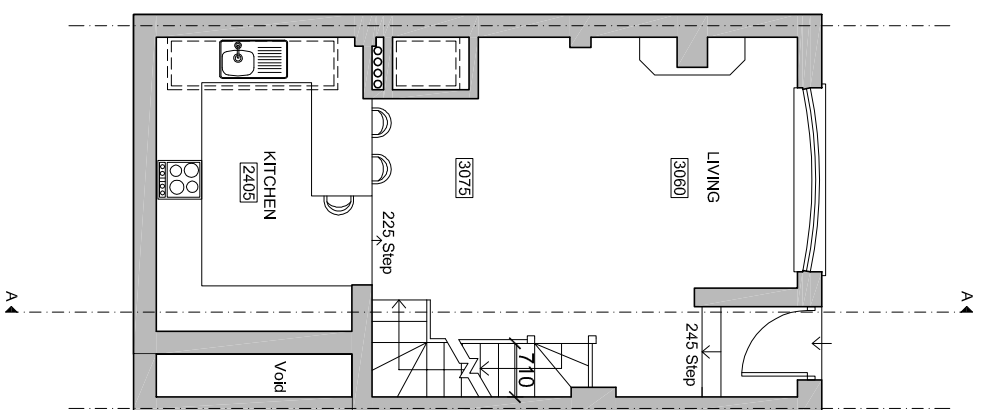

2 / Ground Floor Plan

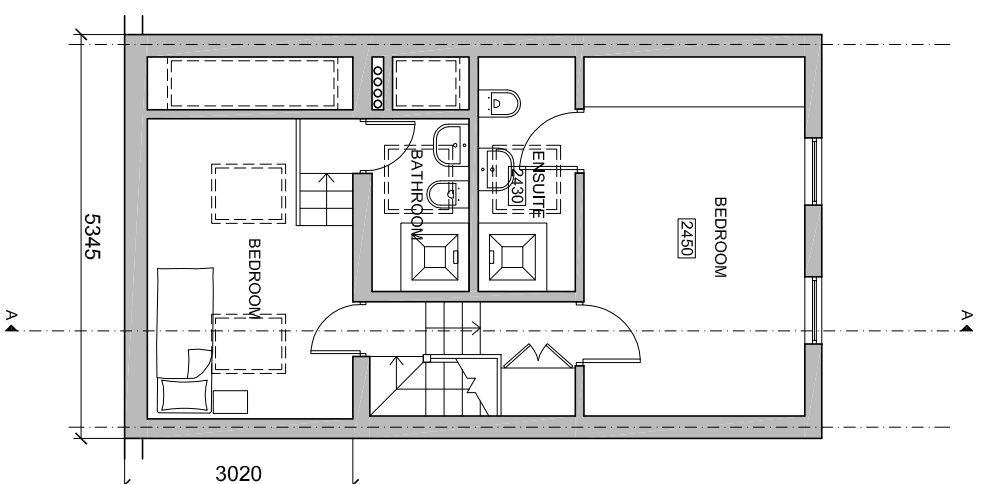

3 / First Floor Plan

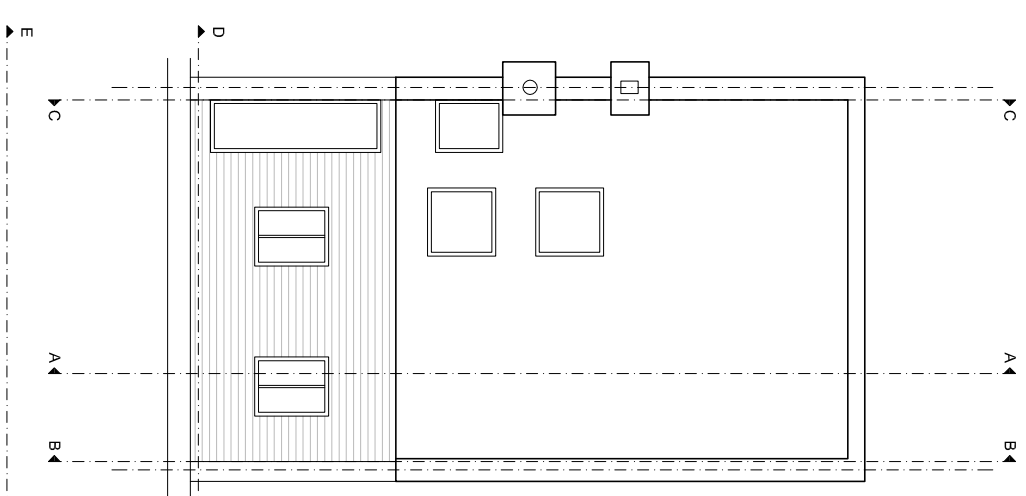

4 / Roof Plan

Job Title:

Single Storey Rear Extension

Drawing Title:

Proposed Floor Plans

Revision Notes:

CLIENT : Seapinness Marfins Inc
SITE: 7 New End, London NW3 1JD

This drawing must not be reproduced in whole or part without written consent. Do not scale this drawing. Written dimensions to be checked on site. Electronic Issue to be confirmed by paper copy only.



Ideal Planning and Design Ltd.
Hyde Park House
5 Marlford Road,
London, SW15 2RS
Tel: 0208 8230750
Web: www.idealplanningdesign.co.uk
Email: info@idealpld.co.uk

Scale: 1:100 @ A3 Date: 09/12/2016

Drawn By: SS Checked By: CG

PROJECT	1317	Drawing No	05	Rev	B
---------	------	------------	----	-----	---