

Basement Elevation As Existing

1:50

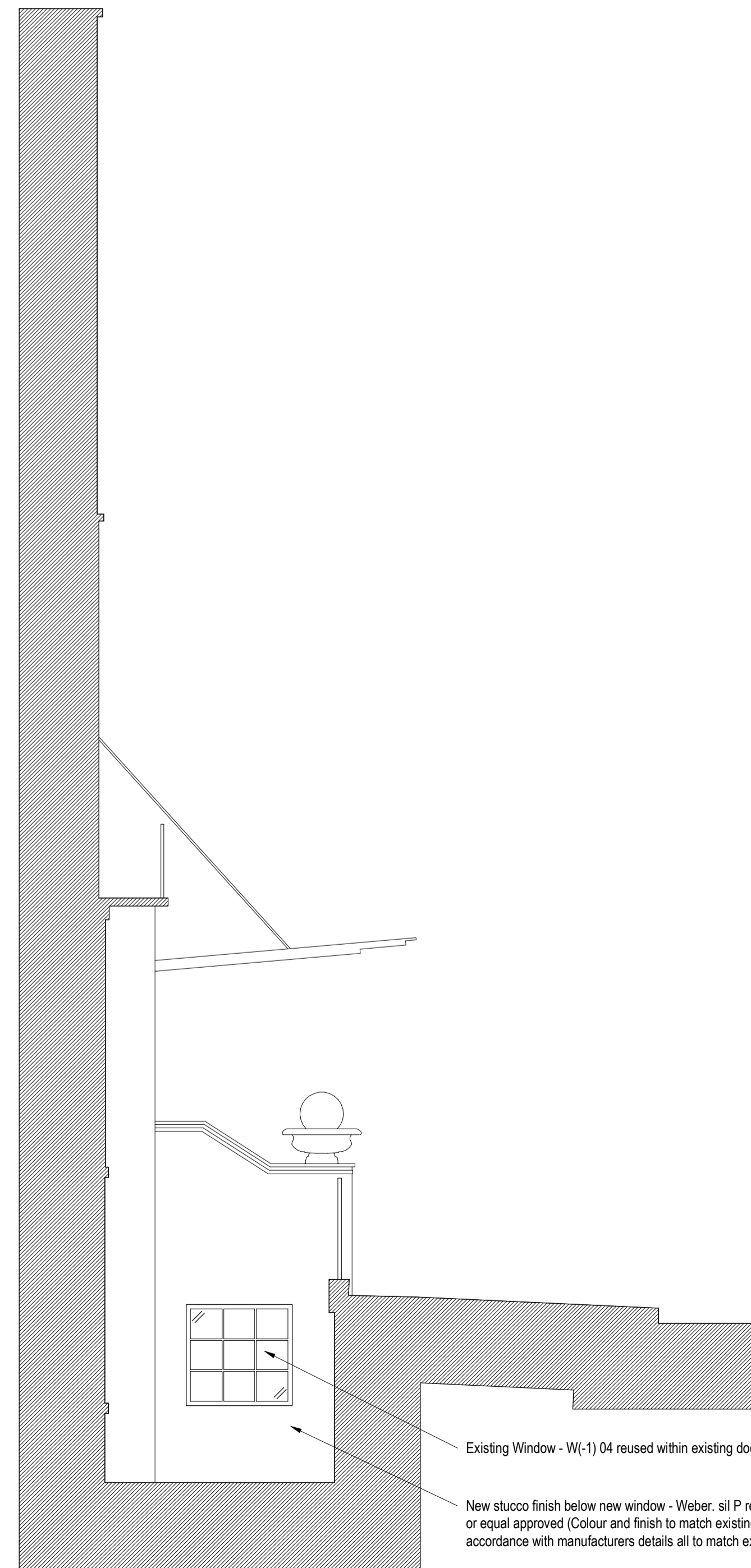

Basement Elevation As Proposed

1:50

Existing Window - W(-1) 04 reused within existing door opening to match existing

New stucco finish below new window - Weber. sil P render system or equal approved (Colour and finish to match existing) in strict accordance with manufacturers details all to match existing

NOTES:
 Do not scale from this drawing.
 Dimensions to be site checked by Contractor working only from grid and figured dimensions and cross checked with all other relevant drawings.
 Any discrepancies to be reported to the Architect prior to construction.
 The title, copyright and information in this document is the property of Morrison Design Ltd, Chartered Architects.

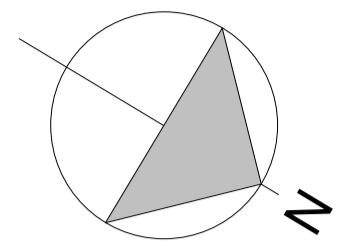

Note:
 This drawing is derived from survey information produced by Malby Land Surveys Ltd (Job no. 13/280) Morrison Design accept no liability arising from the accuracy, or otherwise, of this information

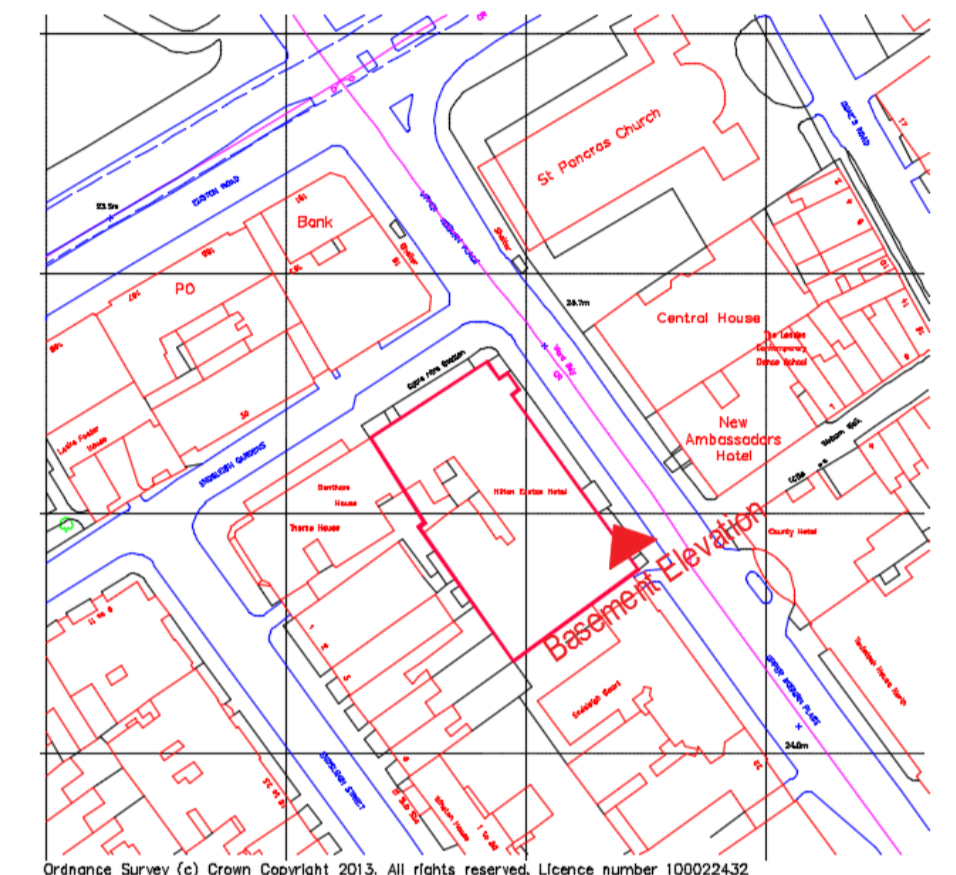

KEY PLAN [NTS]

Revision	Description	Date
A	Existing Window - W(-1) 04 to be saved and reused	30.11.16



MORRISON DESIGN
 CHARTERED ARCHITECTS

St Alkmunds House, 103 Belper Road, Derby DE1 3ES
 T: 01332 363355 F: 01332 291441 E: architect@morrisondesign.co.uk

Job Title
The Hilton Euston Hotel
 Upper Woburn Place, London
 Restaurant Relocation Works

Drawing Title
Basement Elevation - Existing and Proposed

File Ref:
 Plotter Settings:

Scale @ A1: 1:50 Drawn: IL CFI Date: 11/18/16

Job No. 3915 Drawing No. 1614 Revision A

PLANNING SUBMISSION