

NOTES:
 Do not scale from this drawing.
 Dimensions to be site checked by Contractor working only from grid and figured dimensions and cross checked with all other relevant drawings.
 Any discrepancies to be reported to the Architect prior to construction.
 The title, copyright and information in this document is the property of Morrison Design Ltd, Chartered Architects.

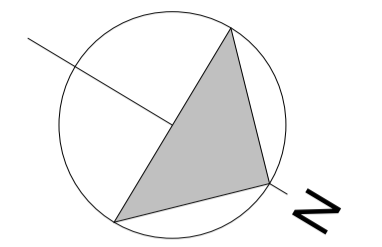

Note:
 This drawing is derived from survey information produced by Malby Land Surveys Ltd (Job no. 13280) Morrison Design accept no liability arising from the accuracy, or otherwise, of this information

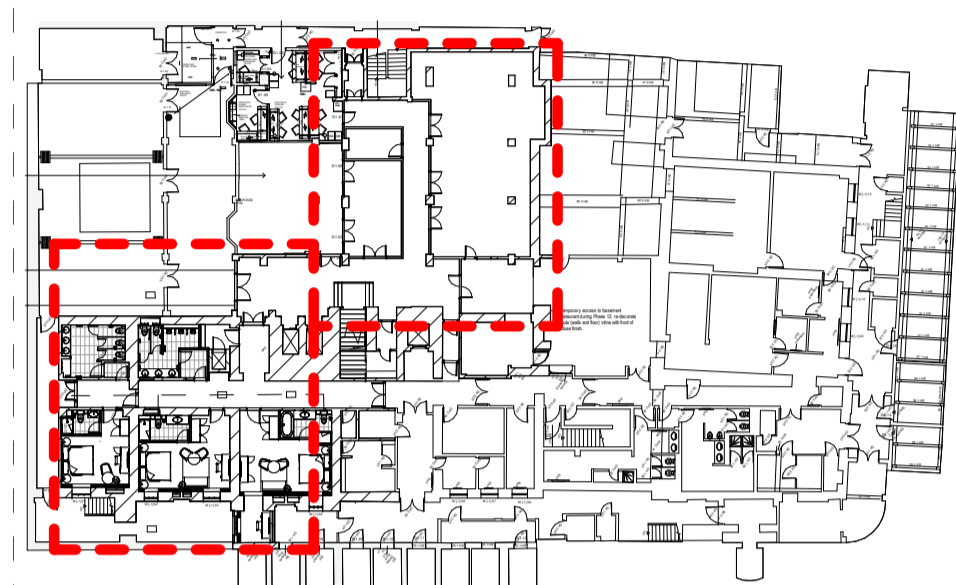

Key Plan
1:500

- Existing walls retained
- Existing services and manholes retained

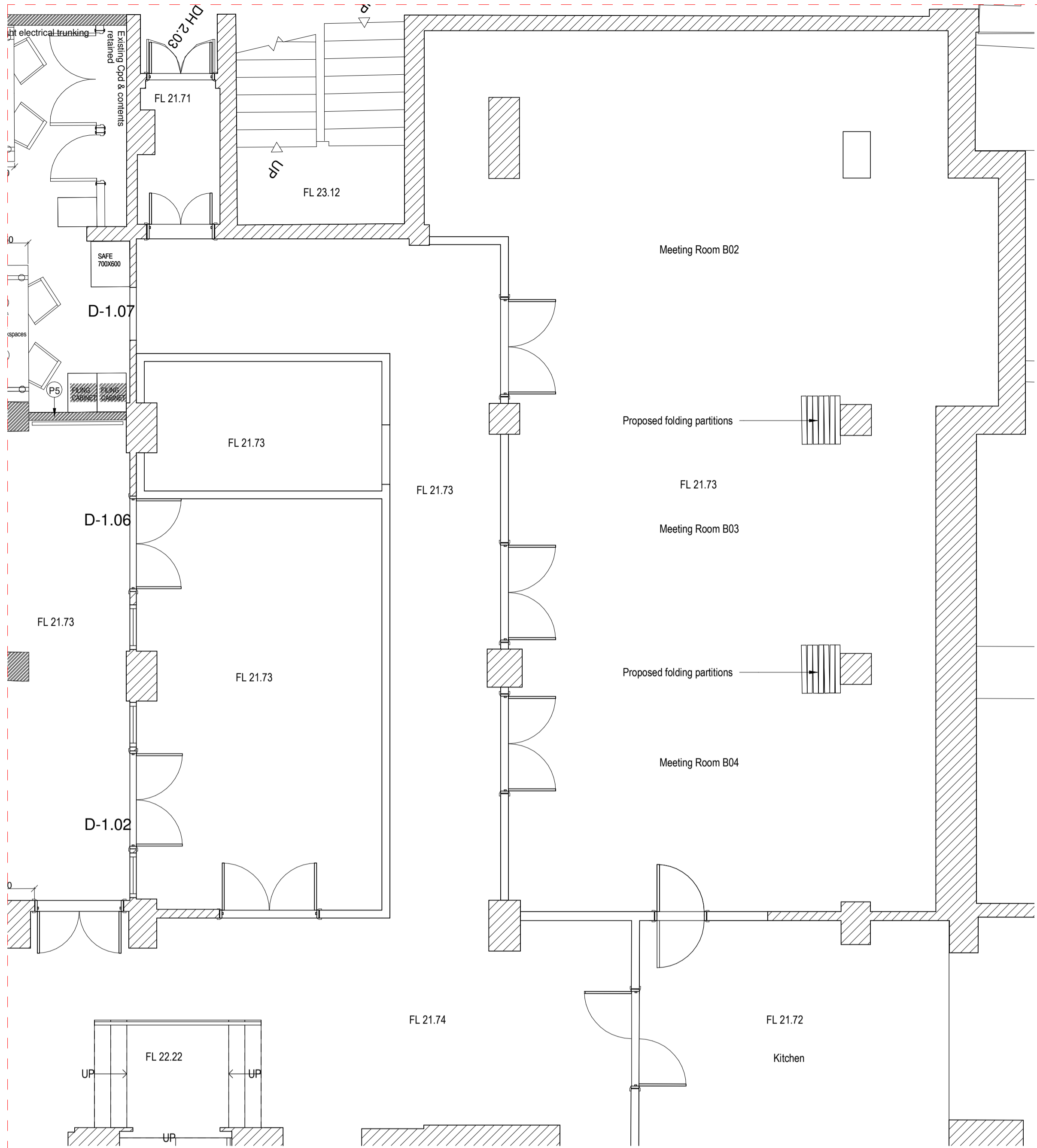

Basement Level as Proposed
1 : 50

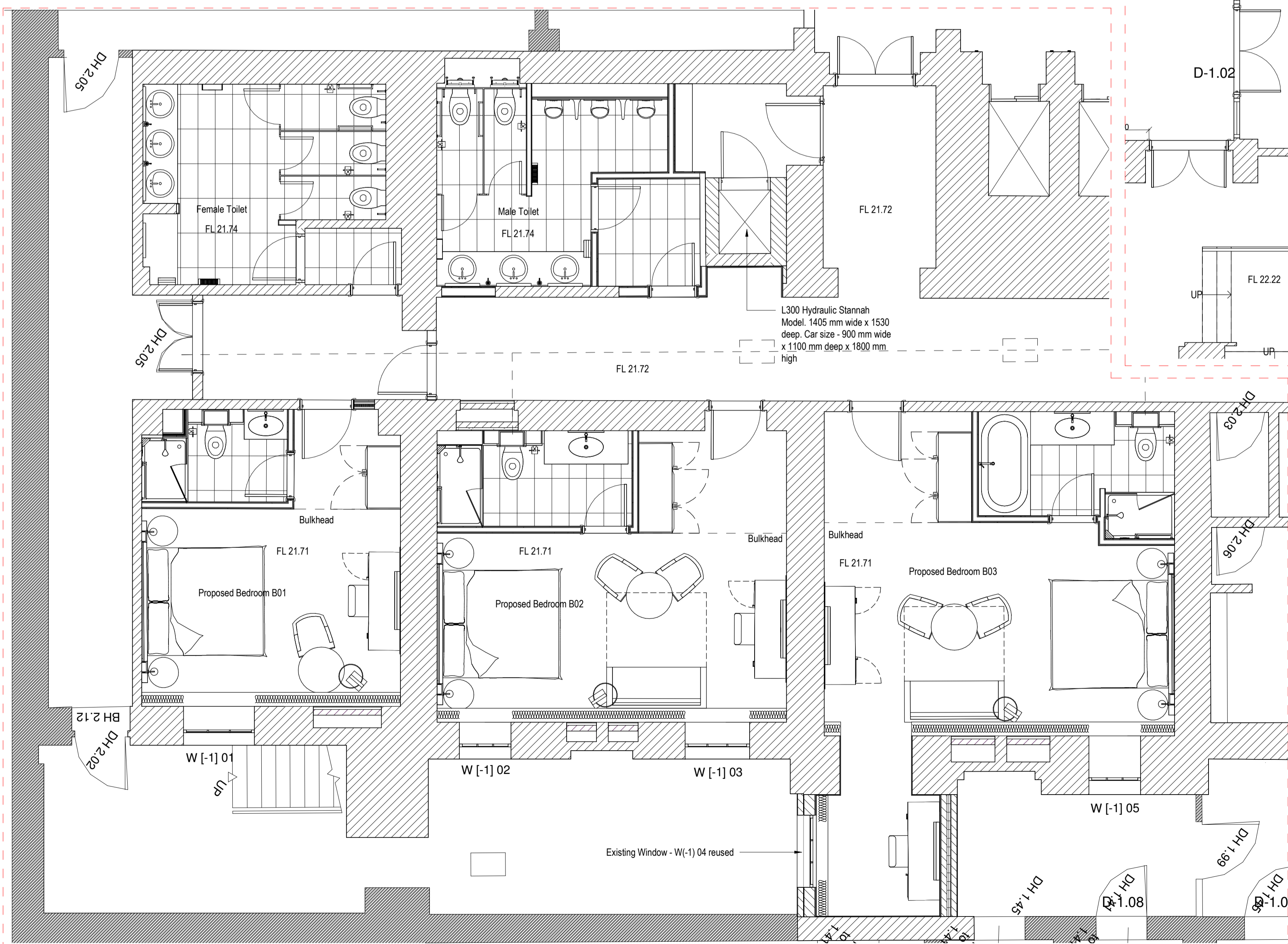

C	Existing Window - W(-1) 04 to be saved and reused	30.11.16
B	Male WC and proposed lift position relocated	26.08.16
A	Proposed bedroom 03 area extended to included vaulted area	18.07.16

Revision	Description	Date
----------	-------------	------



MORRISON DESIGN
 CHARTERED ARCHITECTS

St Alkmunds House, 103 Belper Road, Derby DE1 3ES
 3ES 32 363355 F. 01332 291441 E.architect@morrisondesign.co.uk

Job Title
The Hilton Euston Hotel
 Upper Woburn Place, London
 Restaurant Relocation Works

Drawing Title
Basement Level - As Proposed

File Ref:
 Plotter Settings:

Scale @ A1:As indicated	Drawn: IL	CFI <input type="checkbox"/>	Date: 11/17/16
Job No. 3915	Drawing No. 1611	Revision C	

PLANNING SUBMISSION