

NOTES:
 Do not scale from this drawing.
 Dimensions to be site checked by Contractor working only from grid and figured dimensions and cross checked with all other relevant drawings.
 Any discrepancies to be reported to the Architect prior to construction.
 The title, copyright and information in this document is the property of Morrison Design Ltd, Chartered Architects.

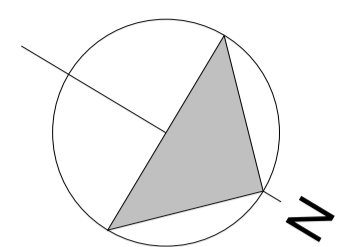

Note:
 This drawing is derived from survey information produced by Malby Land Surveys Ltd (Job no. 13/280) Morrison Design accept no liability arising from the accuracy, or otherwise, of this information

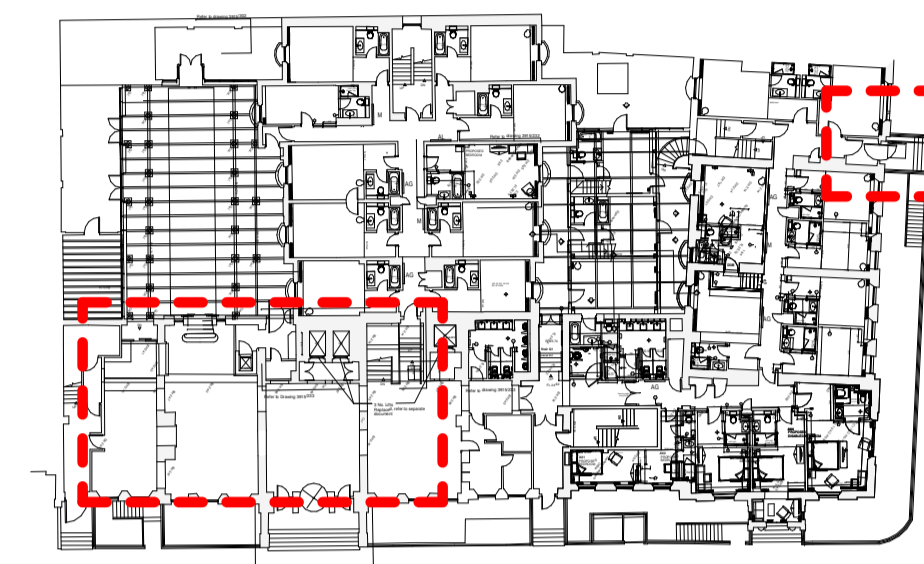

Key Plan
 1:500

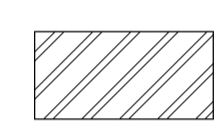
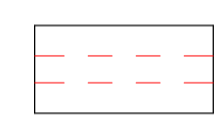
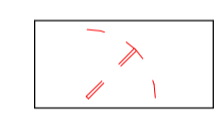
-  Existing walls retained
-  Dashed lines thus denotes wall to be demolished
-  Denotes existing doors to be removed

Note:
 For proposed area layout please read in conjunction with MDL drawing 3915/1611
 All retained doors to be undercut to accommodate new floor level
 All retained furniture, carpet, beds, skirting etc to be removed offsite
 Retain curtains and hand back to hotel

B	Existing fireplace to be retained	30.11.16
A	New stairs shown to restaurant area. New proposed lift relocated. Lounge fire escape door and fireplace amended	26.08.16

Revision	Description	Date
----------	-------------	------



MORRISON DESIGN
 CHARTERED ARCHITECTS

St Alkmunds House, 103 Belper Road, Derby DE1 3ES
 T: 01332 363355 F: 01332 291441 E: architect@morrisondesign.co.uk

Job Title
 The Hilton Euston Hotel
 Upper Woburn Place, London
 Restaurant Relocation Works

Drawing Title
 Ground Floor Plan - Proposed Demolition Works

File Ref:
 Plotter Settings:

Scale @ A1: As indicated	Drawn: IL	CFI <input type="checkbox"/>	Date: 11/17/16
Job No. 3915	Drawing No. 1622	Revision B	

PLANNING SUBMISSION

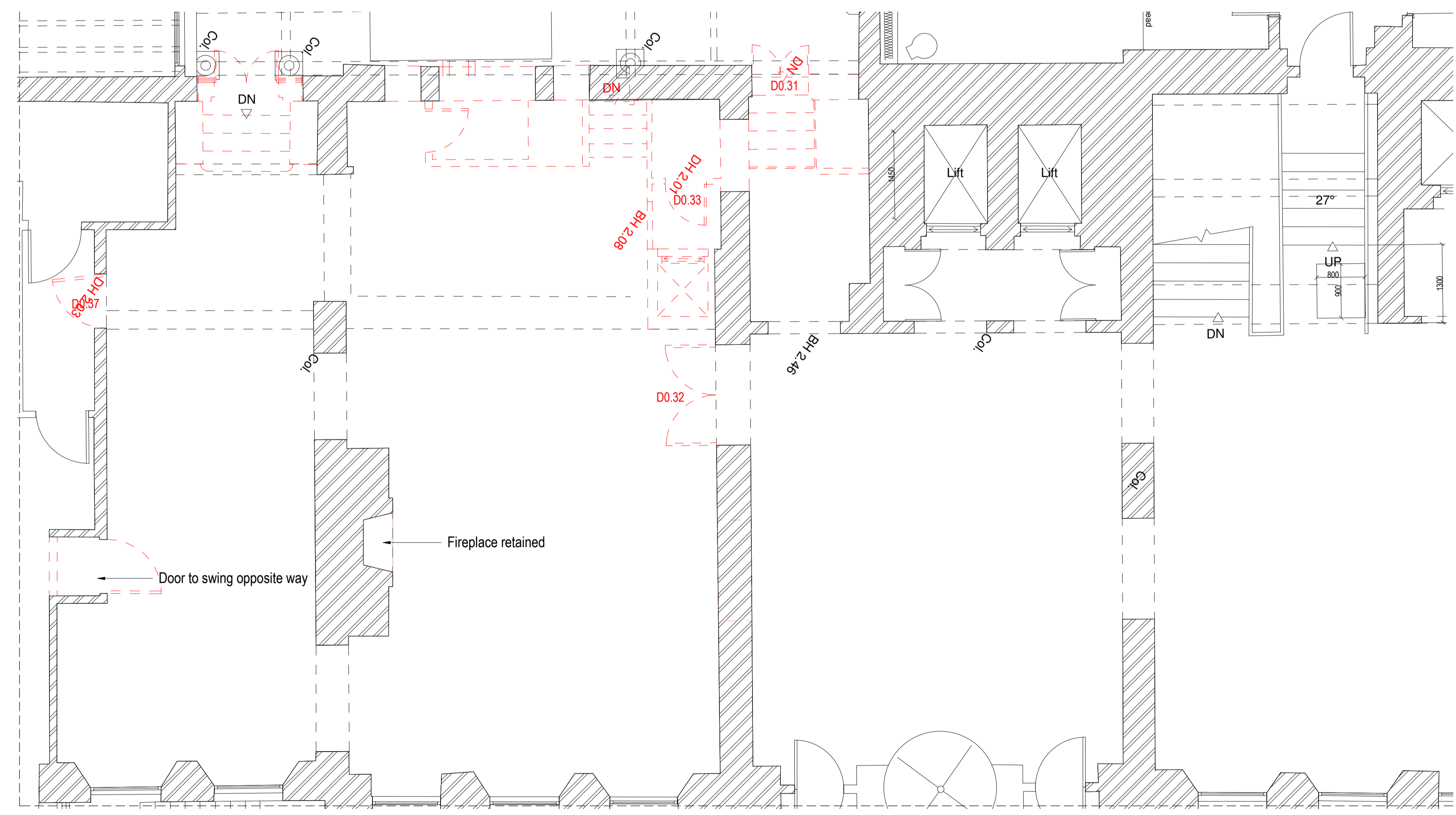

Entrance Lobby to Bar Demolition
 1 : 50

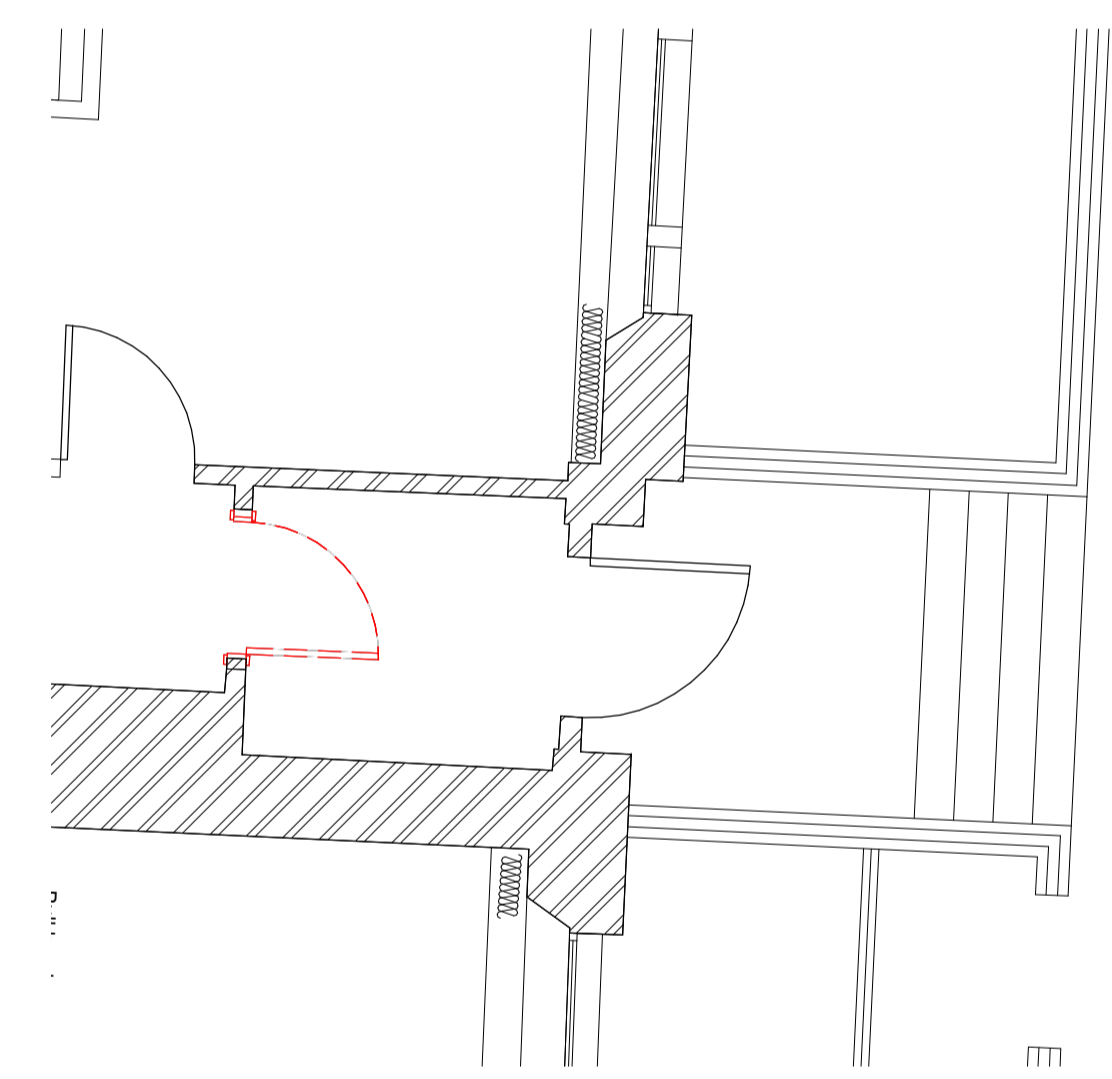

Side Entrance Demolition
 1 : 50