

ALL DIMENSIONS TO BE CHECKED ON SITE.  
COPYRIGHT PROTECTED.

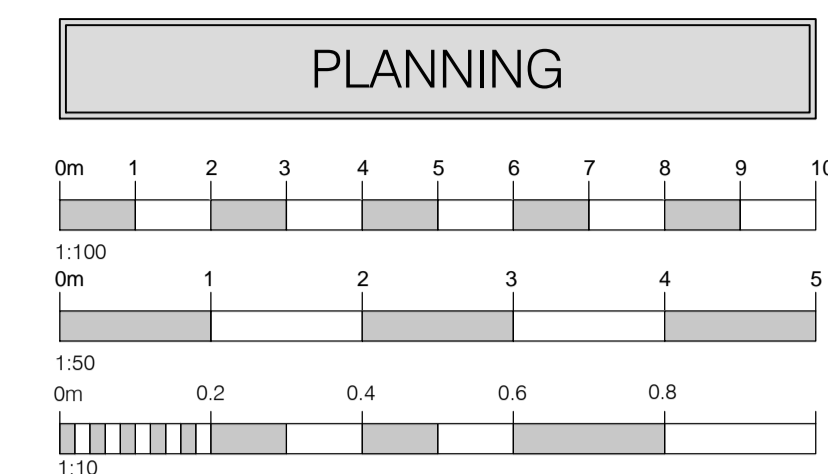

PLANNING

REV	DATE	DESCRIPTION	DRAWN	CHECKED
03	14.12.16	SIGN 'B' REMOVED FROM SOUTH ELEVATION	DP	PO
02	30.08.16	MODIFIED TO MATCH NLP COMMENTS	LD	PO
01	15.08.16	ANNOTATIONS REVISED	DP	FOC

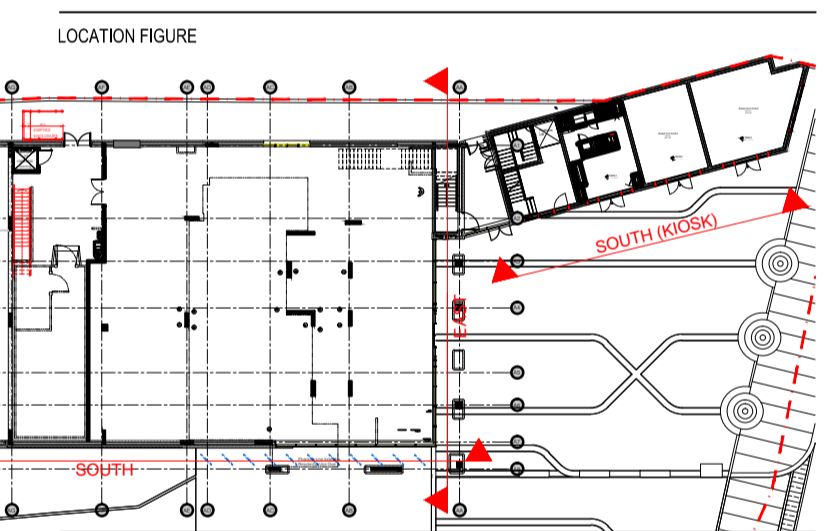

**M&S**  
EST. 1884

STORE NAME  
**WEST HAMPSTEAD**

COUNTRY  
**ENGLAND**

PROJECT  
**NEW FOODHALL**

CONSU  
**PROPOSED  
EXTERNAL ELEVATIONS  
AND SIGNAGE DETAILS  
(SHEET 2 OF 2)**

CONSULTANT  
**LEWIS AND HICKEY**  
ARCHITECTURE

CONSULTANT LOGO  
**L&H**  
LEWIS AND HICKEY

18 Farnham Road  
Guildford  
Surrey  
GU1 4XA

Tel: 01483 560908  
Fax: 01483 560690  
Email: guildford@lewisandhickey.com

SCALE	PAPER SIZE	DATE	DRAWN	CHECKED
VARIES	A1	14.07.16	DP	FOC

STORE NUMBER	PROJECT No	DISCIPLINE CODE	DRAWING No
Q0206	WHP001	A	452

CONSULTANT PROJECT No	STATUS	REVISION
G4011	P	03

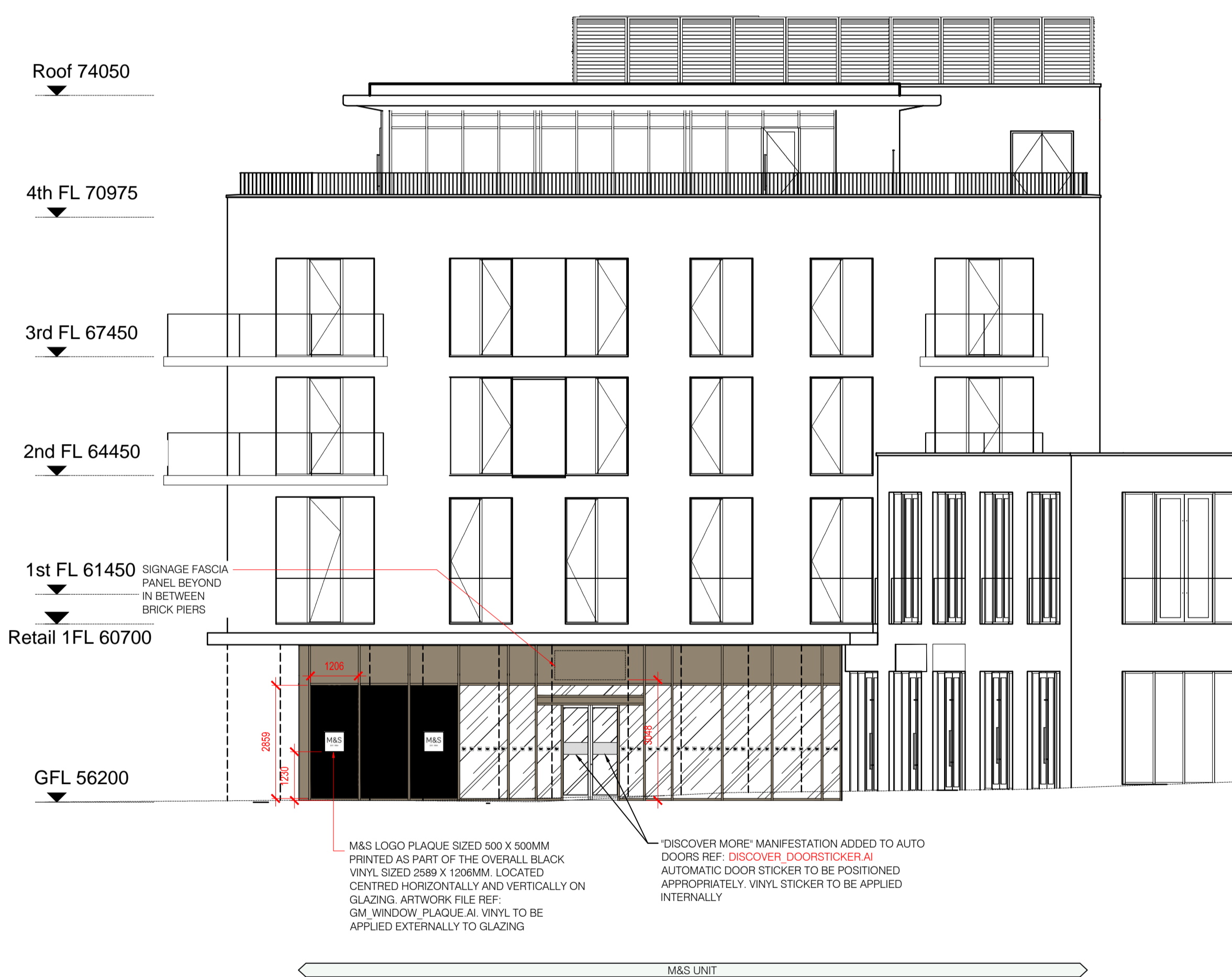

01 PROPOSED EAST ELEVATION (WITHOUT BRICKWORK)  
452 1:100 SHOPFRONT GLAZING



02 PROPOSED SOUTH ELEVATION (WITHOUT BRICKWORK)  
452 1:100 SHOPFRONT GLAZING