

**KEY**

- Area outside school boundary however please note this is included in phase 1 works
- Storage
- Low seating (450mm)
- High seating (600mm)
- Fall height protection area\_ Play equipment
- Attenuation tank
- Existing tree RPA (root protection area)  
All surfacing within this area to be laid on cellweb construction as detailed
- Existing tree
- Proposed tree
- Timber sleeper edges/walls/steps
- Temporary fence to be closeboard timber fence to phase 1 and replaced on phase 2
- Asphalt
- Proposed planting
- Bonded rubber mulch softplay surface
- Wetpour softplay surface
- Concrete slatted pavers
- Proposed decking on external classroom platform
- Drinking fountains
- Cold water supply taps for waterplay and watering plants
- Existing level
- Proposed level

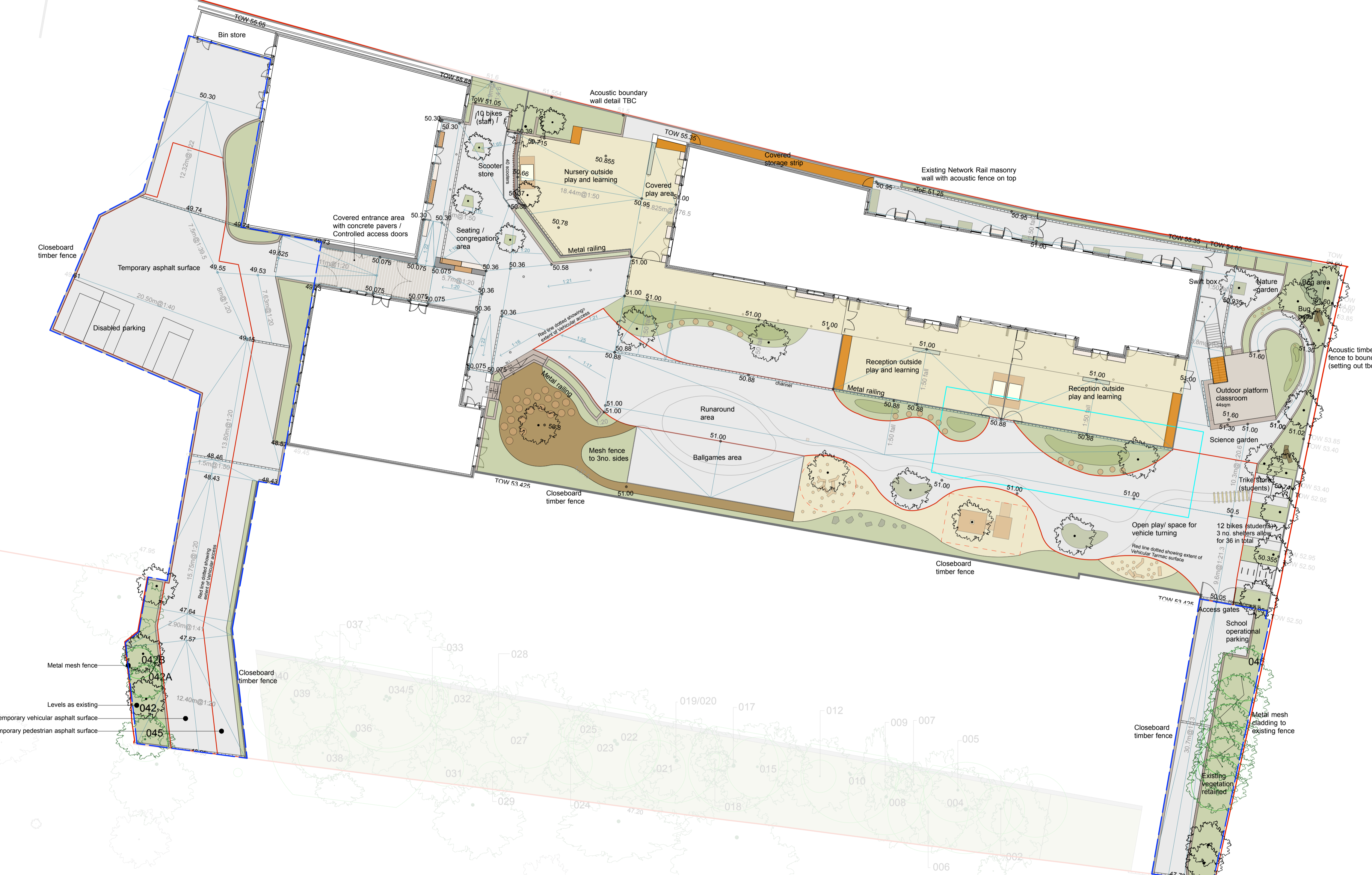

**Note:** All boundaries to phase 2 development to be close boarded timber fence.

**Note:** All external works should comply with Arboricultural Method Statement

N  
  
**JCLA**  
 3A Iliffe Yard  
 LONDON SE17 3QA  
 Telephone  
 +44 (0)207 703 3270  
 www.jcla.co.uk

**Notes**

- Do not scale from drawings.
- To be read in conjunction with all relevant Architects', Services and Structural Engineers' drawings.
- All existing site, tree and building information has been compiled from different sources.
- All dimensions to be checked on site.

**Revisions**

A -

**PLANNING  
CONDITION ISSUE**

<b>Project</b>	Kingsgate Liddell	<b>Revision</b>	
<b>Project No.</b>	KL037		
<b>Client</b>	London Borough of Camden		*
<b>Date</b>	20th December 2016		
<b>Scale</b>	1:250 @ A1		
<b>Drawing Name.</b>	Site location plan		
<b>Dwg No.</b>	KL037.F.01.LP1		