

STAGE 1 - GROUND FLOOR PLAN

| Rev. | Date | Comment | By |
|------|------|---------|----|
|      |      |         |    |
|      |      |         |    |
|      |      |         |    |

**Note**

1. Refer to Drawing 11 for general notes.

|         |  |            |           |           |        |
|---------|--|------------|-----------|-----------|--------|
| project | 59 Solent Road, NW6 1TY                  | scale      | 1:75 @ A3 | job #     | 2298   |
| client  | Mahesh Varia                             | drafted by | AU        | drawing # | SK04   |
| title   | Ground Floor Plan - SUGGESTED SEQUENCING | date       | Oct 2016  | status    | Prelim |
|         |  |            |           | revision  |        |

**Hardman Structural Engineers**  
 Studio 112, 134-146 Curtain Road, London EC2A 3AR  
 Tel 020 7729 7900 Fax 020 7729 7707  
 Email info@hardmanengineers.com  
 www.hardmanengineers.com  
 Hardman Structural Engineers Ltd. © 2007  
 Registered in England & Wales. Company No: 5861593

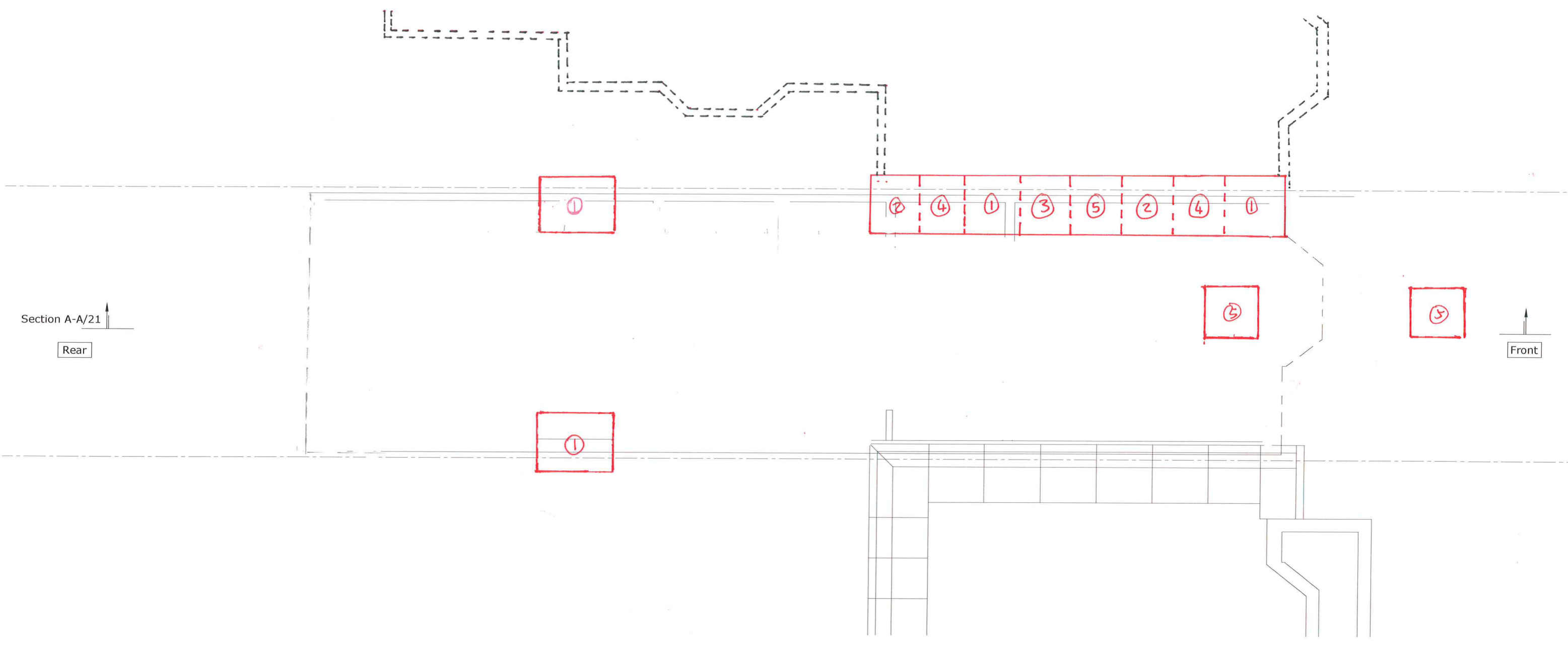

Section A-A/21  
Rear

Front

**Note:** Underground drainage to Architect's details

**STAGE 1 - BASEMENT FLOOR PLAN**

**General Notes**

1. Do not scale from this drawing.
2. This drawing is to be read in conjunction with all relevant Engineers and Architects drawings and specifications.
3. Report any discrepancies between this drawing and on site to the Engineer.
4. Contractor is responsible for temporary propping.

| Rev. | Date | Comment | By |
|------|------|---------|----|
|      |      |         |    |
|      |      |         |    |
|      |      |         |    |

|         |   |            |           |            |      |
|---------|---|------------|-----------|------------|------|
| project | 59 Solent Road, NW6 1TY                         | scale      | 1:75 @ A3 | job N°     | 2298 |
| client  | Mahesh Varia                                    | drafted by | AU        | drawing N° | SK05 |
| title   | Basement Floor Plan <b>SUGGESTED SEQUENCING</b> | date       | Oct 2016  | revision   |      |
|         |   | status     | Prelim    |            |      |

**Hardman Structural Engineers**  
 Studio 112, 134-146 Curtain Road, London EC2A 3AR  
 Tel 020 7729 7900 Fax 020 7729 7707  
 Email info@hardmanengineers.com  
 www.hardmanengineers.com  
 Hardman Structural Engineers Ltd. © 2007  
 Registered in England & Wales. Company N°: 5861593

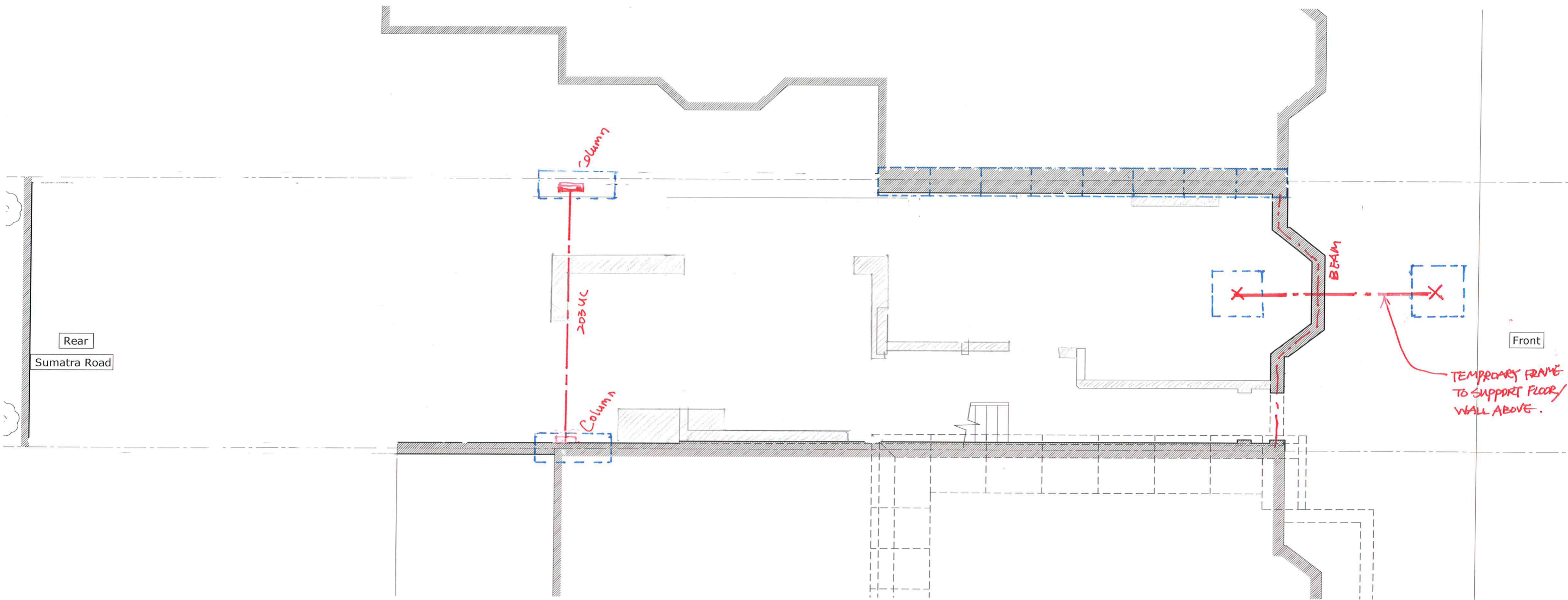

STAGE 2 - GROUND FLOOR PLAN

| Rev. | Date | Comment | By |
|------|------|---------|----|
|      |      |         |    |
|      |      |         |    |
|      |      |         |    |

**Note**  
1. Refer to Drawing 11 for general notes.

|         |  |            |           |            |      |
|---------|--|------------|-----------|------------|------|
| project | 59 Solent Road, NW6 1TY                  | scale      | 1:75 @ A3 | job N°     | 2298 |
| client  | Mahesh Varia                             | drafted by | AU        | drawing N° | SK06 |
| title   | Ground Floor Plan - SUGGESTED SEQUENCING | date       | Oct 2016  | revision   |      |
|         |  | status     | Prelim    |            |      |

**Hardman Structural Engineers**  
 Studio 112, 134-146 Curtain Road, London EC2A 3AR  
 Tel 020 7729 7900 Fax 020 7729 7707  
 Email info@hardmanengineers.com  
 www.hardmanengineers.com  
 Hardman Structural Engineers Ltd. © 2007  
 Registered in England & Wales. Company N°: 5861593



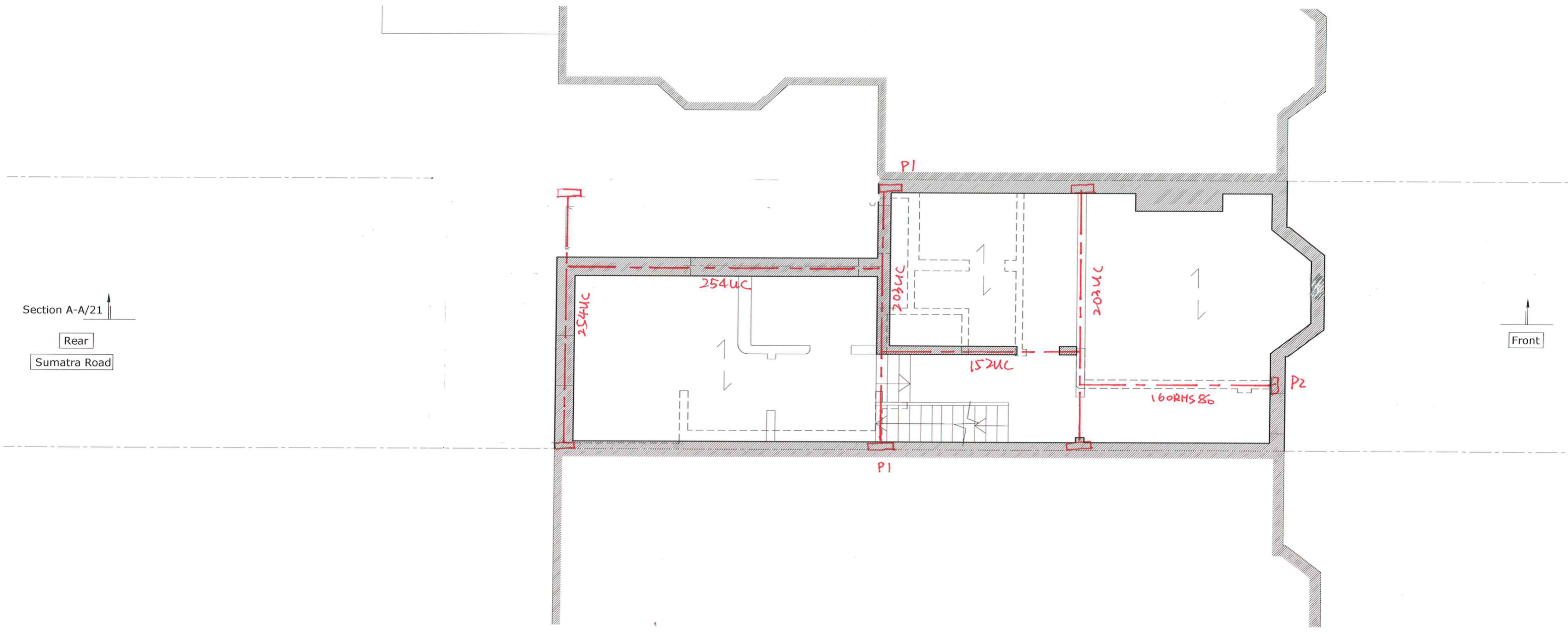

STAGE 2 - 1ST FLOOR PLAN

| Rev. | Date | Comment | By |
|------|------|---------|----|
|      |      |         |    |
|      |      |         |    |
|      |      |         |    |

**Note**

1. Refer to Drawing 11 for general notes.

|         |  |            |           |            |        |
|---------|--|------------|-----------|------------|--------|
| project | 59 Solent Road, NW6 1TY                  | scale      | 1:75 @ A3 | job N°     | 2298   |
| client  | Mahesh Varia                             | drafted by | AU        | drawing N° | SKOT   |
| title   | First Floor Plan - SUGGESTED SEQUENCING. | date       | Oct 2016  | status     | Prelim |
|         |  |            |           | revision   |        |

**Hardman Structural Engineers**  
 Studio 112, 134-146 Curtain Road, London EC2A 3AR  
 Tel 020 7729 7900 Fax 020 7729 7707  
 Email info@hardmanengineers.com  
 www.hardmanengineers.com  
 Hardman Structural Engineers Ltd. © 2007  
 Registered in England & Wales. Company N°: 5861593

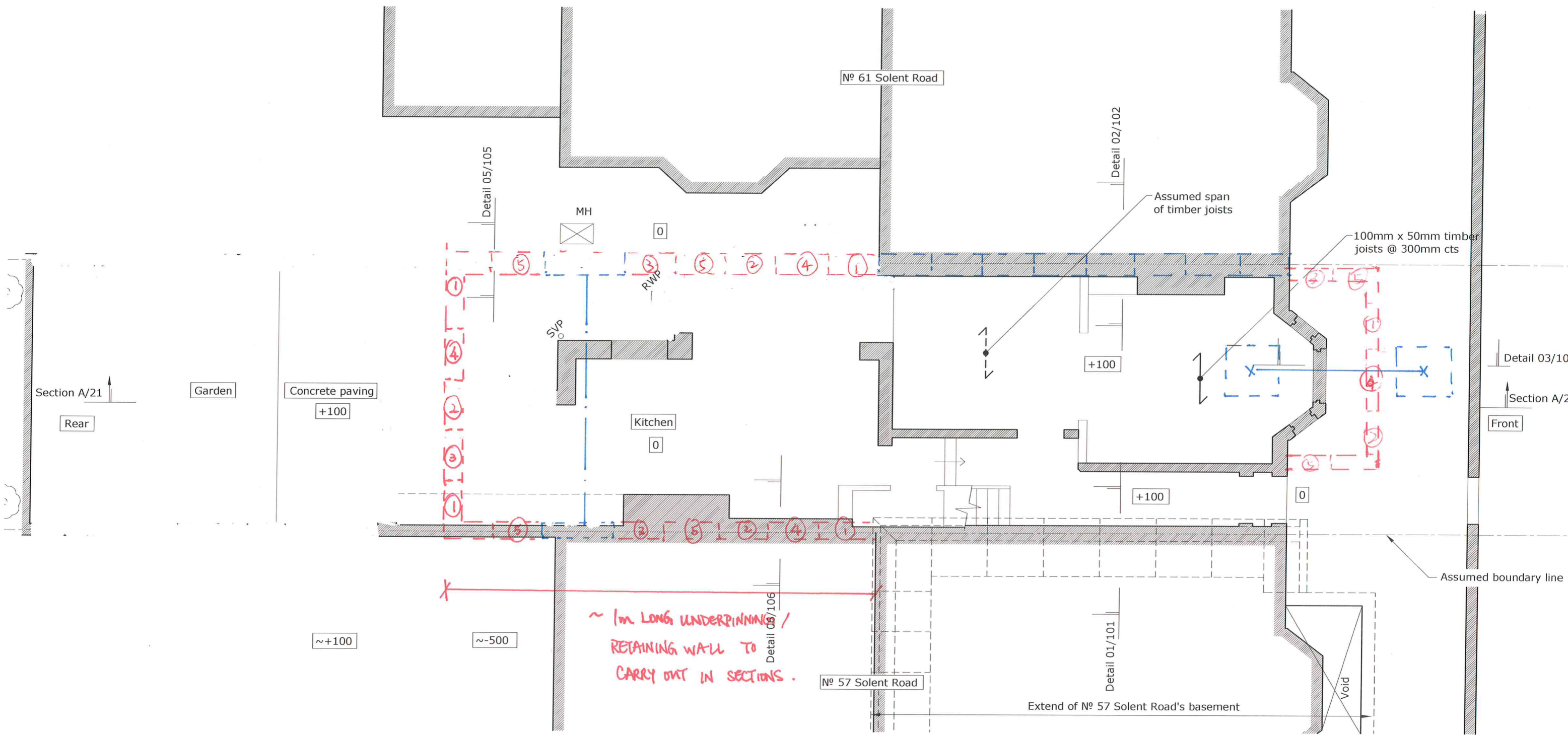

**Note:**  
 1. All levels are approximate and relative to a localised datum on site.  
 2. Survey has been carried out on ground floor only. Information also obtained from archived drawings hold by Building Control and Party Wall Award drawings to No.57 Solent Road.

**STAGE 3 - GROUND FLOOR PLAN**

| Rev. | Date | Comment | By |
|------|------|---------|----|
|      |      |         |    |
|      |      |         |    |
|      |      |         |    |

|         |  |            |           |            |      |
|---------|--|------------|-----------|------------|------|
| project | 59 Solent Road, NW6 1TY                          | scale      | 1:75 @ A3 | job N°     | 2298 |
| client  | Mahesh Varia                                     | drafted by | AU        | drawing N° | SK08 |
| title   | <b>SUGGESTED SEQUENCING</b><br>Ground Floor Plan | date       | Oct 2016  | revision   | A.   |
| status  | Pre-Tender                                       |            |           |            |      |

**Hardman Structural Engineers**  
 Studio 112, 134-146 Curtain Road, London EC2A 3AR  
 Tel 020 7729 7900 Fax 020 7729 7707  
 Email info@hardmanengineers.com  
 www.hardmanengineers.com  
 Hardman Structural Engineers Ltd. © 2007  
 Registered in England & Wales. Company N°: 5861593

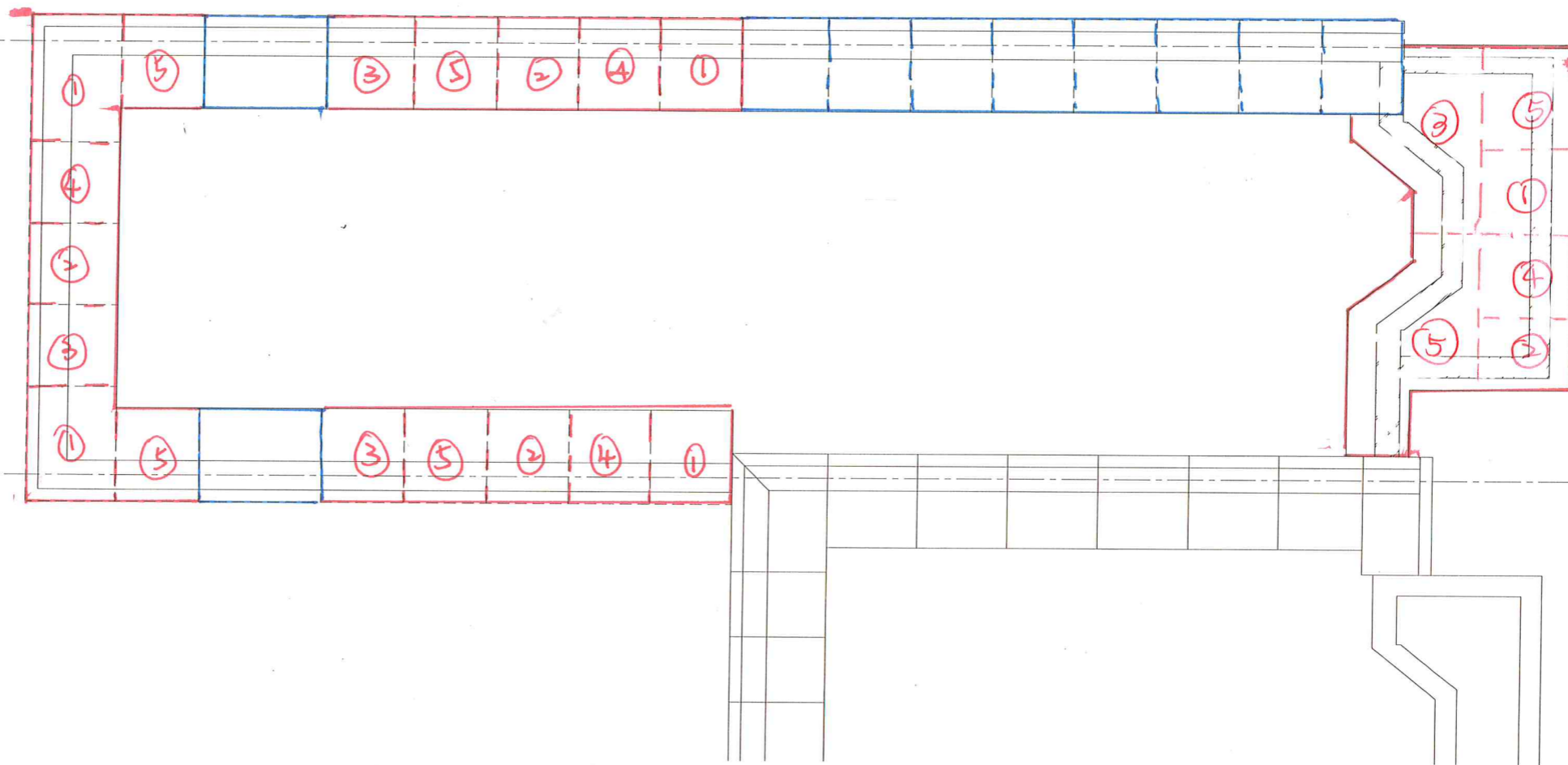

STAGE - 3 BASEMENT FLOOR PLAN

| Rev. | Date | Comment | By |
|------|------|---------|----|
|      |      |         |    |
|      |      |         |    |
|      |      |         |    |

|         |   |            |            |            |       |
|---------|---|------------|------------|------------|-------|
| project | 59 Solent Road, NW6 1TY                     | scale      | 1:75 @ A3  | job N°     | 2298  |
| client  | Mahesh Varia                                | drafted by | AU         | drawing N° | SK 09 |
| title   | SUGGESTED SEQUENCING<br>Basement Floor Plan | date       | Oct 2016   | revision   | A     |
|         |   | status     | Pre-Tender |            |       |

**Hardman Structural Engineers**  
 Studio 112, 134-146 Curtain Road, London EC2A 3AR  
 Tel 020 7729 7900 Fax 020 7729 7707  
 Email info@hardmanengineers.com  
 www.hardmanengineers.com  
 Hardman Structural Engineers Ltd. © 2007  
 Registered in England & Wales. Company N°: 5861593



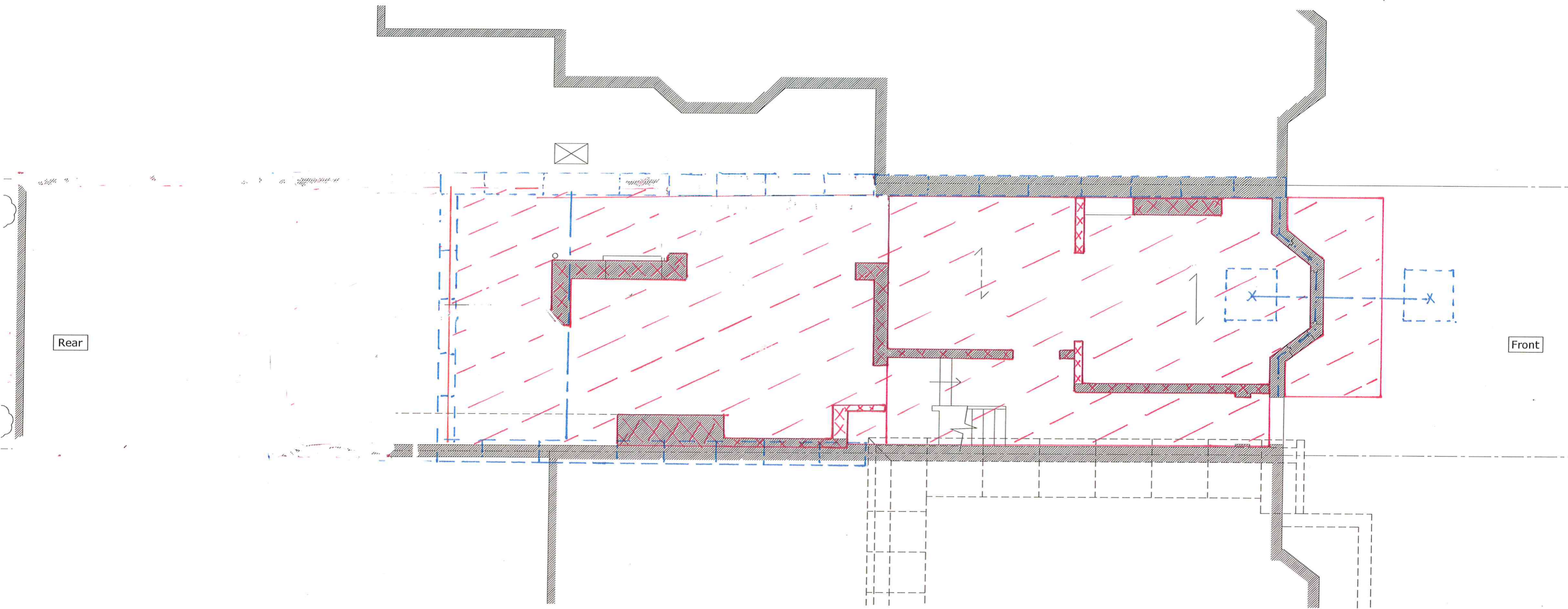

CAREFULLY DEMOLISH THE EXISTING INTERNAL WALLS AT GROUND FLOOR LEVEL AND CARRY OUT EXCAVATION FOR THE FOOTPRINT OF THE BASEMENT AREA.

STAGE 4 - GROUND FLOOR PLAN.

| Rev. | Date | Comment | By |
|------|------|---------|----|
|      |      |         |    |
|      |      |         |    |
|      |      |         |    |

**Note**  
1. Refer to Drawing 11 for general notes.

|         |  |            |           |            |      |
|---------|--|------------|-----------|------------|------|
| project | 59 Solent Road, NW6 1TY                  | scale      | 1:75 @ A3 | job no     | 2298 |
| client  | Mahesh Varia                             | drafted by | AU        | drawing no | SK10 |
| title   | Ground Floor Plan - SUGGESTED SEQUENCING | date       | Oct 2016  | revision   | A.   |
|         |  | status     | Prelim    |            |      |

**Hardman Structural Engineers**  
 Studio 112, 134-146 Curtain Road, London EC2A 3AR  
 Tel 020 7729 7900 Fax 020 7729 7707  
 Email info@hardmanengineers.com  
 www.hardmanengineers.com  
 Hardman Structural Engineers Ltd. © 2007  
 Registered in England & Wales. Company No: 5861593

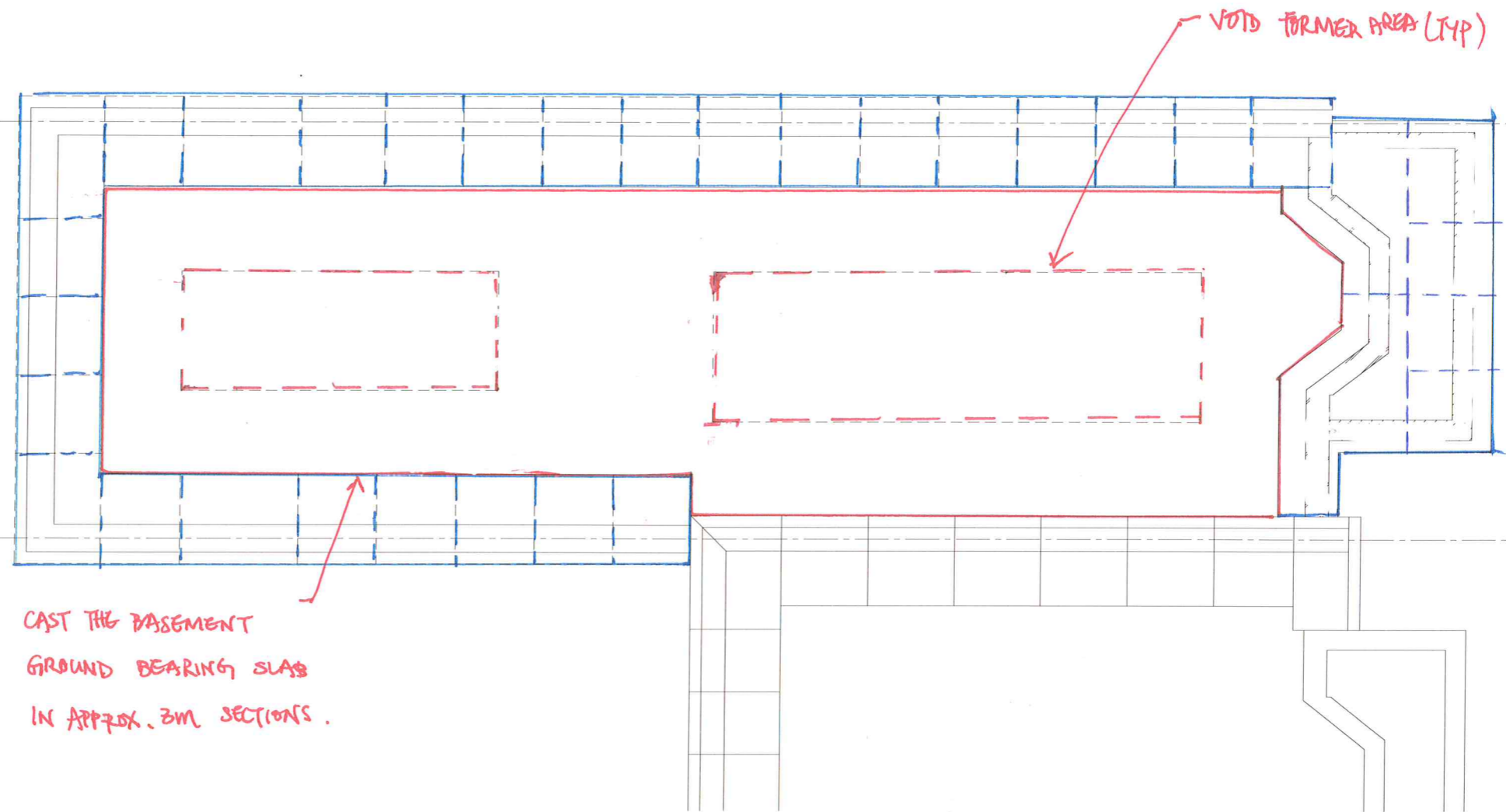

CAST THE BASEMENT  
GROUND BEARING SLAB  
IN APPROX. 3M SECTIONS.

STAGE 5 BASEMENT FLOOR PLAN

| Rev. | Date | Comment | By |
|------|------|---------|----|
|      |      |         |    |
|      |      |         |    |
|      |      |         |    |

|         |   |            |           |            |            |
|---------|---|------------|-----------|------------|------------|
| project | 59 Solent Road, NW6 1TY                     | scale      | 1:75 @ A3 | job N°     | 2298       |
| client  | Mahesh Varia                                | drafted by | AU        | drawing N° | SK11       |
| title   | SUGGESTED SEQUENCING<br>Basement Floor Plan | date       | Oct 2016  | status     | Pre-Tender |
|         |   |            |           | revision   | A          |

**Hardman Structural Engineers**  
 Studio 112, 134-146 Curtain Road, London EC2A 3AR  
 Tel 020 7729 7900 Fax 020 7729 7707  
 Email info@hardmanengineers.com  
 www.hardmanengineers.com  
 Hardman Structural Engineers Ltd. © 2007  
 Registered in England & Wales. Company N°: 5861593