

**CLIENT:**

Mr & Mrs Bull

**JOB TITLE:**

PROPOSED REPLACEMENT OF ROOF TO FACILITATE LOFT CONVERSION INCLUDING FRONT AND SIDE DORMER WINDOWS AND CREATION OF RAISED TERRACE; ERECTION OF TWO BAY-WINDOWS AND PORCH EXTENSION AT THE FRONT AND CONVERSION OF GARAGES INTO HABITABLE SPACE AT GROUND FLOOR LEVEL

at:

3 INVERFORTH CLOSE  
LONDON  
NW3 7EX

**DRAWING TITLE:**

VOLUME

**SCALE:** NOT TO SCALE

**DATE:** 24/10/2016

**DRAWING NUMBER:** PL/11

**REVISIONS:**

A.D.A Architectural  
Design Ltd  
UNIT 2, BRESY PLACE,  
BURROUGHS GARDENS  
HENDON, LONDON  
NW4 4AT  
TEL: 020 8202 1766  
info@ada-architecture.co.uk

**EXISTING VOLUME 478.18 m3**

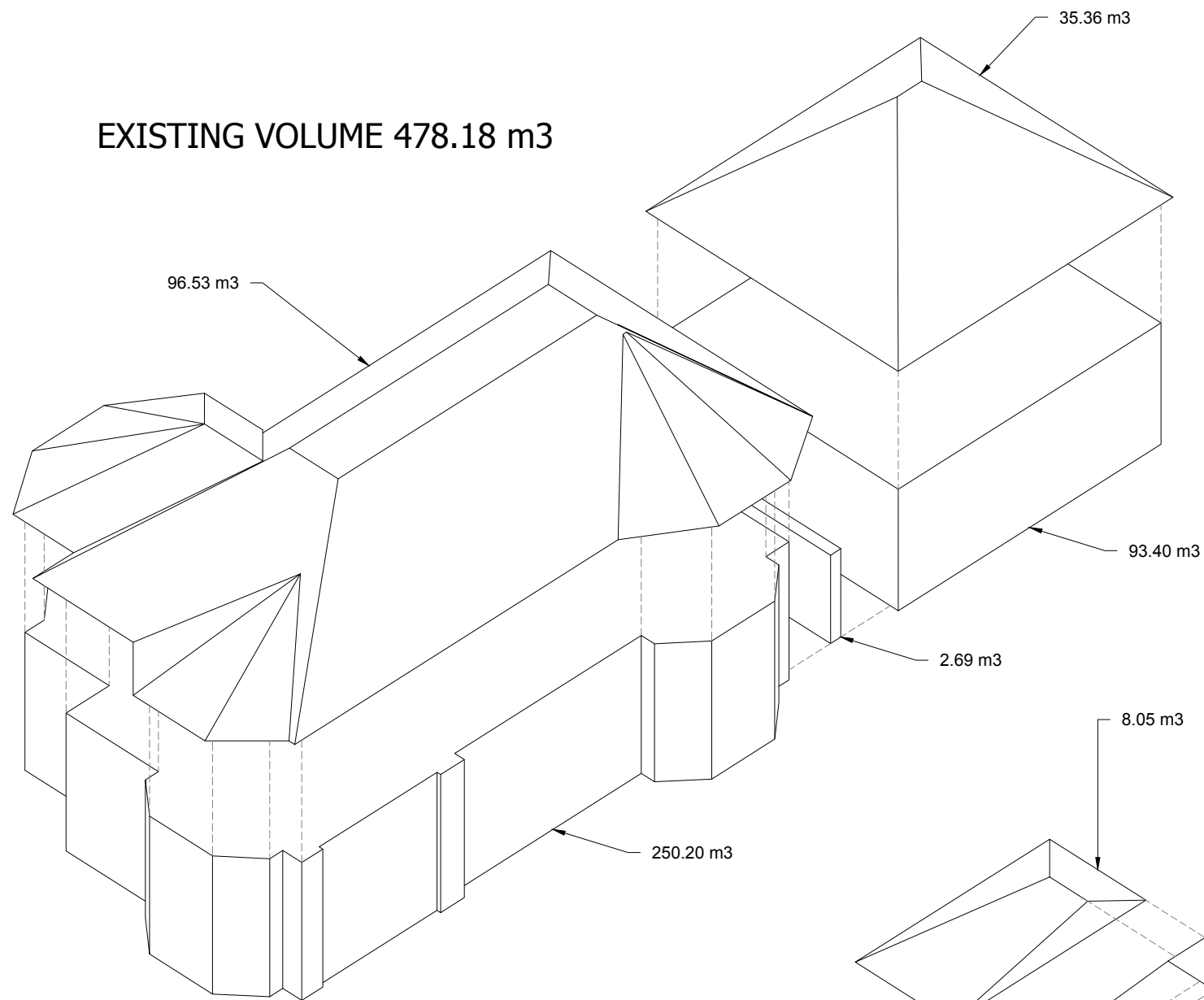

**PROPOSED VOLUME 546.45 m3**

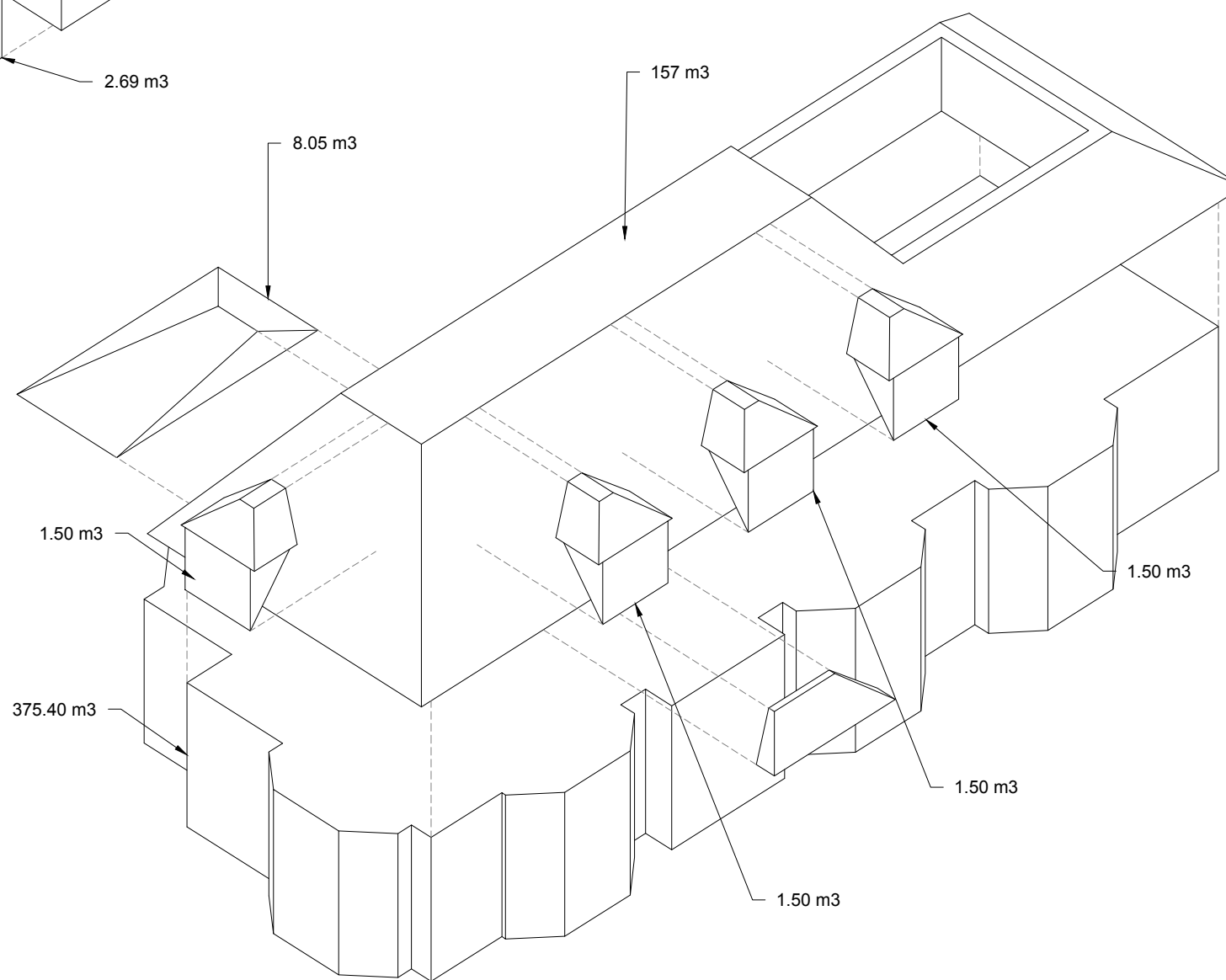

**ADDITIONAL VOLUME= 68.27 m3 (14%)**