

EXISTING SECTION DD

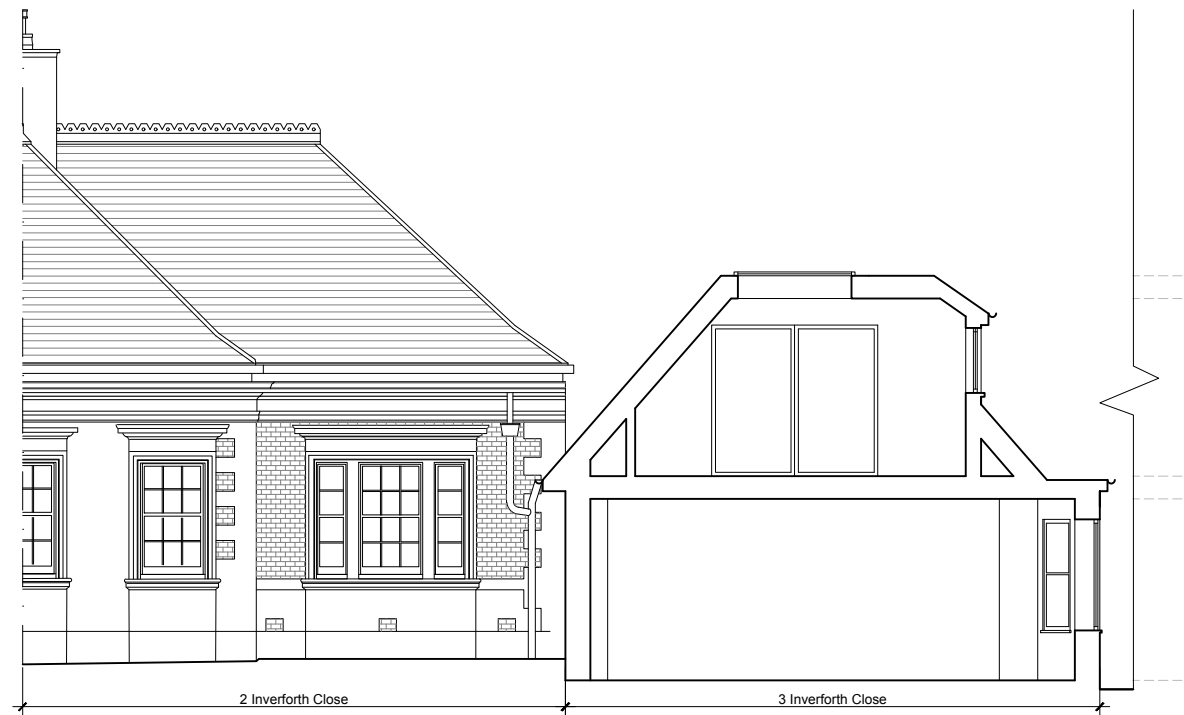

PROPOSED SECTION DD

CLIENT:

Mr & Mrs Bull

JOB TITLE:

PROPOSED REPLACEMENT OF ROOF TO FACILITATE LOFT CONVERSION INCLUDING FRONT AND SIDE DORMER WINDOWS AND CREATION OF RAISED TERRACE; ERECTION OF TWO BAY-WINDOWS AND PORCH EXTENSION AT THE FRONT AND CONVERSION OF GARAGES INTO HABITABLE SPACE AT GROUND FLOOR LEVEL

at:
3 INVERFORTH CLOSE
LONDON
NW3 7EX

DRAWING TITLE:

EXISTING AND PROPOSED SECTIONS DD

SCALE: 1:100

DATE: 24/10/2016

DRAWING NUMBER: PL/10

REVISIONS:

A.D.A Architectural
Design Ltd
UNIT 2, BREASY PLACE,
BURROUGHS GARDENS
HENDON, LONDON
NW4 4AT
TEL: 020 8202 1766
info@ada-architecture.co.uk