

CLIENT:
Mr & Mrs Bull

JOB TITLE:
PROPOSED ERECTION OF TWO BAY-WINDOWS AND PORCH EXTENSION AT THE FRONT ON THE GROUND FLOOR, REPLACEMENT OF ROOF TO ACCOMMODATE A LOFT CONVERSION WITH FRONT AND SIDE DORMERS AND A ROOF PATIO, INCLUDING THE CONVERSION OF GARAGES INTO LIVING SPACE.

at:
3 INVERFORTH CLOSE
LONDON
NW3 7EX

DRAWING TITLE:
EXISTING AND PROPOSED N SIDE AND REAR ELEVATIONS

SCALE: 1:100

DATE: 24/10/2016

DRAWING NUMBER: PL/06

REVISIONS:



EXISTING NORTH SIDE ELEVATION



EXISTING REAR ELEVATION

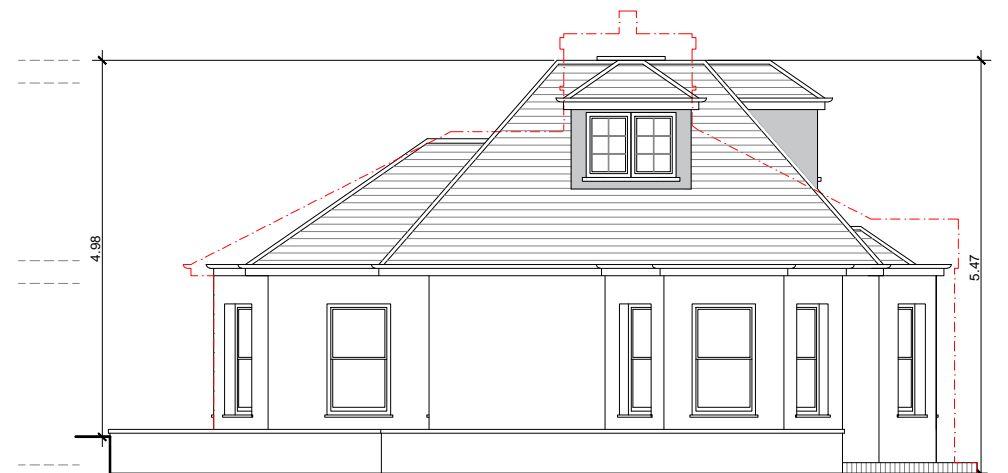

PROPOSED NORTH SIDE ELEVATION

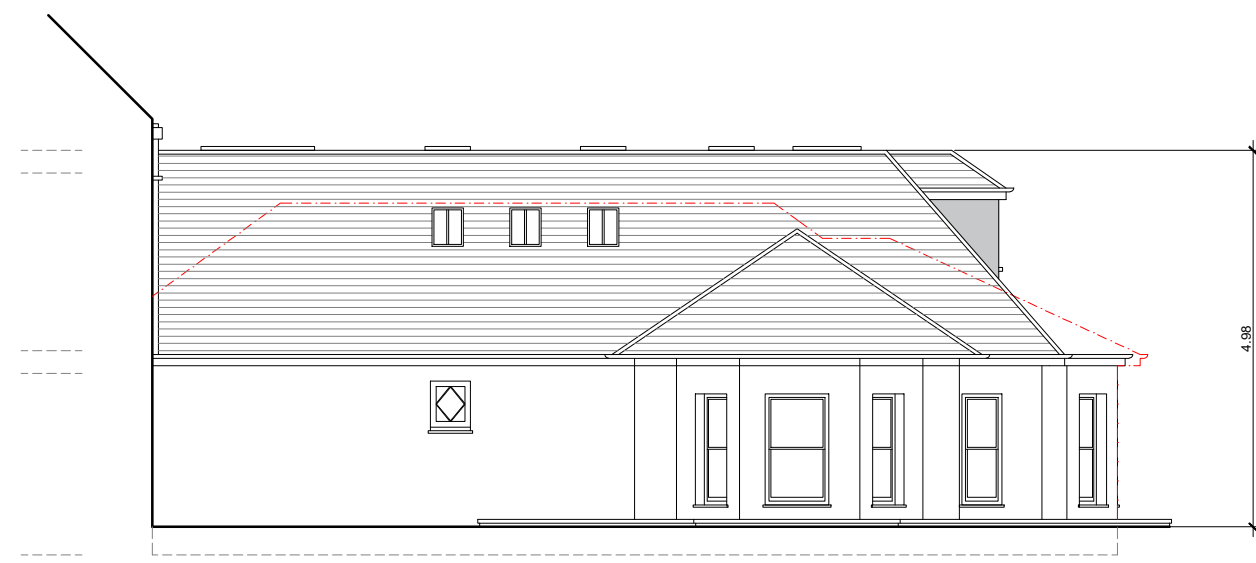

PROPOSED REAR ELEVATION

A.D.A Architectural
Design Ltd
UNIT 2, BREAMY PLACE,
BURROUGHS GARDENS
HENDON, LONDON
NW4 4AT
TEL: 020 8202 1766
info@ada-architecture.co.uk