

PROPOSED TIMBER SINGLE GLAZED WINDOWS TO BE REPAIRED AND PLACEMENT OF SECONDARY GLAZING

PROPOSALS:

The proposals are for repairs of timber windows and installation of secondary glazing at the front, replacement of the existing timber windows at the rear and side of the property.

The proposed windows replacement are timber like for like double glazed units to current building regulations as per attached details.

The fenestration will be followed to the front and rear elevation.

PROPOSED TIMBER LIKE FOR LIKE DOUBLE GLAZED WINDOW TO MATCH THE EXISTING.

PROPOSED TIMBER LIKE FOR LIKE DOUBLE GLAZED WINDOW TO MATCH THE EXISTING.

10 Meter

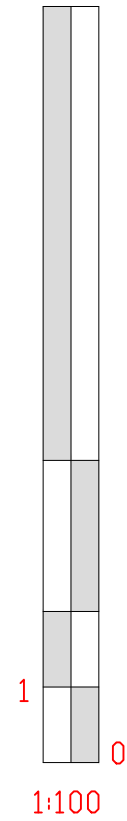

PROPOSED TIMBER SINGLE GLAZED WINDOWS TO BE REPAIRED AND PLACEMENT OF SECONDARY GLAZING



FRONT ELEVATION

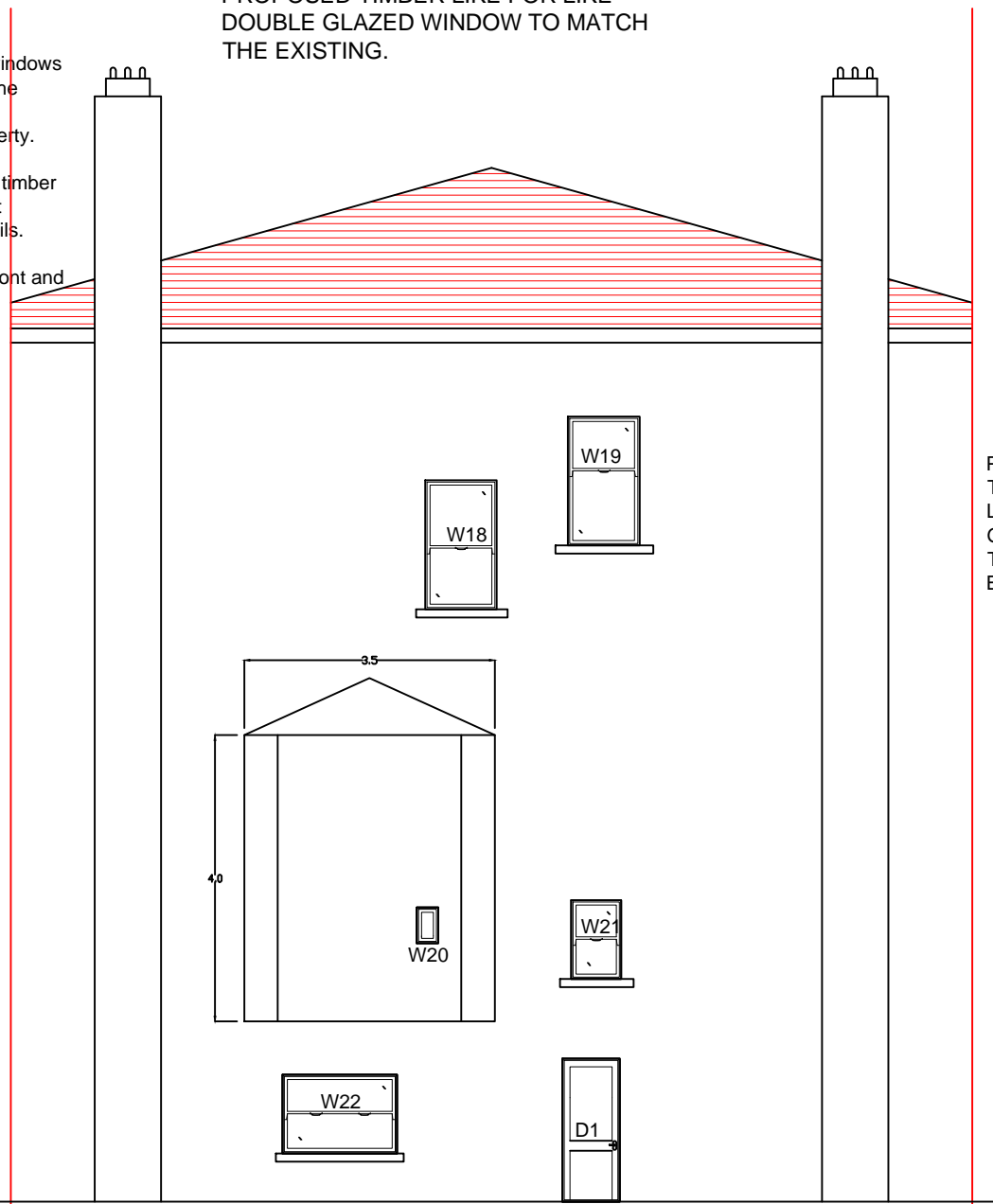

LEFT SIDE ELEVATION

WALKER MANAGEMENT

EMPLOYER'S AGENTS & PROJECT MANAGERS
LION HOUSE, 242 BALLARDS LANE
LONDON N12 0EP
TEL: 020 8446 5537
E-MAIL: WM@WALKERMAN.CO.UK

TITLE
PROPOSED ELEVATIONS

PROJECT
47 Eton Avenue

CLIENT
CIRCLE 33 HOUSING / KIER

SCALE: AS IDENTIFIED
CAD FILE: 2952
DATE: 06.12.16
DRAWN BY: RBM
CHECKED:

PROJECT NO. 2952	DRAWING NO. 2952/WM/04	REVISION R-01
---------------------	---------------------------	------------------