

JB1 DG 43,03; DG 43,04; DB 56,02; DB 58,01 **JB2** DG 44,01 **JB3** DM 10,01; DM 11,01; DM 12,01; DB 63,01 **JB4** DB 07,01 **JB5** DB 07,02; DB 52,03; DB 41,02

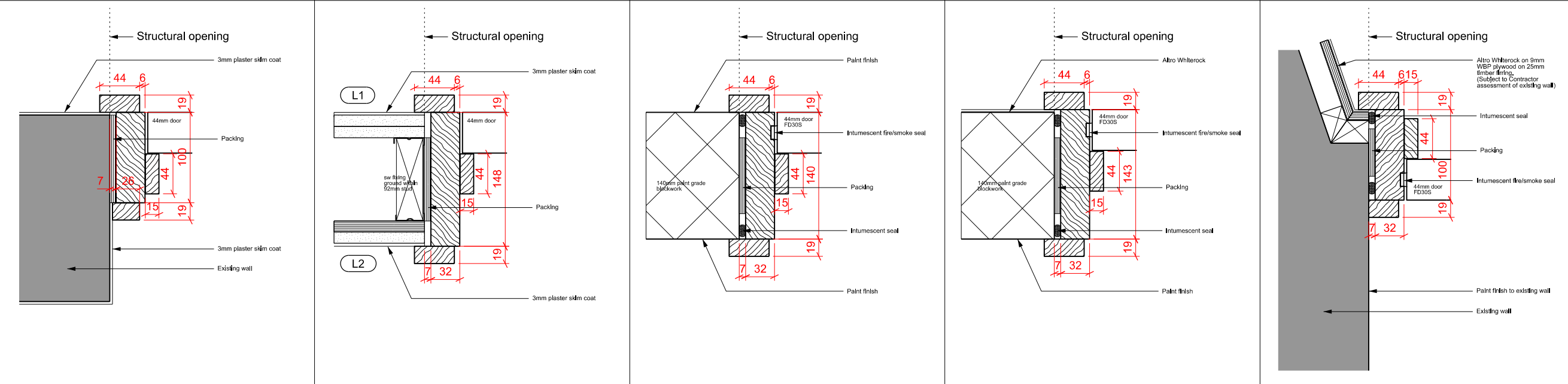

JB6 DM 04,02; DB 07,03 **JB7** DB 38,01; DB 45,02; DB 52,01 **JB8** DB 48,02; DB 53,02 **JB9** DG 20,03 **JB10** DG 19,01

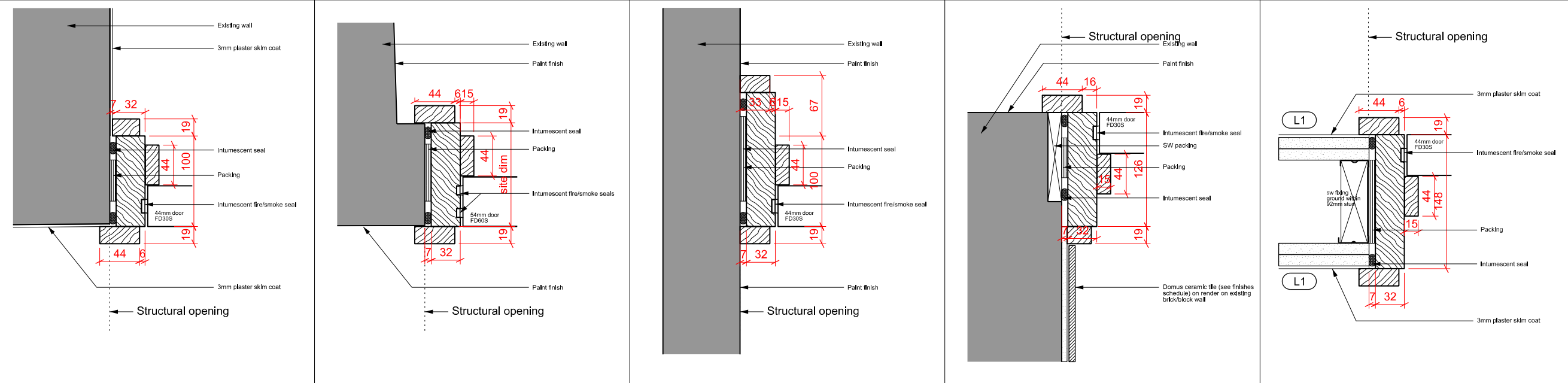

JB11 DG 17,03; DB 53,01; DB 54,01 **JB12** DB 08,01; DB 45,03 **JB13** DB 19,04 **JB14** DB 44,01 **JB15** DB 56,01; DB 57,01

Keyplan
North
Notes:
1. Do not scale
2. Contractor to Check all dimensions and report omissions and errors to the Architect

No Revision	Date	Initial	Chkd
A	ISSUED FOR CONSTRUCTION	12.08.16	IGR
03	TENDER 2	29.04.16	IAG
02	ISSUED FOR TENDER	29.05.15	MG
01	ISSUED FOR TENDER	18.05.15	MG

TO BE READ IN CONJUNCTION WITH EPR DOOR SCHEDULE, DOOR ELEVATION DRAWINGS AND GENERAL ARRANGEMENT PLANS FOR HANDING & SWING DIRECTION

- (L1) 2no 12.5mm plasterboard
- (L2) 12mm ply inner: 12.5mm plasterboard outer

EPR architects
30 Millbank
London SW1P 4DU
+44 (0) 20 7932 7600
www.epr.co.uk

Russell Hotel
Camden

BACK OF HOUSE DOOR JAMB DETAILS
LOWER GROUND, GROUND, MEZZANINE FLOORS

CONSTRUCTION	1: 5 @ A3	14.07.16
Project No	Type	Blg
10089 - 4 - 01 - 3201 - ZB1		
Number	Zone/Lvl	Rev
		A

R:\10089\Plan\Chist\3201-Doors_Access\Panels\10089-4-01-3201-ZB1.dgn 14/12/2016

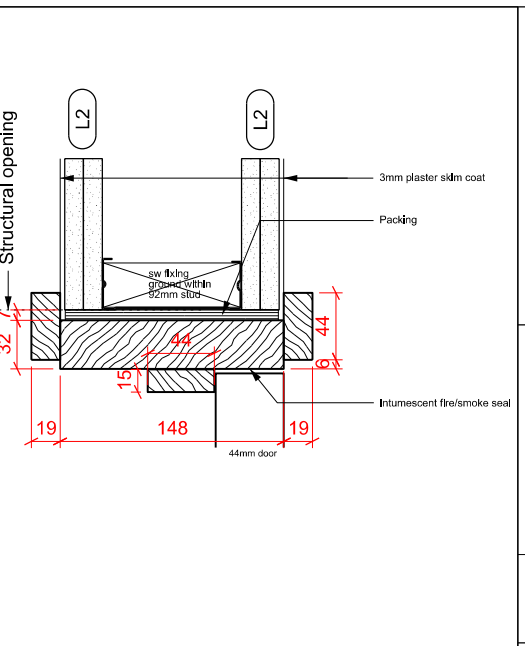
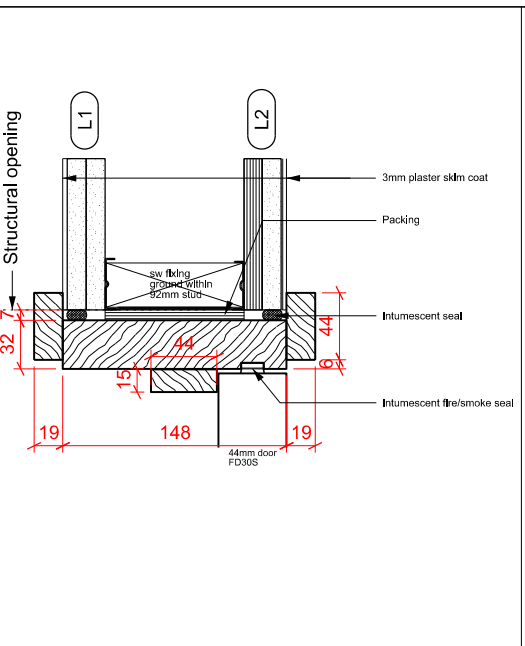
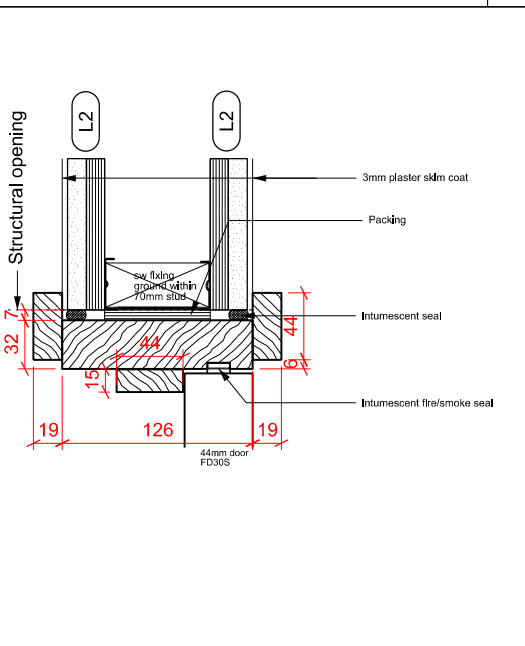
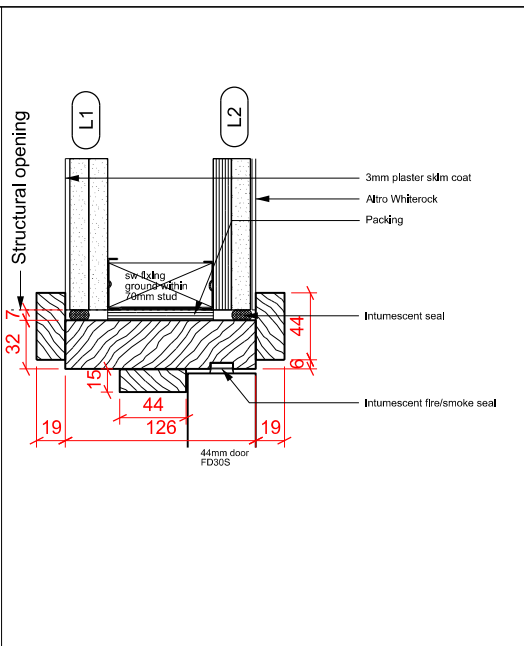
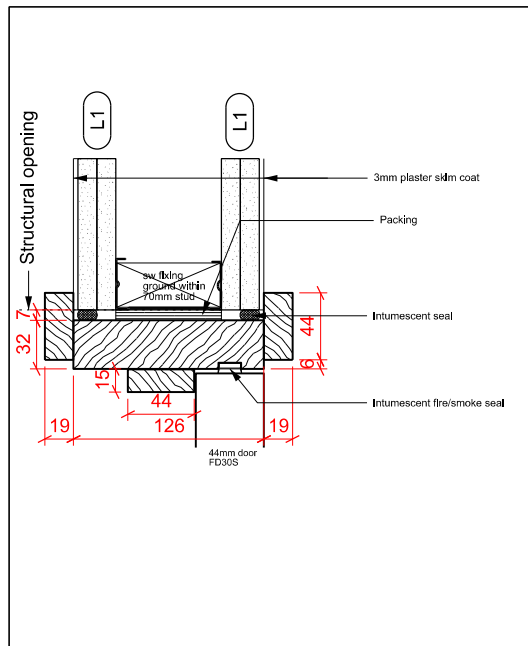

HB1 DG 43,03; DG 43,04; DB 56,02; DB 58,01

HB2 DG 44,01

HB3 DM 10,01; DM 11,01; DM 12,01; DB 63,01

HB4 DB 07,01

HB5 DB 07,02; DB 52,03; DB 41,02

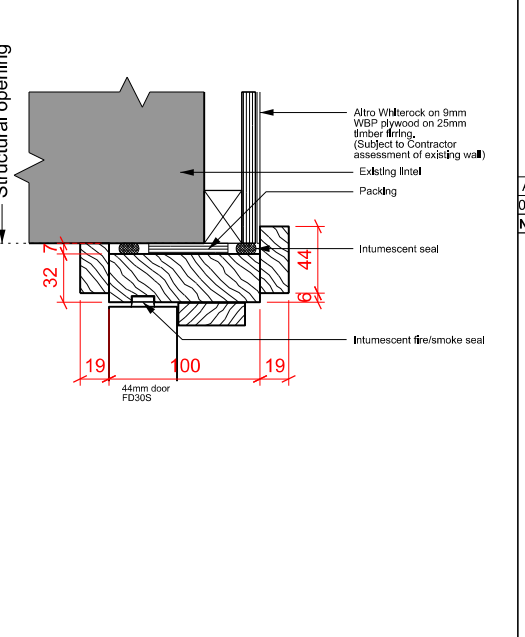
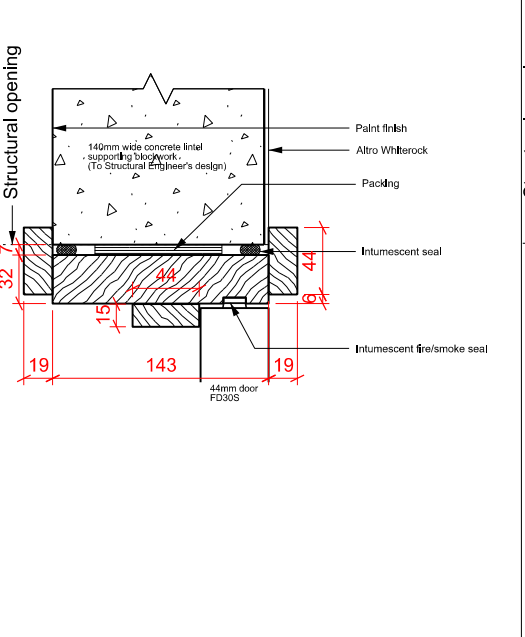
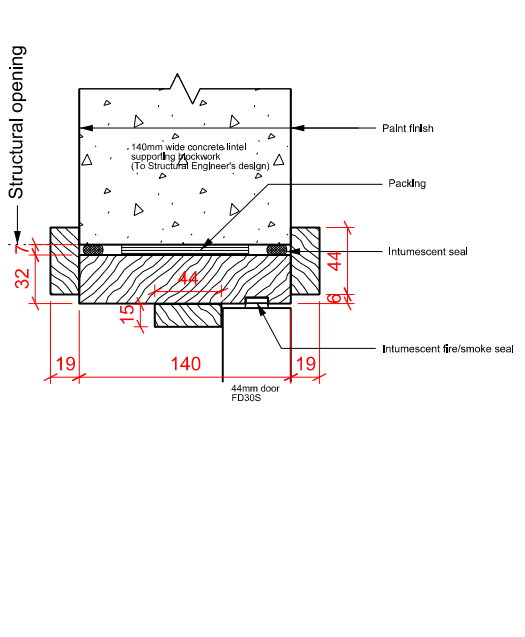
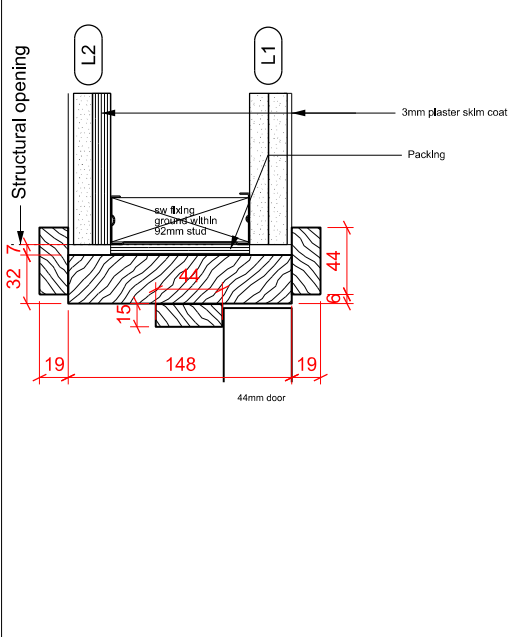
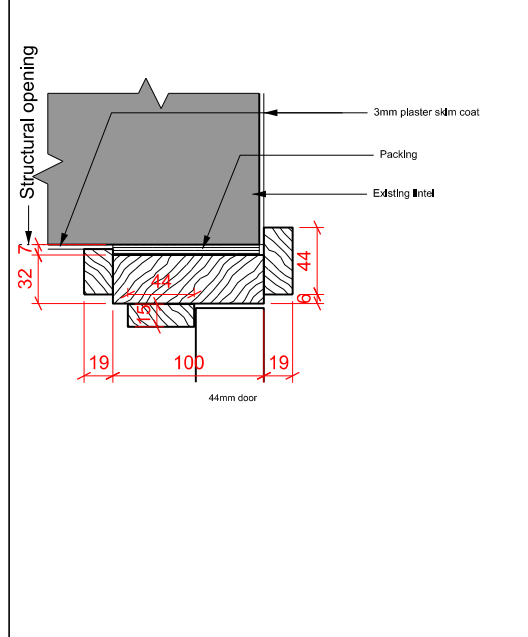

HB6 DM 04,02; DB 07,03

HB7 DB 38,01; DB 45,02; DB 52,01

HB8 DB 48,02; DB 53,02

HB9 DG 20,03

HB10 DG 19,01

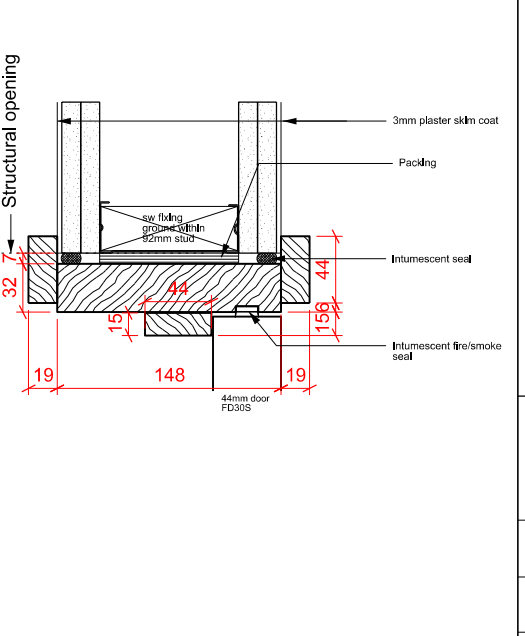
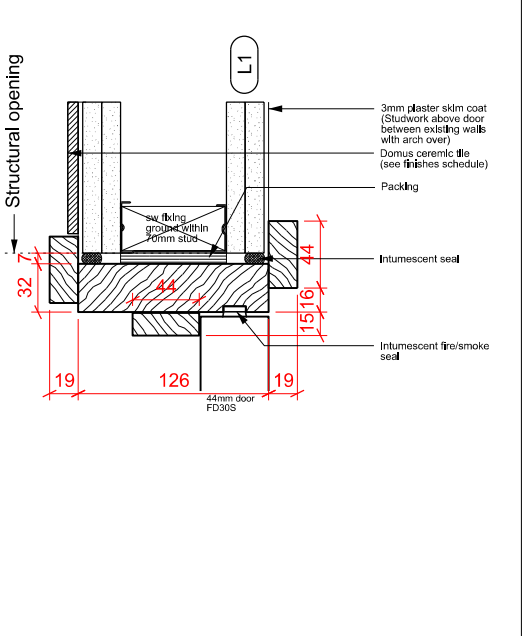
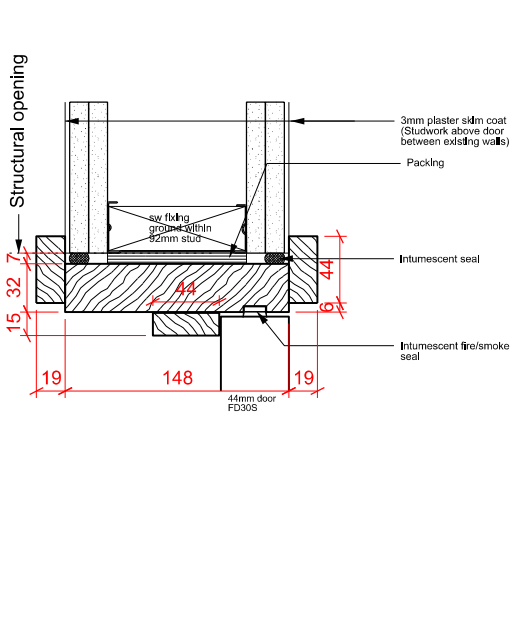
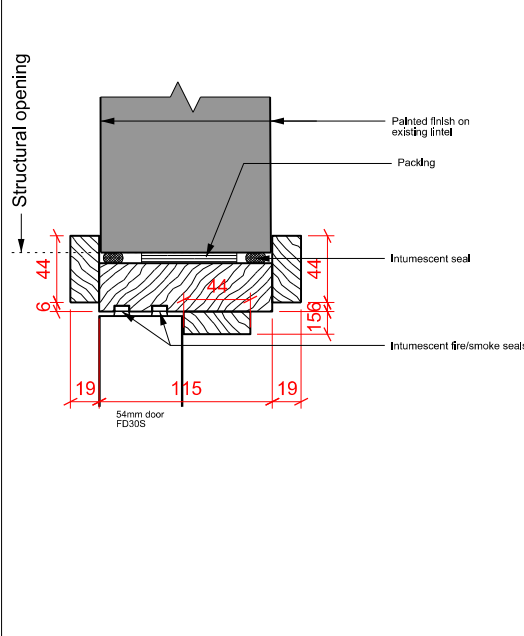
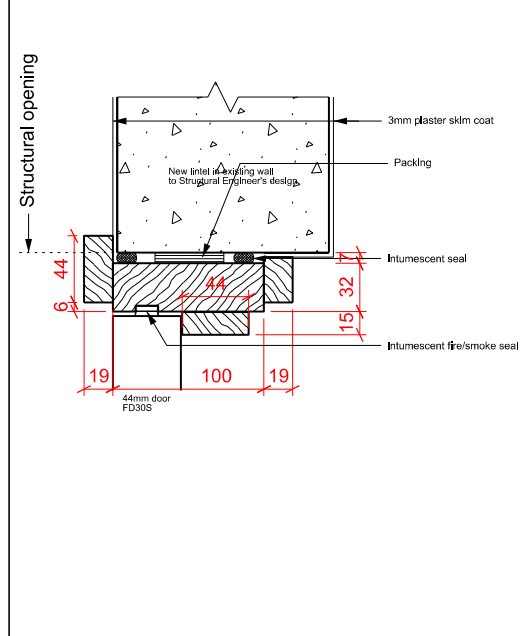

HB11 DG 17,03; DB 53,01; DB 54,01

HB12 DB 08,01; DB 45,03

HB13 DB 19,04

HB14 DB 44,01

HB15 DB 56,01; DB 57,01

Keyplan

North

Notes:
1. Do not scale
2. Contractor to Check all dimensions and report omissions and errors to the Architect

14/12/2016

A ISSUED FOR CONSTRUCTION	12.08.16 IGR
01 TENDER 2	24.03.16 MG
No Revision	Date Initial Chkd

TO BE READ IN CONJUNCTION WITH EPR DOOR SCHEDULE, DOOR ELEVATION DRAWINGS AND GENERAL ARRANGEMENT PLANS FOR HANDING & SWING DIRECTION

- L1 2no 12.5mm plasterboard
- L2 12mm ply inner: 12.5mm plasterboard outer

EPR architects
30 Millbank
London SW1P 4DU
+44 (0) 20 7932 7600
www.epr.co.uk

Russell Hotel
Camden

BACK OF HOUSE DOOR HEAD DETAILS
LOWER GROUND, GROUND, MEZZANINE FLOORS

CONSTRUCTION	1: 5 @ A3	15.07.16
Project No	Type Blg Number Zone/Lvl	Rev
10089 - 4 - 01 - 3202 - ZB1		A

R:\10089\Plan\Chist\3200-Doors_Access\Panel\10089-4-01-3202-ZB1.dgn

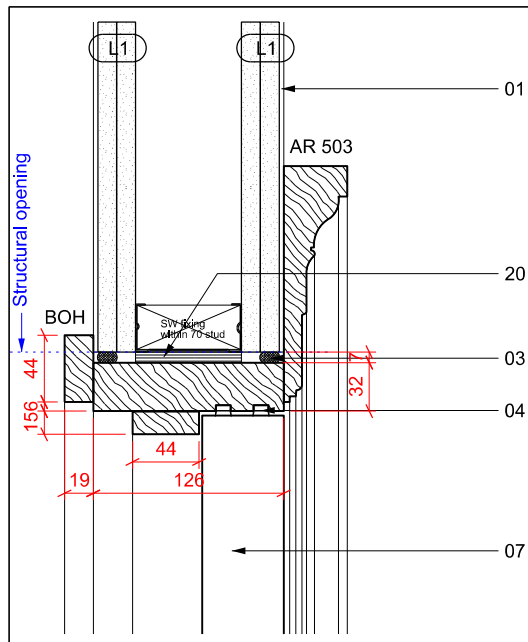

HB16 DB 08,02
DL 606

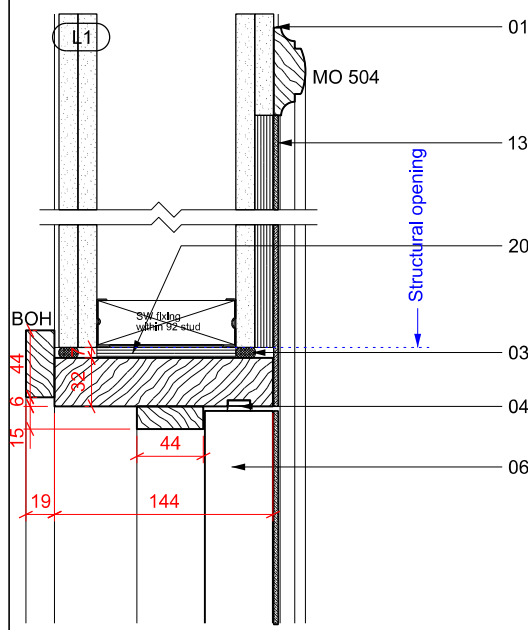

HB21 DB 06,02
DL 619

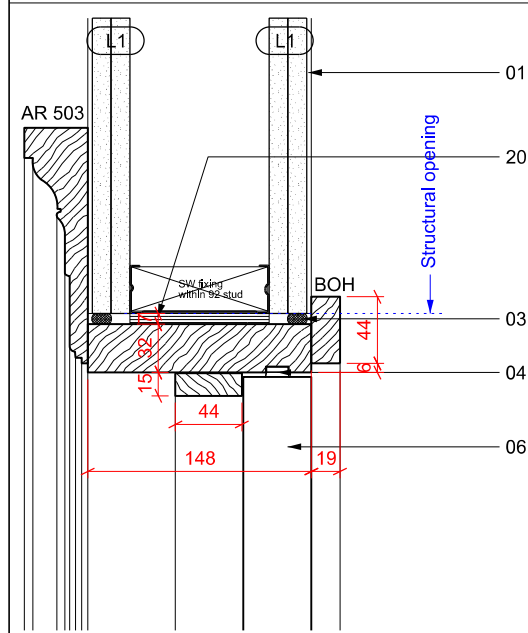

HB26 DB 33,04
DL 611

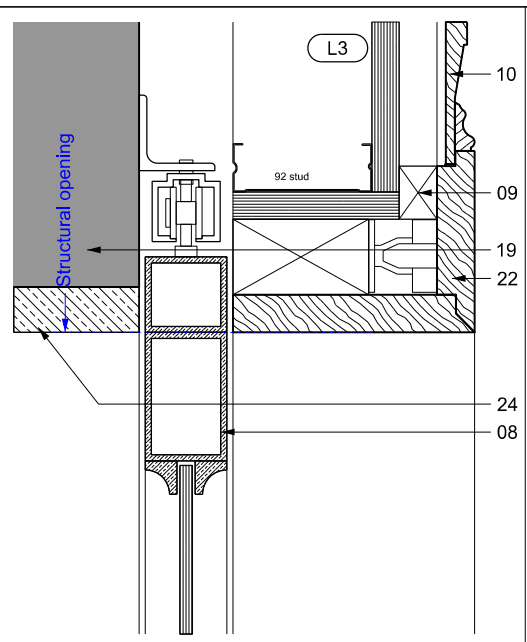

HB17 DG 08,01; 08,02
MT 511

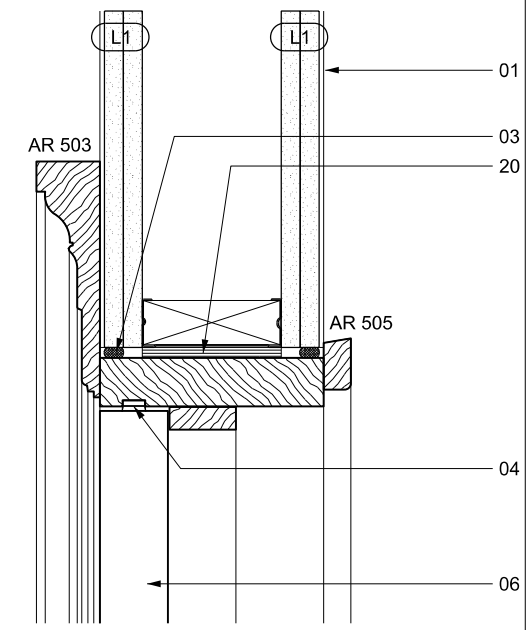

HB22 DB 06,01
DL 603

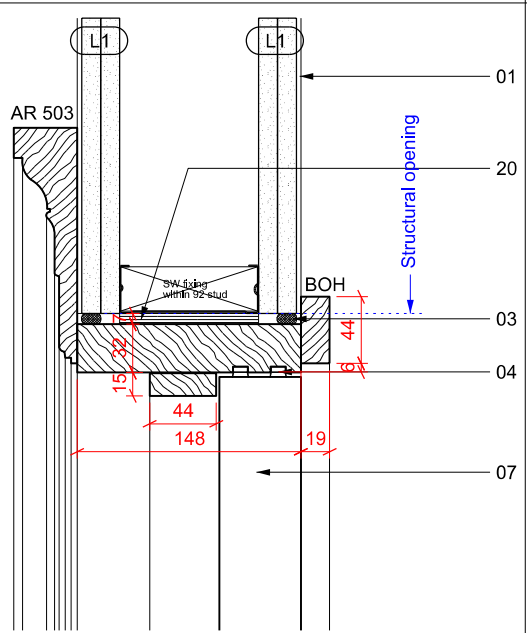

HB27 DB 34,01
DL 606

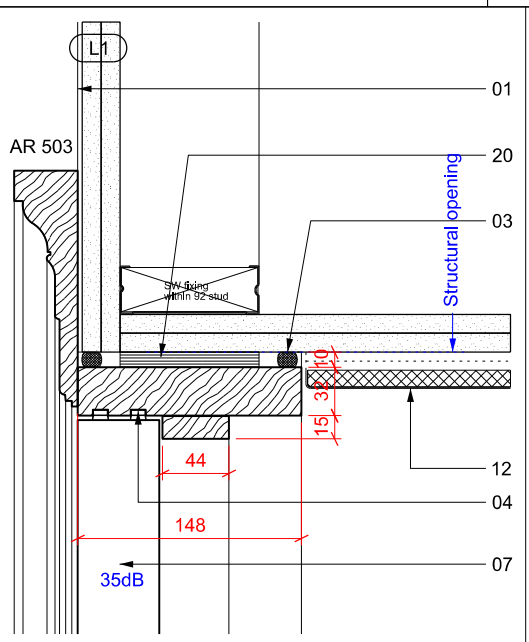

HB18 DB 04,01
DL 614

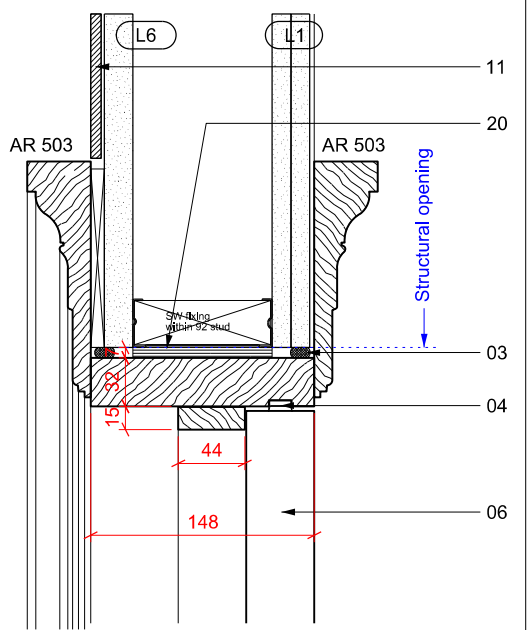

HB23 DB 06,02
DL 602

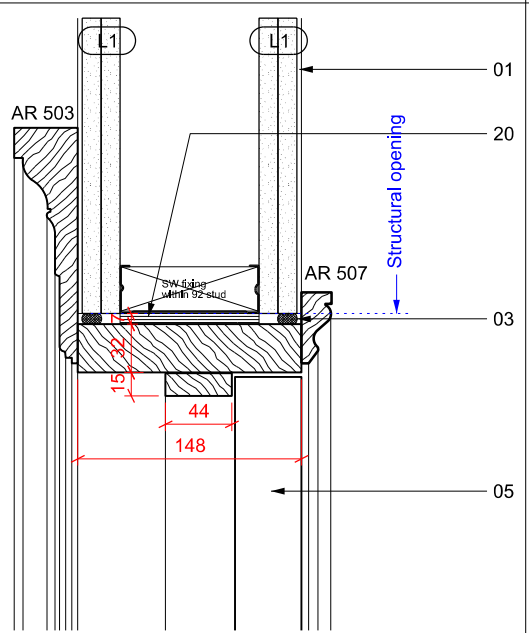

HB28 DB 64,01
DL 607

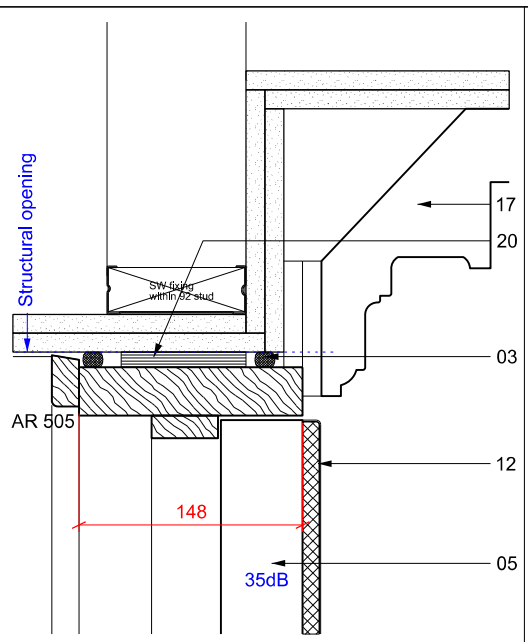

HB19 DB 04,02
DL 615

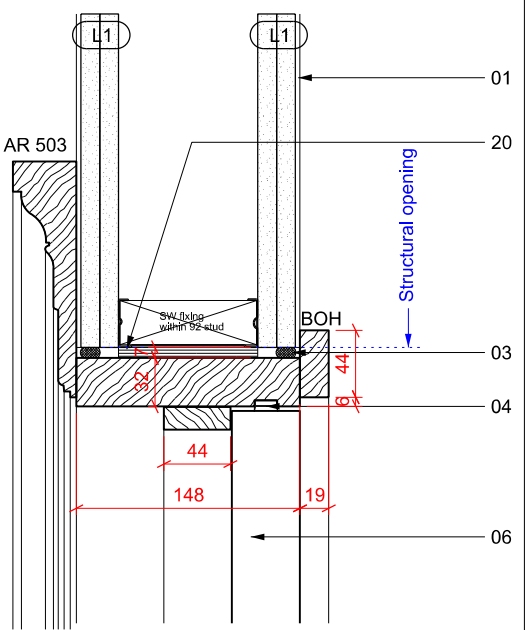

HB24 DB 08,02
DL 601

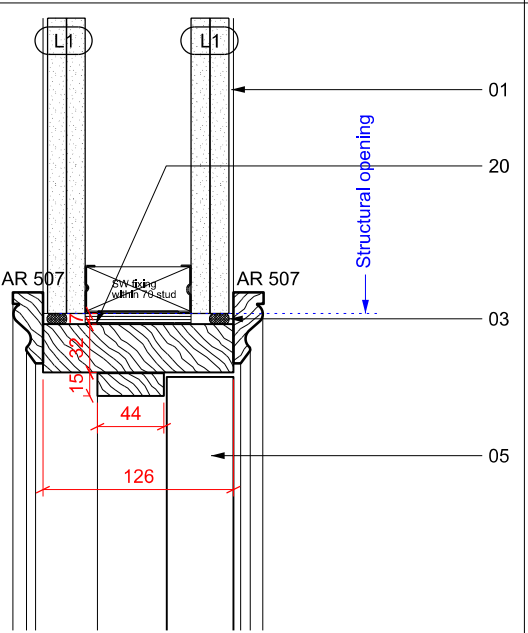

HB29 DB 64,03; 64,04; 64,05; 64,06;
64,07; 64,08; 64,09
DL 608

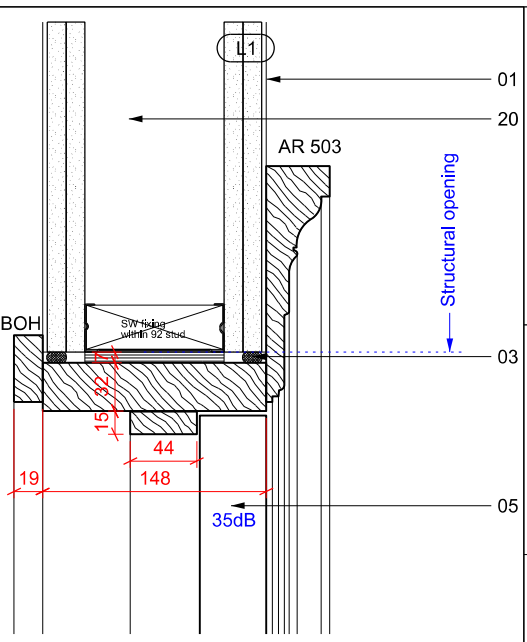

HB20 DB 04,03
DL 621

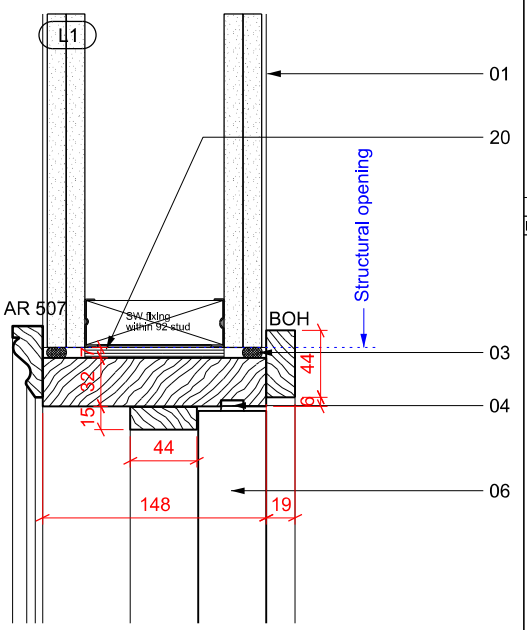

HB25 DB 21,01
DL 620

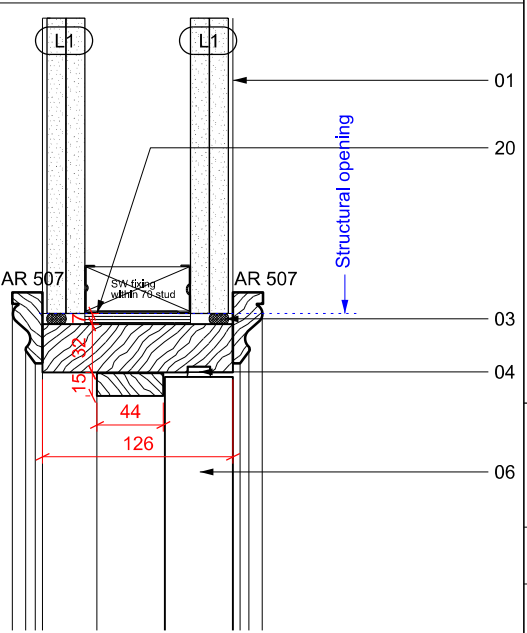

HB30 DB 64,10
DL 609

Keyplan
TO BE READ IN CONJUNCTION WITH EPR
DOOR SCHEDULE, DOOR ELEVATION
DRAWINGS AND GENERAL ARRANGEMENT
PLANS FOR HANDING & SWING DIRECTION

- (L1) 2no 12.5mm plasterboard
- (L2) 12mm ply inner; 12.5mm plasterboard
- (L3) 18mm ply
- (L5) 2no 12.5mm Fireline board
- (L6) 1no Schluter Kerdi Tilebacker Board

North

Notes:
1. Do not scale
2. Contractor to Check all dimensions and report omissions
and errors to the Architect

A ISSUED FOR CONSTRUCTION	12.08.16 IGR
No Revision	Date Initial Chkd

- NOTES:
- 01 3mm thick plaster skim coat
 - 02 SW fixing ground
 - 03 Intumescent/ acoustic sealant
 - 04 Intumescent fire/smoke seal
 - 05 44mm door leaf
 - 06 44mm FD30s door leaf
 - 07 54mm FD60s door leaf
 - 08 Bronze sliding door to specialist design
 - 09 SW battens
 - 10 Timber panelling *
 - 11 Wall tile *
 - 12 Fabric wrapped panel *
 - 13 Antique Mirror to bonded to plywood *
 - 14 Painted blockwork
 - 15 Column casing
 - 16 Existing wall #
 - 17 Cornice *
 - 18 New concrete lintel to S.E. design
 - 19 Existing Lintel
 - 20 Packing
 - 21 Existing lintel #
 - 22 Removeable timber panel *
 - 23 Render on insulation on cp board - refer to drawing 10089-1-01-2716-CXX
 - 24 Stone lining mechanically fixed to specialist design *
 - 25 Existing architrave re-used *
 - 26 Panelled door *
 - 27 Architrave*
 - 28 Painted timber panelling *
 - 29 Steel fixing strap
 - 30 Architrave to match existing
- * Refer to Interior Designer information / subcontractor design
- # Skim to existing walls & lintels to be reviewed on site

EPR architects
30 Millbank
London SW1P 4DU
+44 (0) 20 7932 7600
www.epr.co.uk

Russell Hotel
Camden
FRONT OF HOUSE DOOR HEAD DETAILS SHEET 1
LOWER GROUND, GROUND, MEZZANINE

CONSTRUCTION	1: 5 @ A3	04.08.16
Project No	Type Btg	Number Zone/Lvl
10089 - 4 - 01 - 3240 - ZXX		Rev

R:\10089\Plan\Chist\3200-Doors_Access\Panel\10089-4-01-3240-ZXX.dgn 14/12/2016

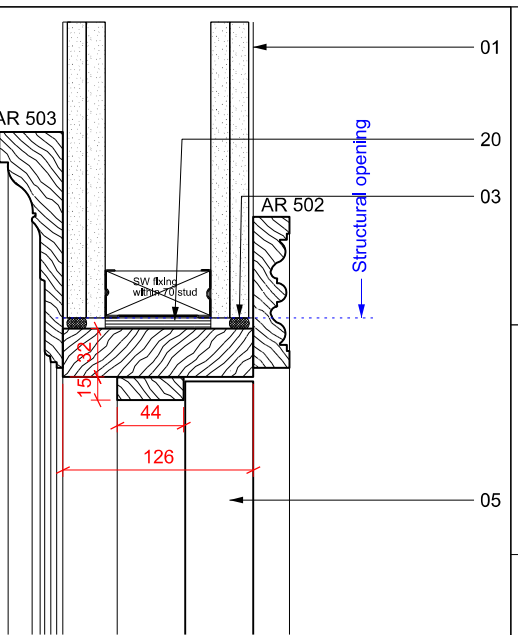
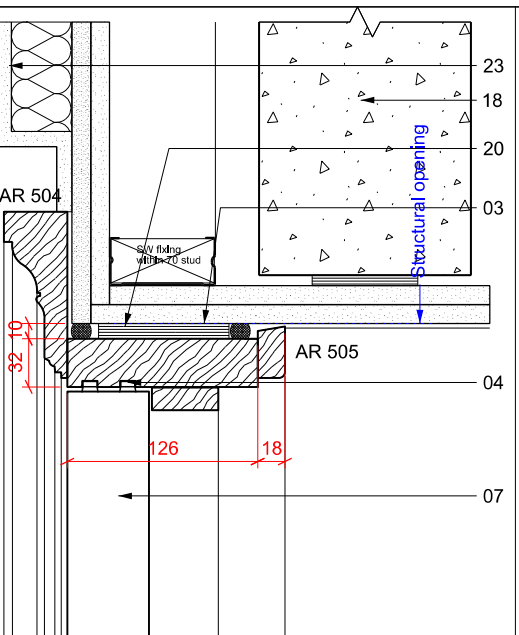
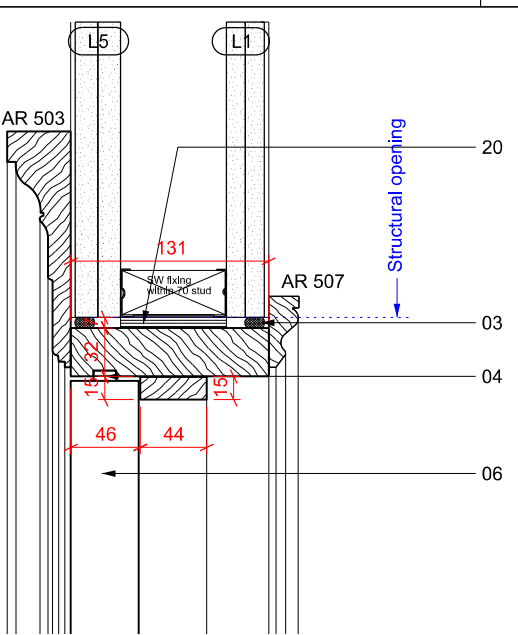
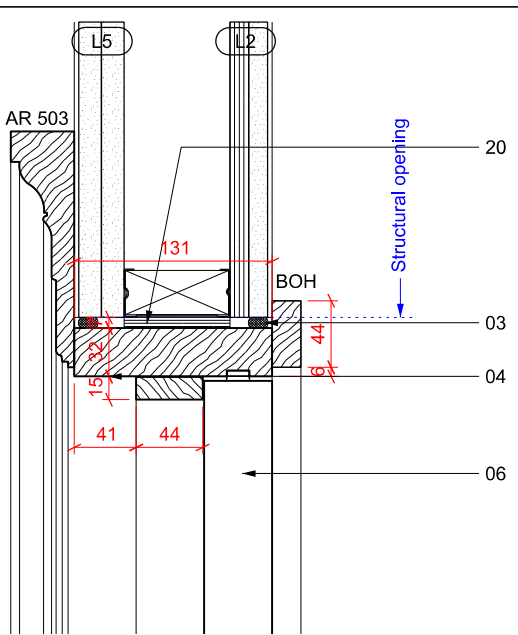
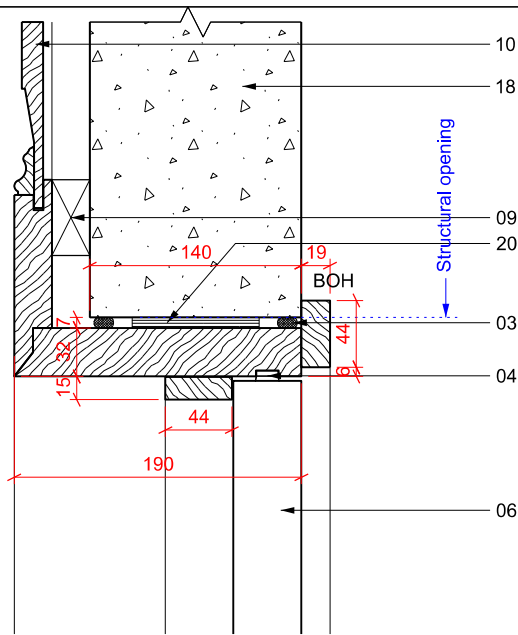

HB31 DG 02,01:06,01
DL 519

HB32 DG 23,02
DL 505

HB33 DG 11,01
DL 505

HB34 DG 23,01
DL 507

HB35 DG 34,01:35,01:35,02:
35,03:36,01:37,01
DL 516

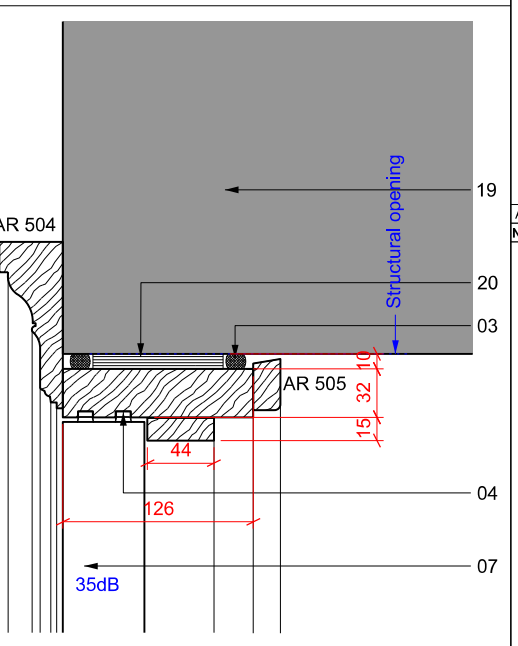
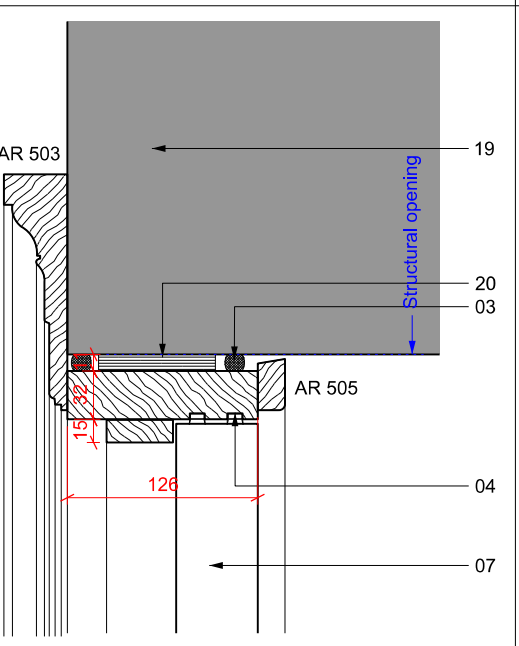
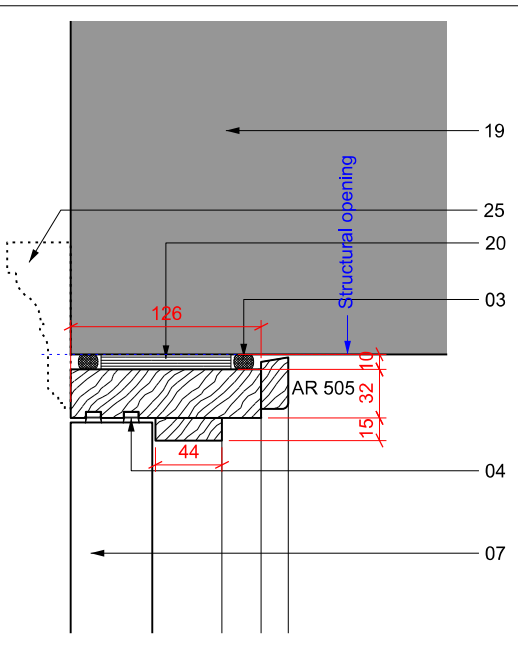
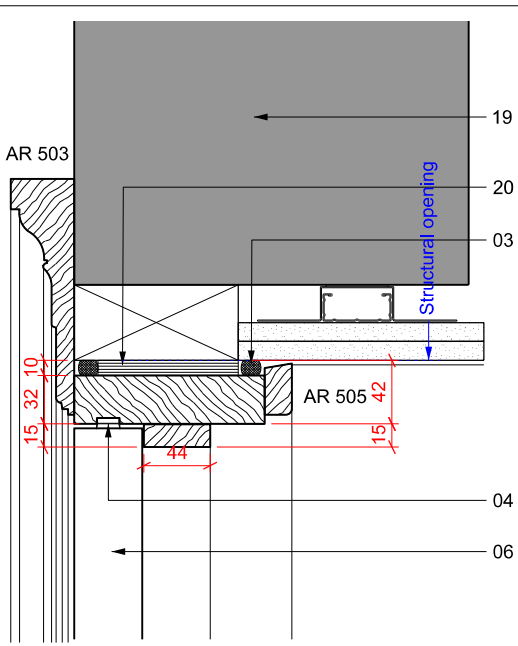
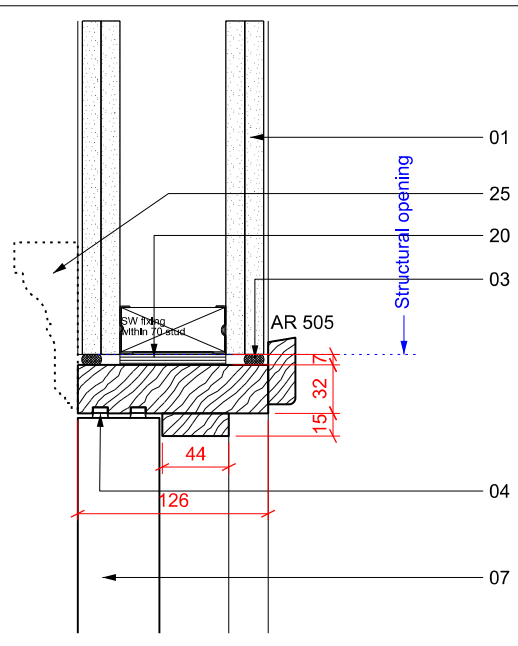

HB36 DB 01,01
DL 642

HB37 DB 03,01:03,02
DL 604

HB38 DB 03,03: DG 29,01: DG 43,01
DL 642 (DL511, 518)

HB39 DB 33,01
DL 612

HB40 DB 33,03
DL 613

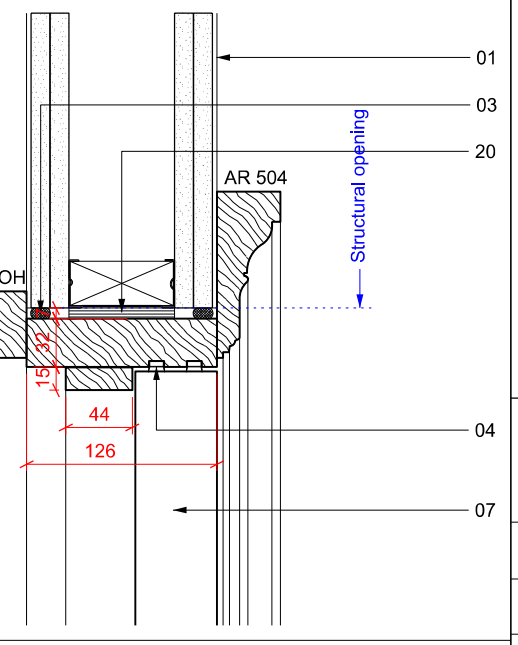
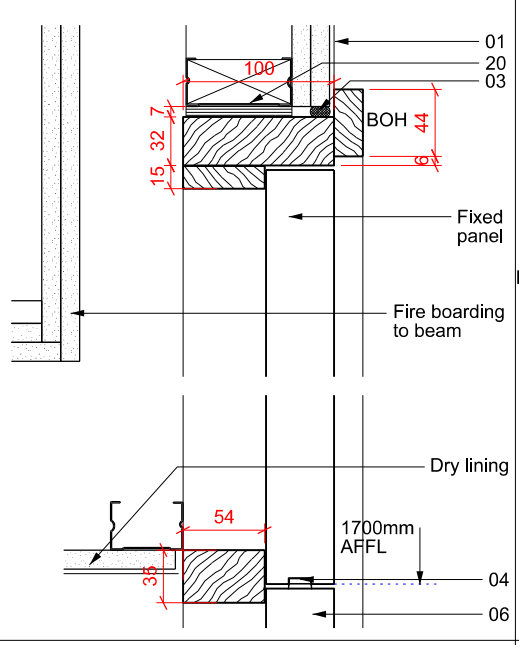
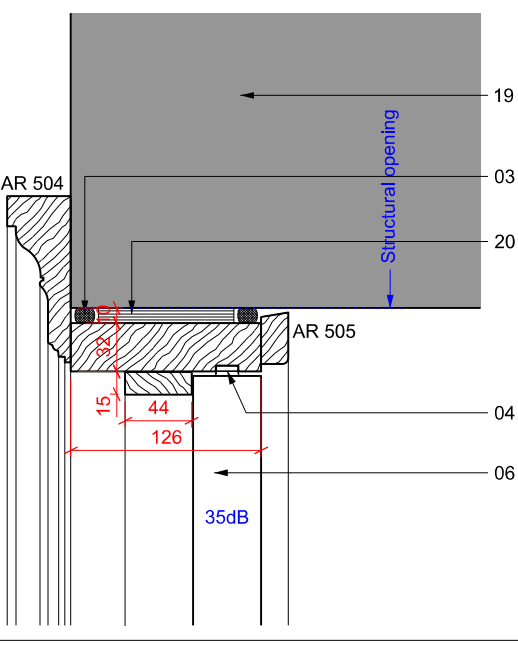
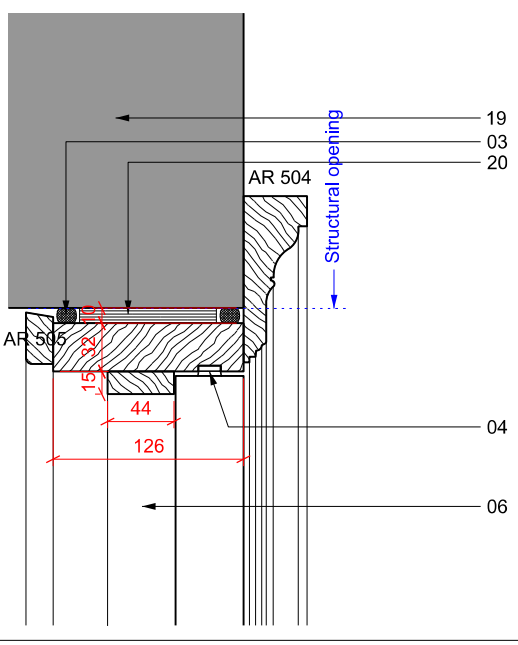
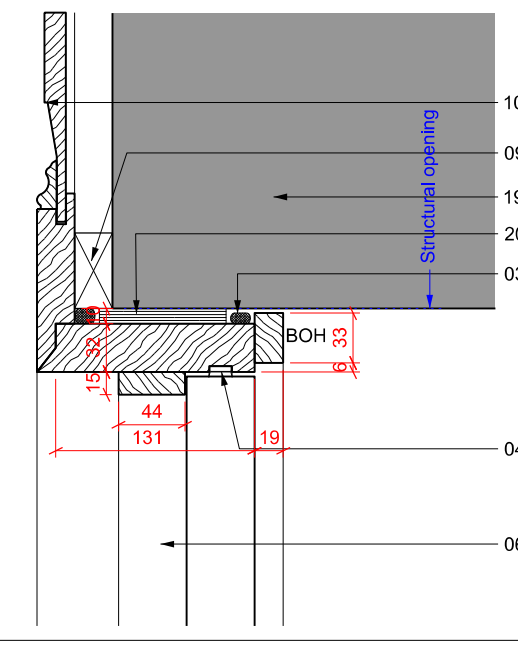

HB41 DG 03,01:04,01
DL 519

HB42 DG 15,01
DL 505

HB43 DG 24,02: DM 02,01
DL 508 (DL 501)

HB44 DM 04,02

HB45 DG 27,03
DL 517

Keyplan
TO BE READ IN CONJUNCTION WITH EPR
DOOR SCHEDULE, DOOR ELEVATION
DRAWINGS AND GENERAL ARRANGEMENT
PLANS FOR HANDING & SWING DIRECTION

- (L1) 2no 12.5mm plasterboard
- (L2) 12mm ply inner; 12.5mm plasterboard
- (L3) 18mm ply
- (L5) 2no 12.5mm Fireline board
- (L6) 1no Schluter Kerdi Tilebacker Board

North

Notes:
1. Do not scale
2. Contractor to Check all dimensions and report omissions
and errors to the Architect

A ISSUED FOR CONSTRUCTION	12.08.16 IGR
No Revision	Date Initial Chkd

- NOTES:
- (01) 3mm thick plaster skim coat
 - (02) SW fixing ground
 - (03) Intumescent/ acoustic sealant
 - (04) Intumescent fire/smoke seal
 - (05) 44mm door leaf
 - (06) 44mm FD30s door leaf
 - (07) 54mm FD60s door leaf
 - (08) Bronze sliding door to specialist design
 - (09) SW battens
 - (10) Timber panelling *
 - (11) Wall tile *
 - (12) Fabric wrapped panel *
 - (13) Antique Mirror to bonded to plywood *
 - (14) Painted blockwork
 - (15) Column casing
 - (16) Existing wall #
 - (17) Cornice *
 - (18) New concrete lintel to S.E. design
 - (19) Existing Lintel
 - (20) Packing
 - (21) Existing lintel #
 - (22) Removeable timber panel *
 - (23) Render on insulation on cp board - refer to drawing 10089-1-01-2716-CXX
 - (24) Stone lining mechanically fixed to specialist design *
 - (25) Existing architrave re-used *
 - (26) Panelled door *
 - (27) Architrave*
 - (28) Painted timber panelling *
 - (29) Steel fixing strap
 - (30) Architrave to match existing
- * Refer to Interior Designer information / subcontractor design
- # Skim to existing walls & lintels to be reviewed on site

EPR architects
30 Millbank
London SW1P 4DU
+44 (0) 20 7932 7600
www.epr.co.uk

Russell Hotel
Camden
FRONT OF HOUSE DOOR HEAD DETAILS SHEET 2
LOWER GROUND, GROUND, MEZZANINE

CONSTRUCTION	1: 5 @ A3	04.08.16
Project No	Type Bldg Number Zone/Lvl	Rev
10089 - 4 - 01 - 3241 - ZXX		A

R:\10089\Plan\Chist\3200-Doors_Access\Panel\10089-4-01-3241-ZXX.dgn 14/12/2016

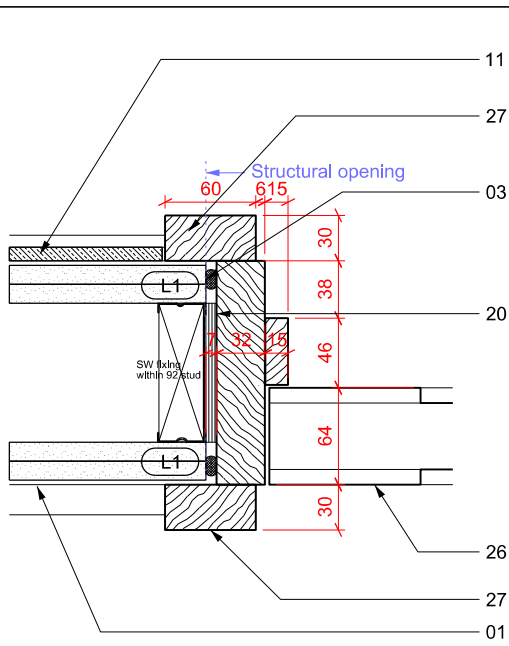
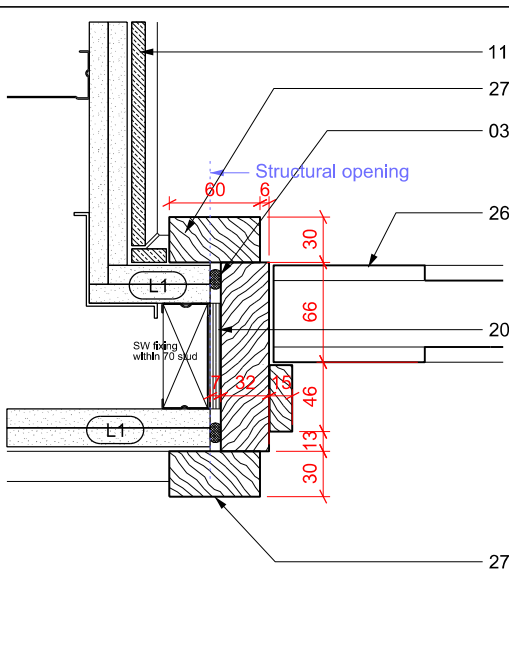
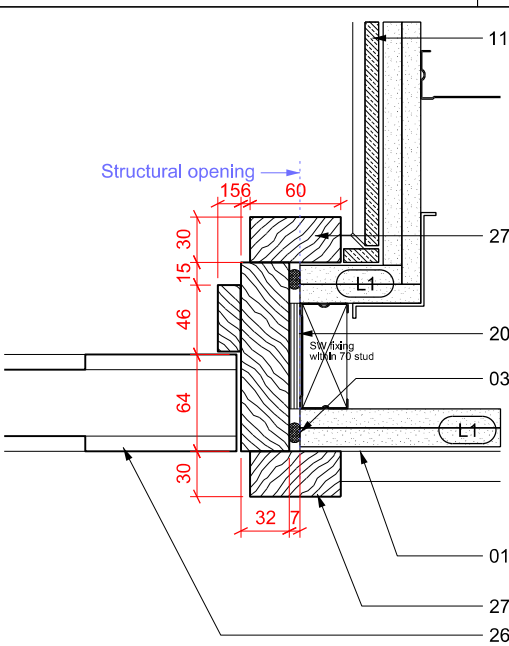
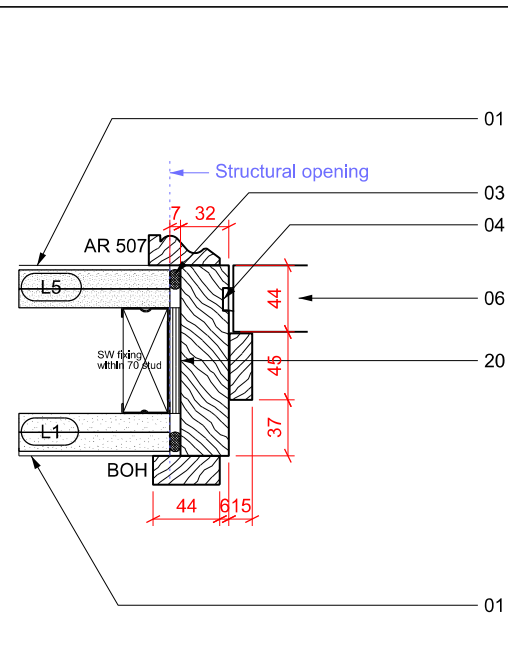
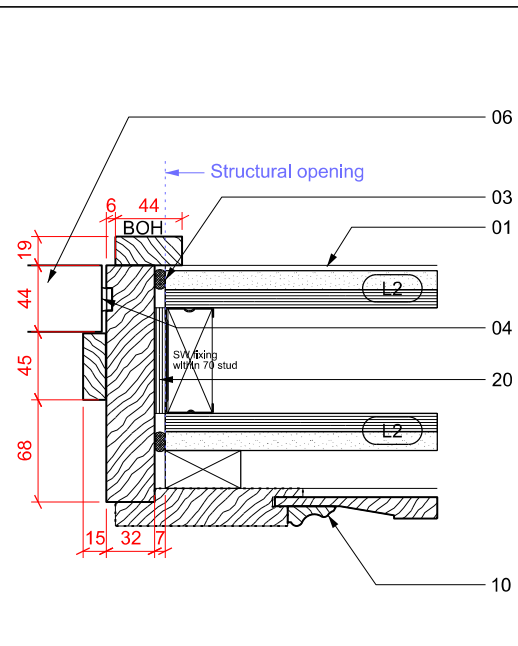

JB46 DG 13,01
DL 519

JB47 DG 14,02

JB48 DG 41,01

JB49 DG 41,02; DG 41,03; DG 41,04; DG 41,05; DG 41,06

JB50 DG 41,07

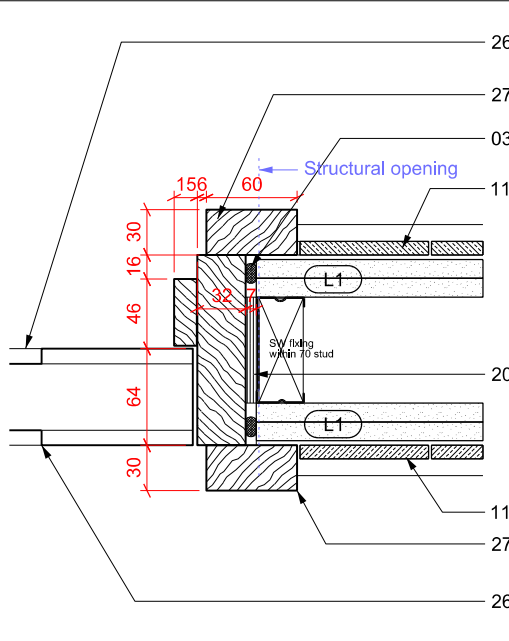
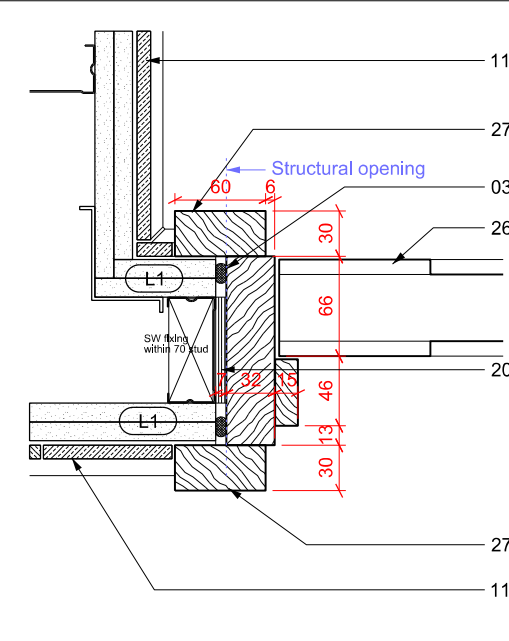
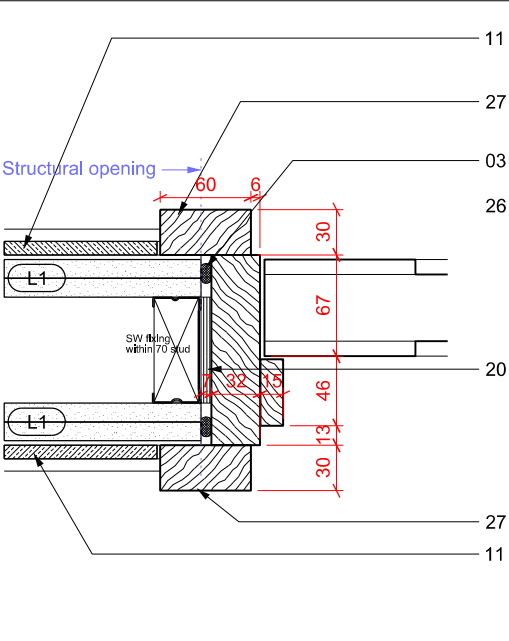
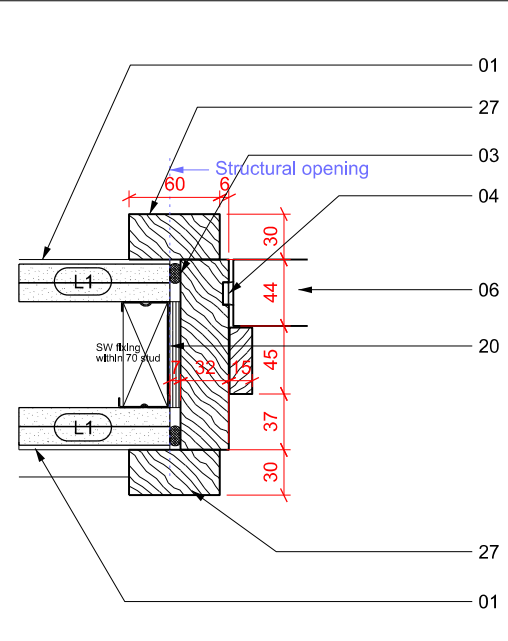
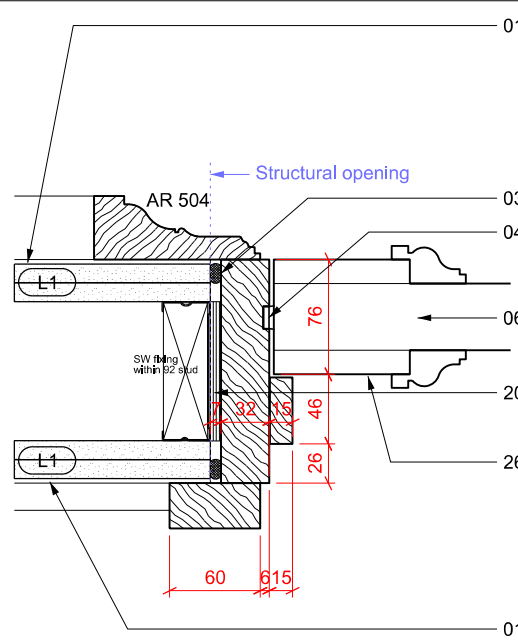

JB51 DG 41,08

JB52 DG 43,05

JB53 DB 65,01; DB 65,02; DB 65,03; DB 66,01

JB54 DB 66,02; DB 66,03; DB 66,04

JB55 DB 66,05

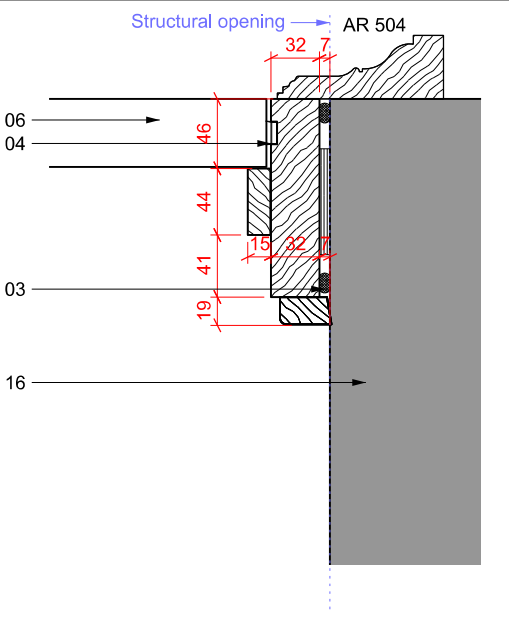
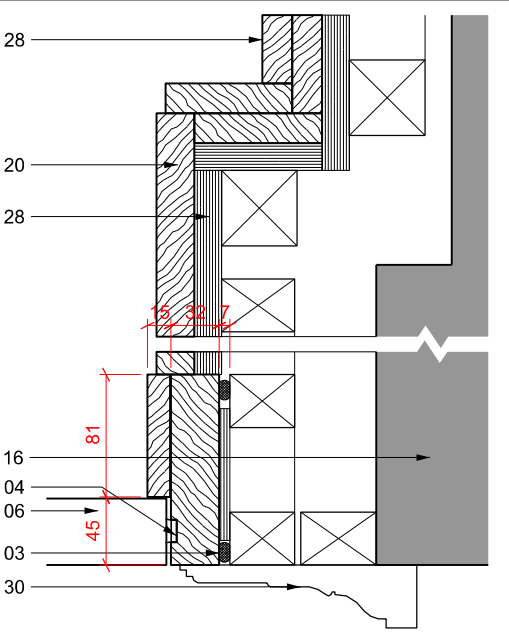
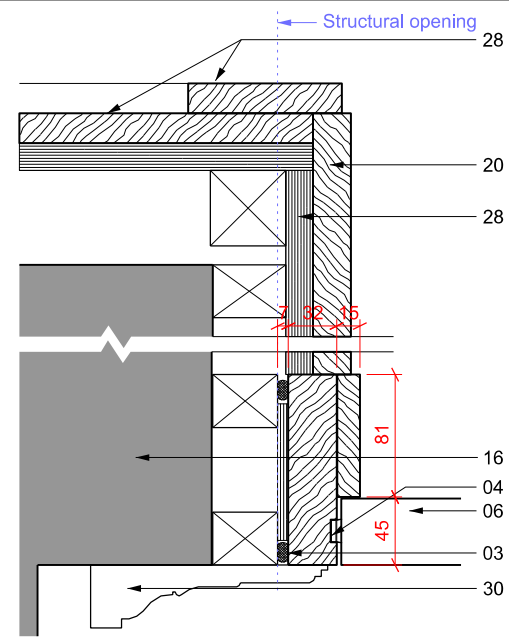
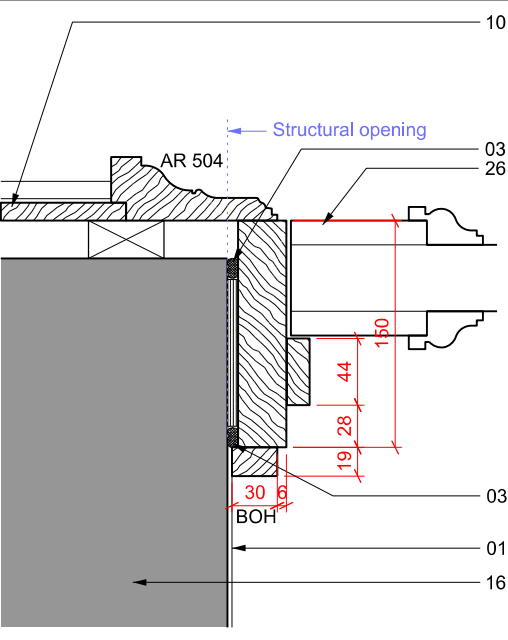
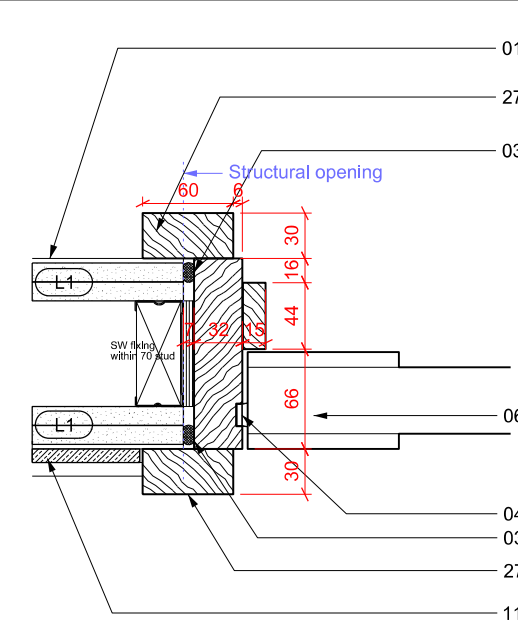

JB56 DB 66,01

JB57 DG 45,01

JB58 DG 16,01

JB59 DG 16,01

JB60 DG 15,01

Keyplan
TO BE READ IN CONJUNCTION WITH EPR
DOOR SCHEDULE, DOOR ELEVATION
DRAWINGS AND GENERAL ARRANGEMENT
PLANS FOR HANDING & SWING DIRECTION

(L1) 2no 12.5mm plasterboard
(L2) 12mm ply inner; 12.5mm plasterboard
(L3) 18mm ply
(L5) 2no 12.5mm Fireline board
(L6) 1no Schluter Kerdi Tilebacker Board

North

Notes:
1. Do not scale
2. Contractor to Check all dimensions and report omissions and errors to the Architect

A ISSUED FOR CONSTRUCTION	28.09.16 IGR
No Revision	Date Initial Chkd

- NOTES:
- 01 3mm thick plaster skim coat
 - 02 SW fixing ground
 - 03 Intumescent/ acoustic sealant
 - 04 Intumescent fire/smoke seal
 - 05 44mm door leaf
 - 06 44mm FD30s door leaf
 - 07 54mm FD60s door leaf
 - 08 Bronze sliding door to specialist design
 - 09 SW battens
 - 10 Timber panelling *
 - 11 Wall tile *
 - 12 Fabric wrapped panel *
 - 13 Antique Mirror to bonded to plywood *
 - 14 Painted blockwork
 - 15 Column casing
 - 16 Existing wall #
 - 17 Cornice *
 - 18 New concrete lintel to S.E. design
 - 19 Existing Lintel
 - 20 Packing
 - 21 Existing lintel #
 - 22 Removeable timber panel *
 - 23 Render on insulation on cp board - refer to drawing 10089-1-01-2716-CXX
 - 24 Stone lining mechanically fixed to specialist design *
 - 25 Existing architrave re-used *
 - 26 Panelled door *
 - 27 Architrave*
 - 28 Painted timber panelling *
 - 29 Steel fixing strap
 - 30 Architrave to match existing
- * Refer to Interior Designer information / subcontractor design
- # Skim to existing walls & lintels to be reviewed on site

EPR architects
30 Millbank
London SW1P 4DU
+44 (0) 20 7932 7600
www.epr.co.uk

Russell Hotel
Camden

FRONT OF HOUSE JAMB DETAILS SHEET 3
LOWER GROUND, GROUND

CONSTRUCTION	1: 5 @ A3	31.08.16
Project No	Type Btg	Number Zone/Lvl
10089 - 4 - 01 - 3242 - ZXX		Rev
		A

R:\10089\Plan\Chist\3200-Doors_Access\Panels\10089-4-01-3242-ZXX.dgn 14/12/2016

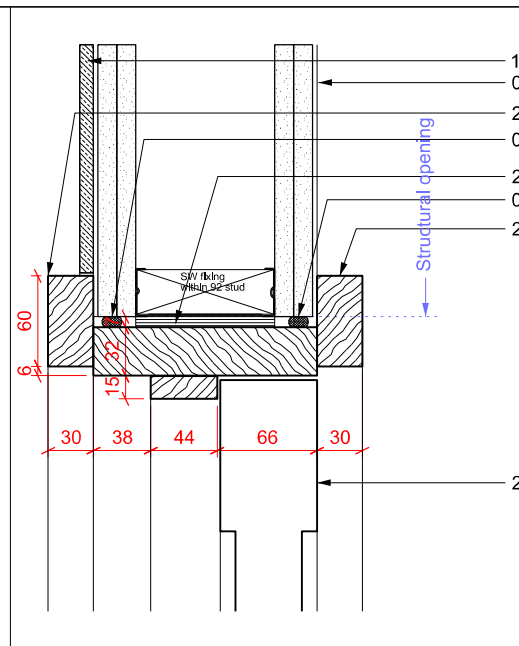
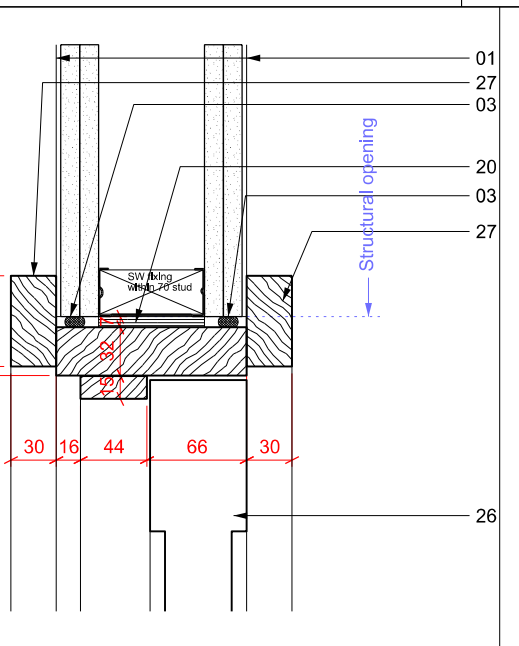
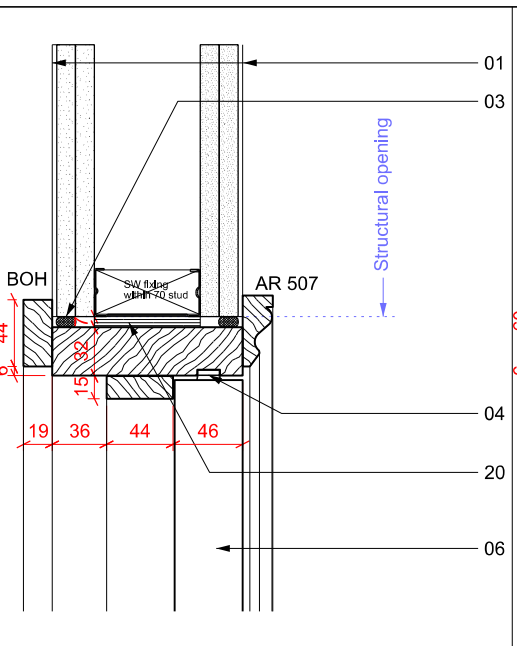
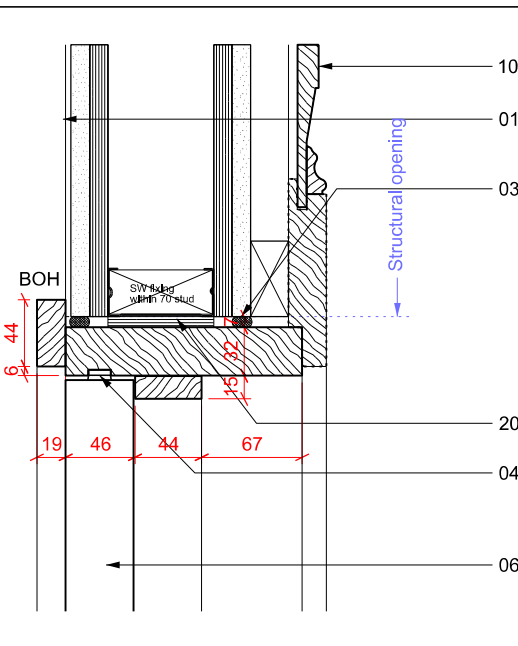

HB46 DG 13.01
DL 519

HB47 DG 14.02

HB48 DG 41.01; DG 41.02; DG 41.03; DG 41.04; DG 41.05; DG 41.06

HB50 DG 41.07

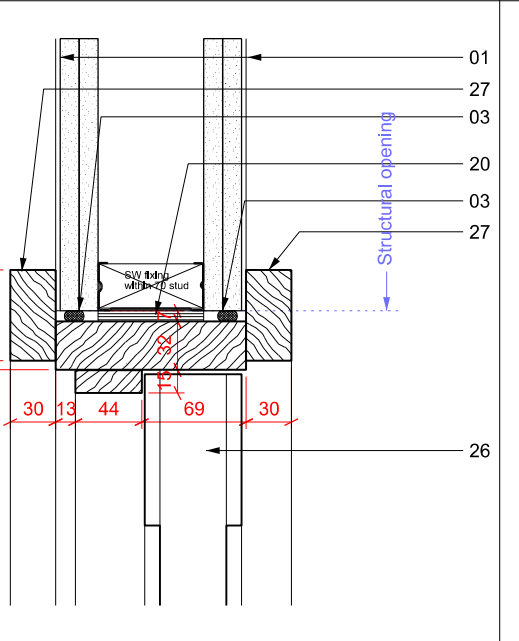
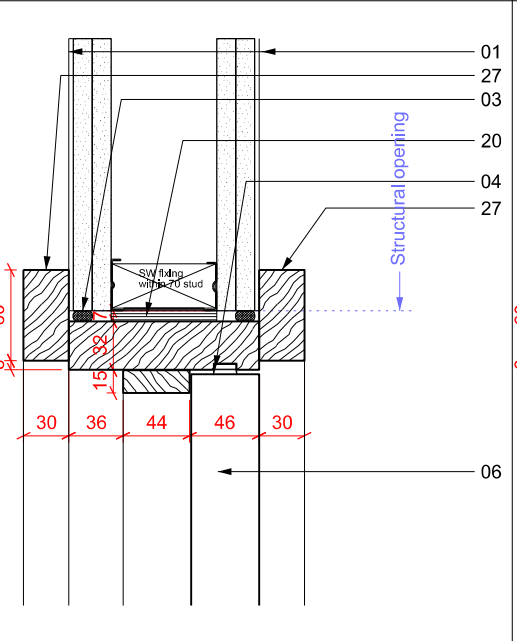
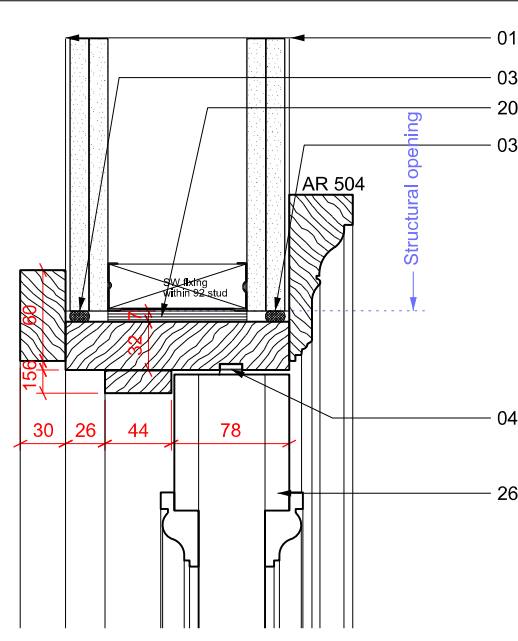

HB51 DG 41.08

HB52 DG 43.05

HB53 DB 65.01; DB 65.02; DB 65.03; DB 66.01; DB 66.02; DB 66.03; DB 66.04; DB 66.05;

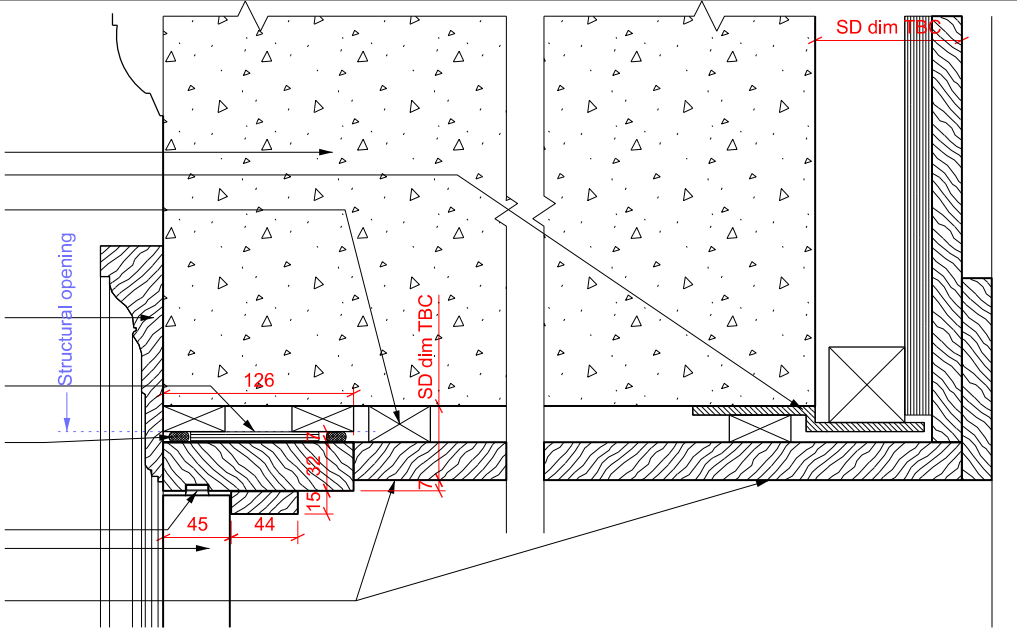
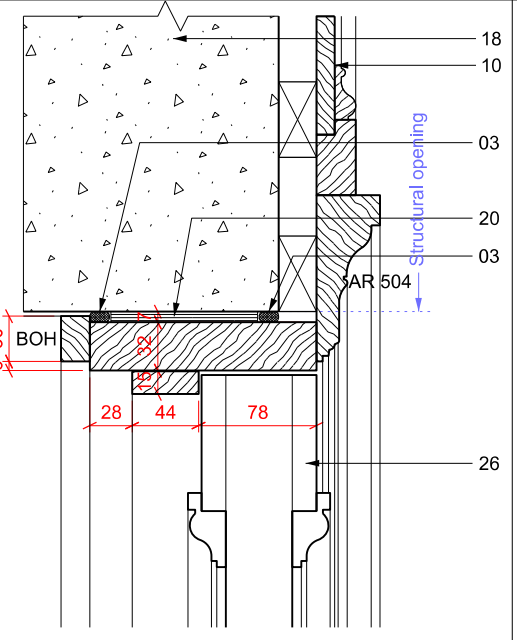
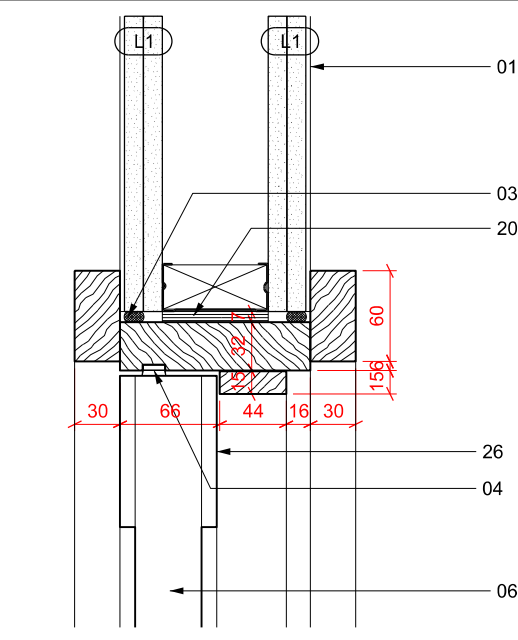

HB56 DG 68.01

HB57 DG 45.01

HB58 DG 18.01

Keyplan
TO BE READ IN CONJUNCTION WITH EPR
DOOR SCHEDULE, DOOR ELEVATION
DRAWINGS AND GENERAL ARRANGEMENT
PLANS FOR HANDING & SWING DIRECTION

(L1) 2no 12.5mm plasterboard
(L2) 12mm ply inner; 12.5mm plasterboard
(L3) 18mm ply
(L5) 2no 12.5mm Fireline board
(L6) 1no Schluter Kerdi Tilebacker Board

North

Notes:
1. Do not scale
2. Contractor to Check all dimensions and report omissions and errors to the Architect

A ISSUED FOR CONSTRUCTION	28.09.16 IGR
No Revision	Date Initial Chkd

- NOTES:
- 01 3mm thick plaster skim coat
 - 02 SW fixing ground
 - 03 Intumescent/ acoustic sealant
 - 04 Intumescent fire/smoke seal
 - 05 44mm door leaf
 - 06 44mm FD30s door leaf
 - 07 54mm FD60s door leaf
 - 08 Bronze sliding door to specialist design
 - 09 SW battens
 - 10 Timber panelling *
 - 11 Wall tile *
 - 12 Fabric wrapped panel *
 - 13 Antique Mirror to bonded to plywood *
 - 14 Painted blockwork
 - 15 Column casing
 - 16 Existing wall #
 - 17 Cornice *
 - 18 New concrete lintel to S.E. design
 - 19 Existing Lintel
 - 20 Packing
 - 21 Existing lintel #
 - 22 Removeable timber panel *
 - 23 Render on insulation on cp board - refer to drawing 10089-1-01-2716-CXX
 - 24 Stone lining mechanically fixed to specialist design *
 - 25 Existing architrave re-used *
 - 26 Panelled door *
 - 27 Architrave*
 - 28 Painted timber panelling *
 - 29 Steel fixing strap
 - 30 Architrave to match existing
- * Refer to Interior Designer information / subcontractor design
- # Skim to existing walls & lintels to be reviewed on site

EPR architects
30 Millbank
London SW1P 4DU
+44 (0) 20 7932 7600
www.epr.co.uk

Russell Hotel
Camden

FRONT OF HOUSE HEAD DETAILS SHEET 3
LOWER GROUND & GROUND

CONSTRUCTION	1: 5 @ A3	06.09.16
Project No	Type Btg	Number Zone/Lvl
10089 - 4 - 01 - 3243 - ZXX		Rev

R:\10089\Panel\Chist\3200-Doors_Access\Panel\10089-4-01-3243-ZXX.dgn 14/12/2016

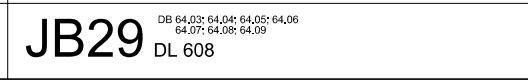
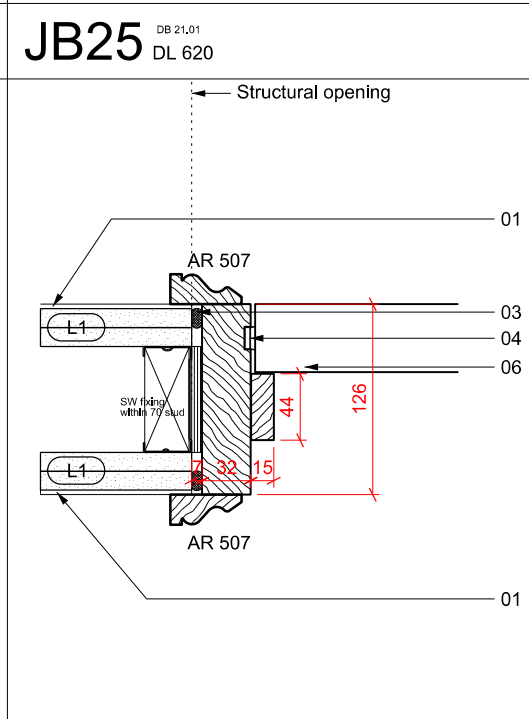
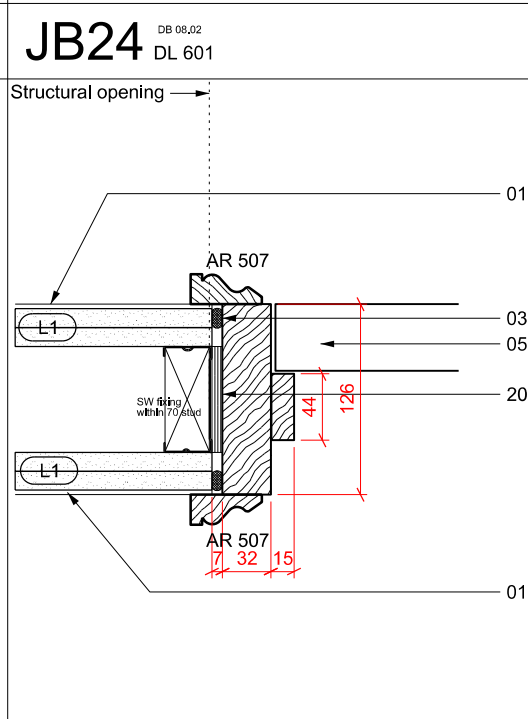
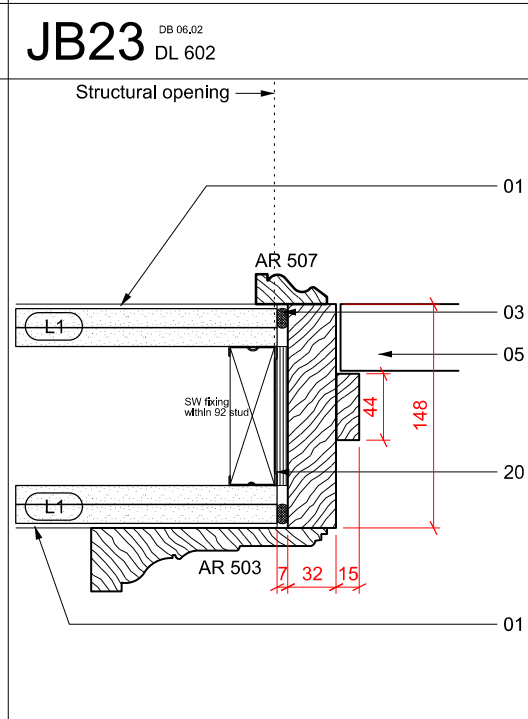
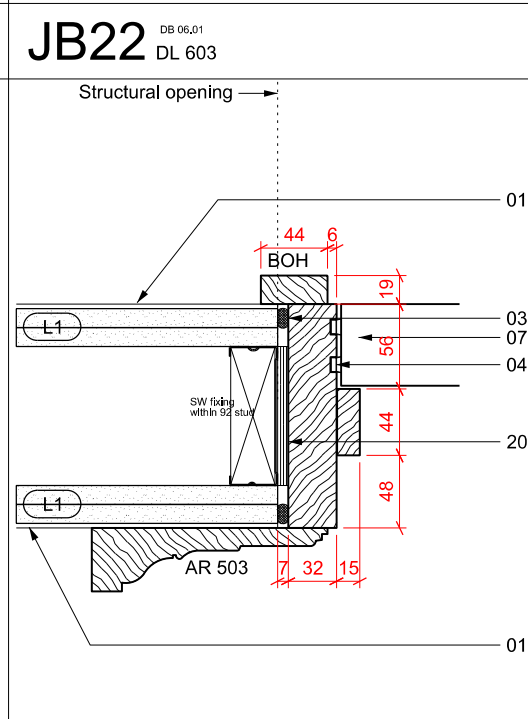
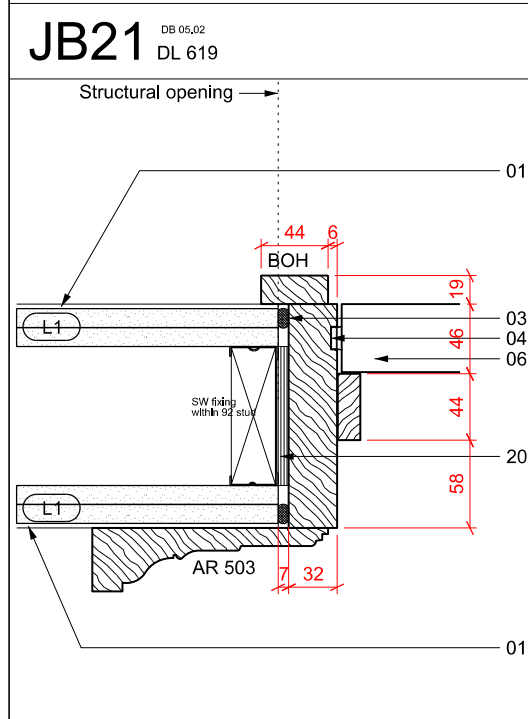
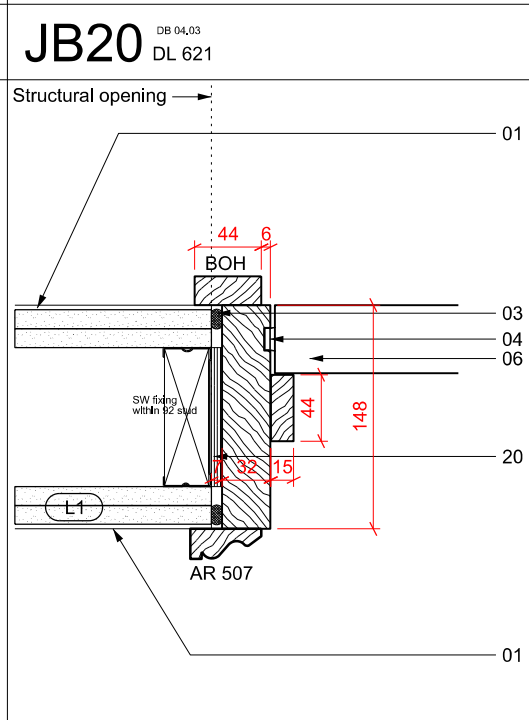
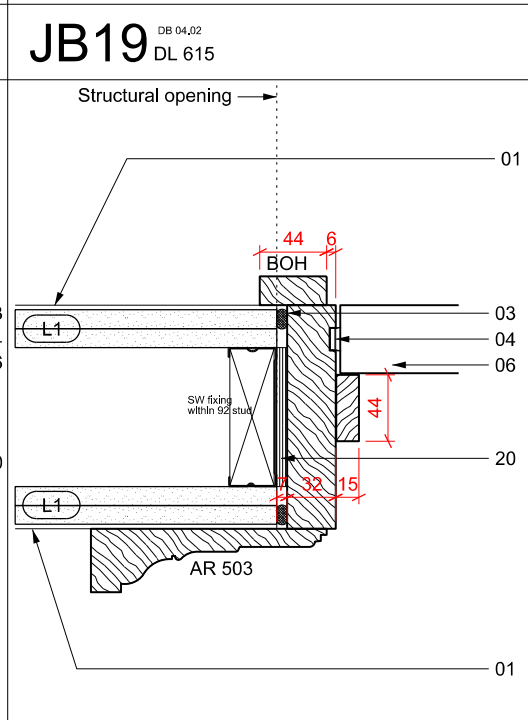
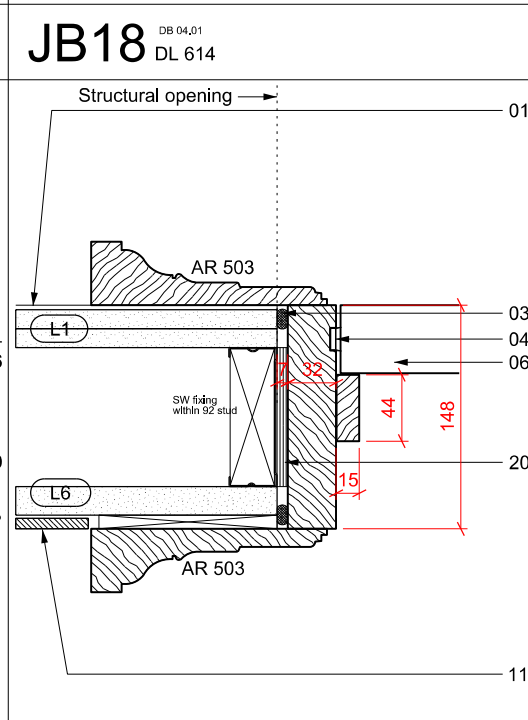
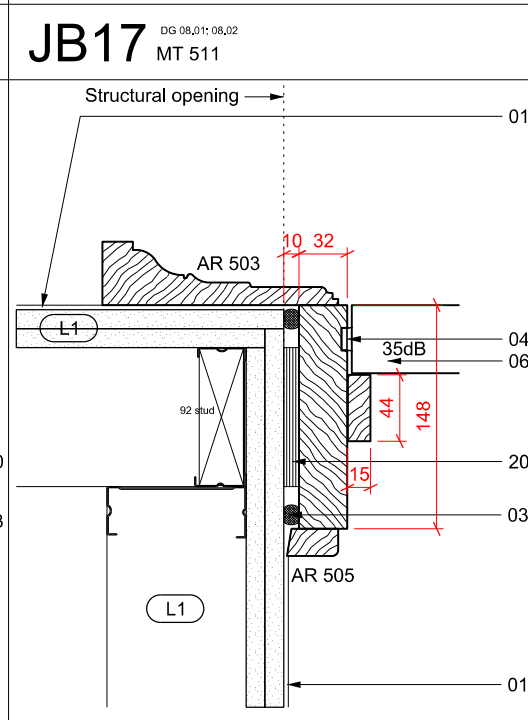
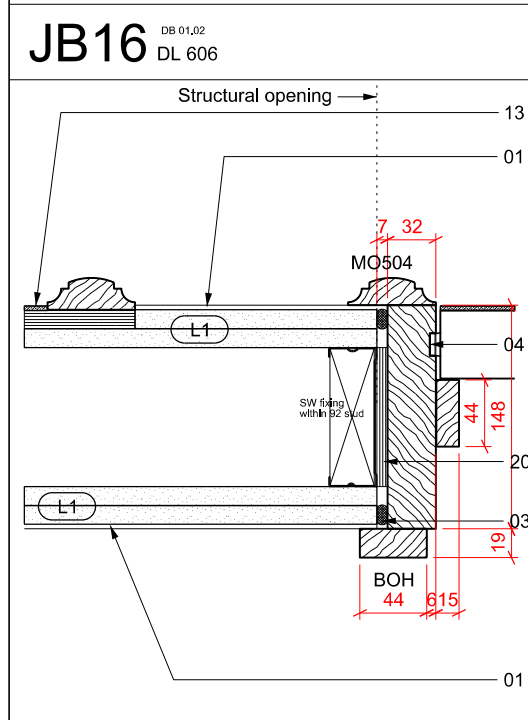
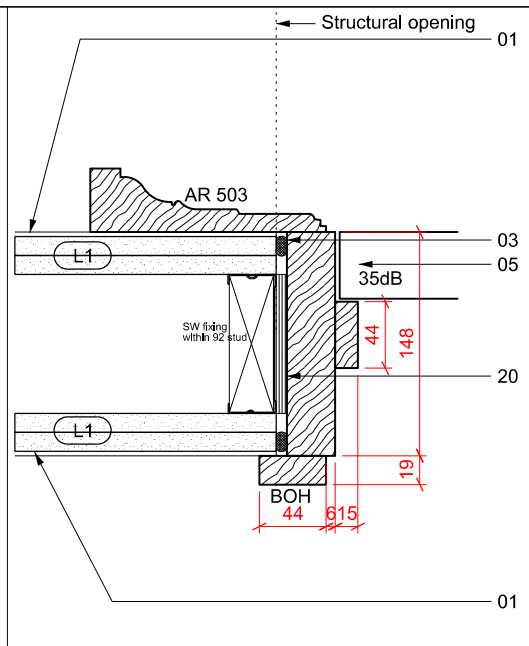
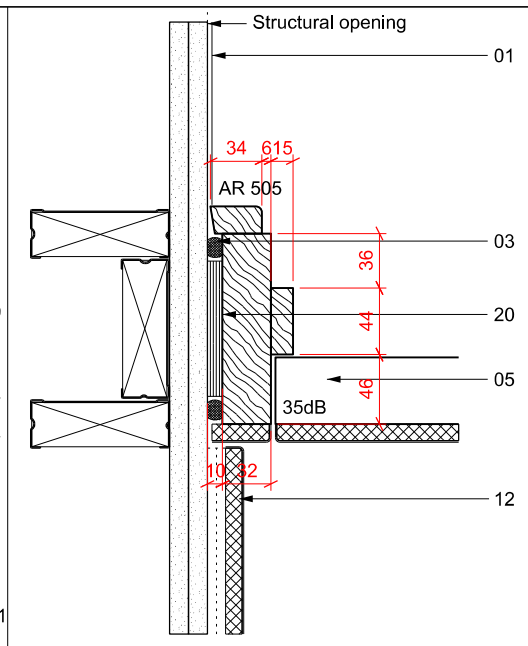
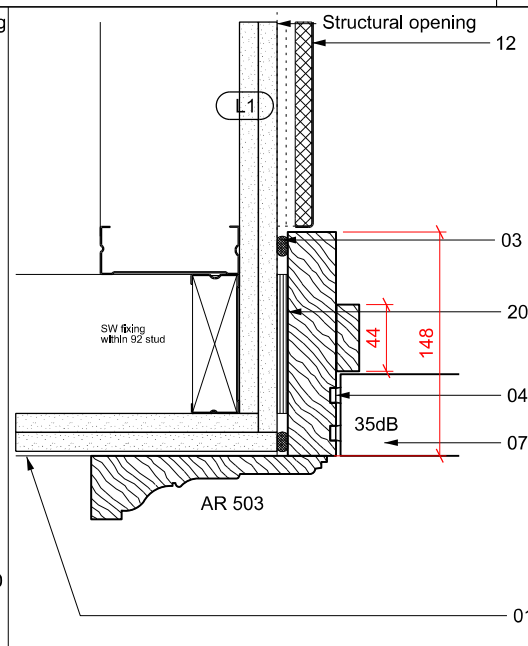
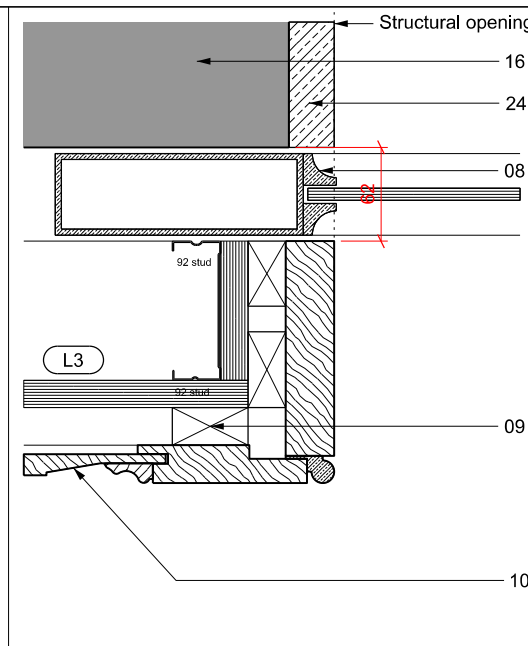
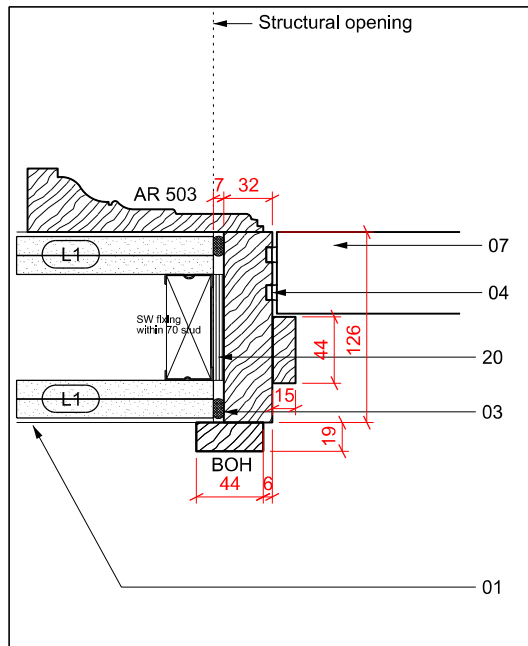

Keyplan
 TO BE READ IN CONJUNCTION WITH EPR DOOR SCHEDULE, DOOR ELEVATION DRAWINGS AND GENERAL ARRANGEMENT PLANS FOR HANDING & SWING DIRECTION

- (L1) 2no 12.5mm plasterboard
- (L2) 12mm ply inner; 12.5mm plasterboard
- (L3) 18mm ply
- (L5) 2no 12.5mm Fireline board
- (L6) 1no Schluter Kerdi Tilebacker Board

North

Notes:
 1. Do not scale
 2. Contractor to Check all dimensions and report omissions and errors to the Architect

B ISSUED FOR CONSTRUCTION	11.10.16 MG
A ISSUED FOR CONSTRUCTION	12.08.16 IGR
No Revision	Date Initial Chkd

NOTES:

- 01 3mm thick plaster skim coat
- 02 SW fixing ground
- 03 Intumescent/ acoustic sealant
- 04 Intumescent fire/smoke seal
- 05 44mm door leaf
- 06 44mm FD30s door leaf
- 07 54mm FD60s door leaf
- 08 Bronze sliding door to specialist design
- 09 SW battens
- 10 Timber panelling *
- 11 Wall tile *
- 12 Fabric wrapped panel *
- 13 Antique Mirror to bonded to plywood *
- 14 Painted blockwork
- 15 Column casing
- 16 Existing wall #
- 17 Cornice *
- 18 New concrete lintel to S.E. design
- 19 Existing Lintel
- 20 Packing
- 21 Existing lintel #
- 22 Removeable timber panel *
- 23 Render on insulation on cp board - refer to drawing 10089-1-01-2716-CXX
- 24 Stone lining mechanically fixed to specialist design *
- 25 Existing architrave re-used *
- 26 Panelled door *
- 27 Architrave*
- 28 Painted timber panelling *
- 29 Steel fixing strap
- 30 Architrave to match existing

* Refer to Interior Designer information / subcontractor design
 # Skim to existing walls & lintels to be reviewed on site

EPR architects
 30 Millbank
 London SW1P 4DU
 +44 (0) 20 7932 7600
 www.epr.co.uk

Russell Hotel
 Camden

FOH DOOR DETAILS SHEET 1 OF 2
 LOWER GROUND, GROUND, MEZZANINE

CONSTRUCTION	1: 5 @ A3	30.08.16
Project No	Type Bldg Number Zone/Lvl	Rev
10089 - D - 01 - 3230 - Z00		B

R:\10089\Plan\Chist\3200-Doors_Access\Panel\10089D-01-3230-Z00.dgn 14/12/2016

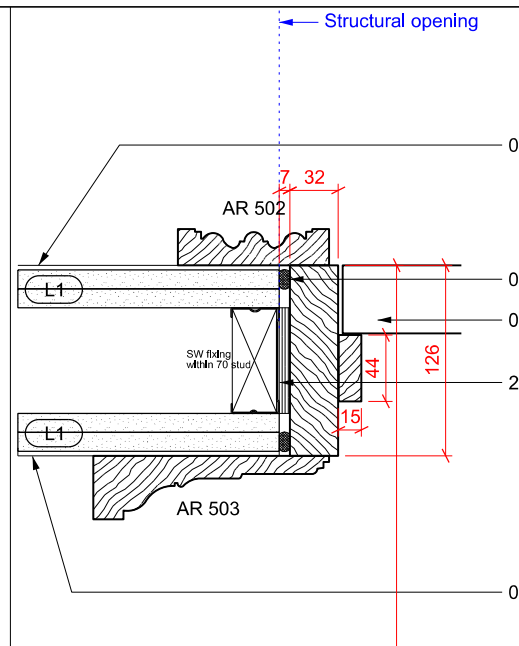
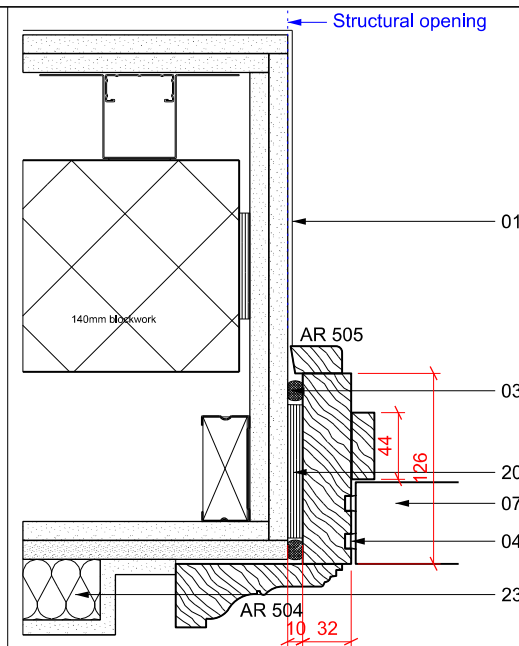
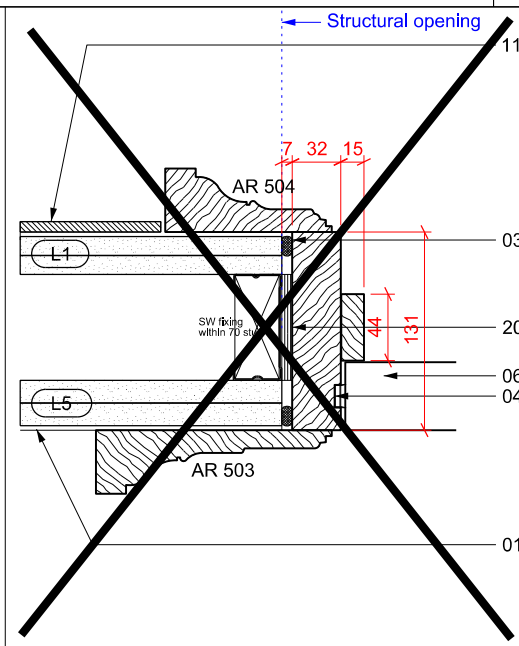
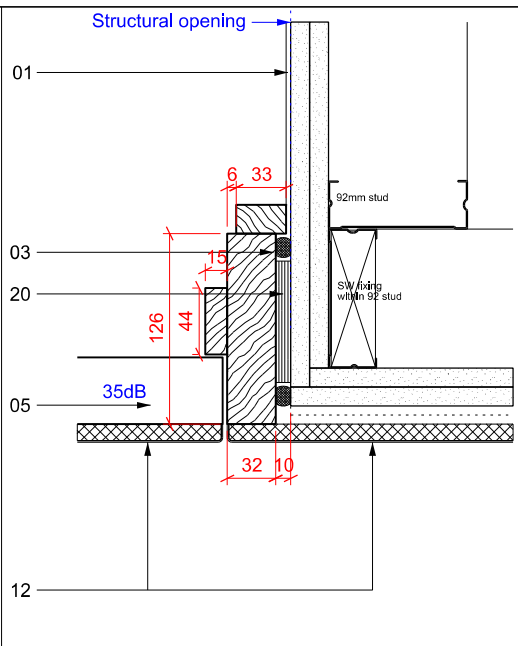
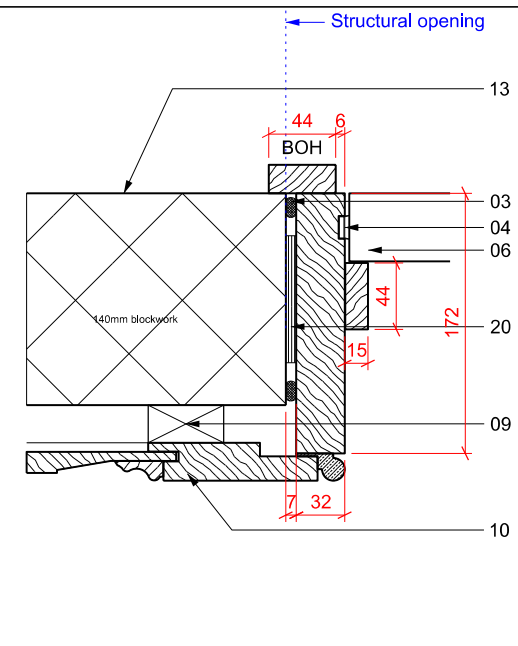

Keyplan
 TO BE READ IN CONJUNCTION WITH EPR
 DOOR SCHEDULE, DOOR ELEVATION
 DRAWINGS AND GENERAL ARRANGEMENT
 PLANS FOR HANDING & SWING DIRECTION

(L1) 2no 12.5mm plasterboard
 (L2) 12mm ply inner; 12.5mm plasterboard
 (L3) 18mm ply
 (L5) 2no 12.5mm Fireline board
 (L6) 1no Schluter Kerdi Tilebacker Board

North

Notes:
 1. Do not scale
 2. Contractor to Check all dimensions and report omissions
 and errors to the Architect

JB31 DG 02.01; DG 06.01
DL 519

JB32 DB 04.02
DL 615

JB34 DG 23.01
DL 507

JB35 DG 34.01; 35.01; 35.02;
35.03; 36.01; 37.01
DL 516

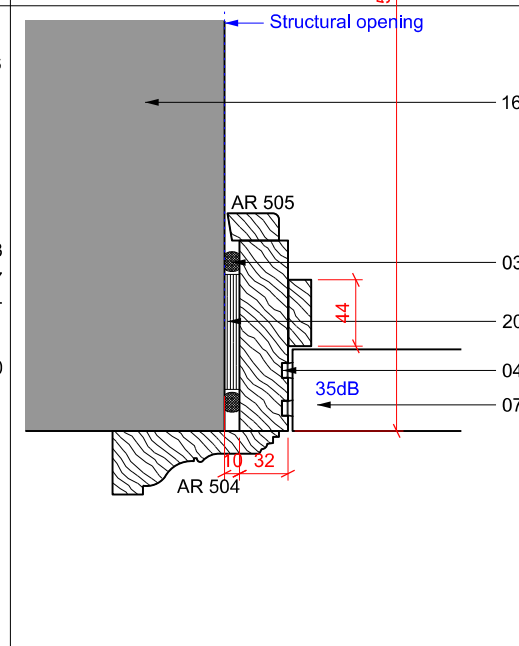
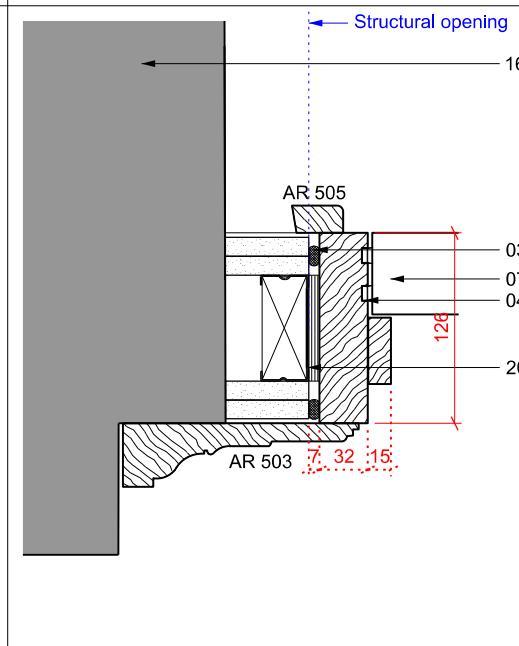
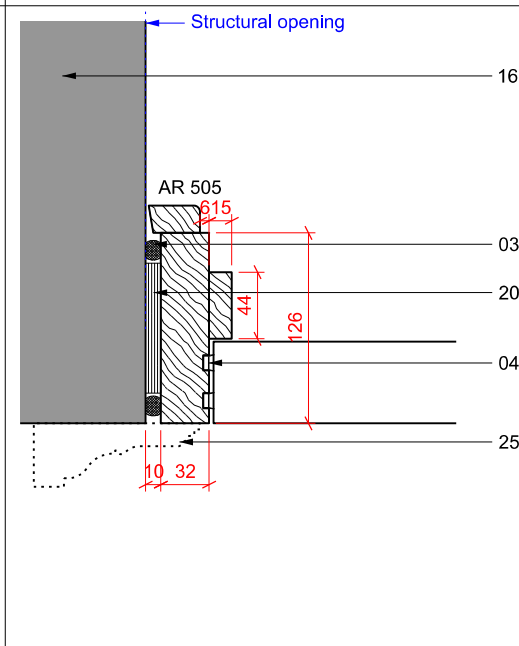
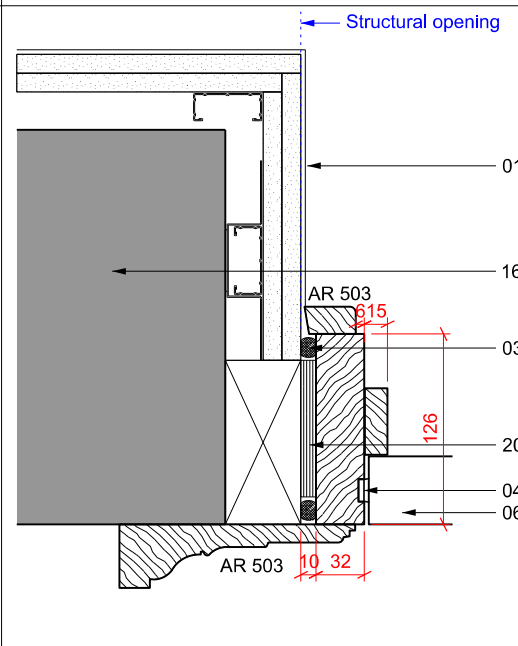
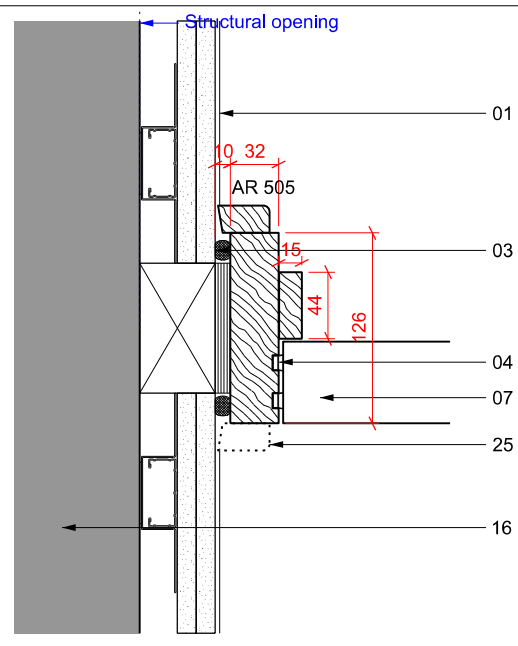

JB36 DB 01.01
DL 642

JB37 DB 03.01; 03.02
DL 604

JB38 DB 03.03; DG 29.01; DG 43.01
DL 642 (DL 511, 518)

JB39 DB 33.01
DL 612

JB40 DB 33.03
DL 613

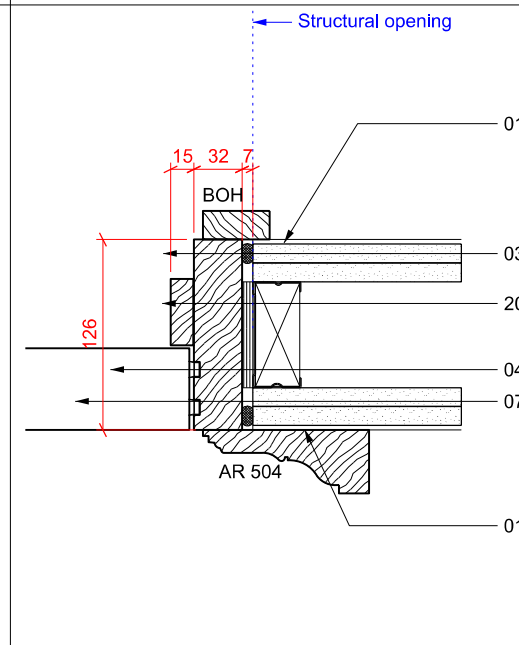
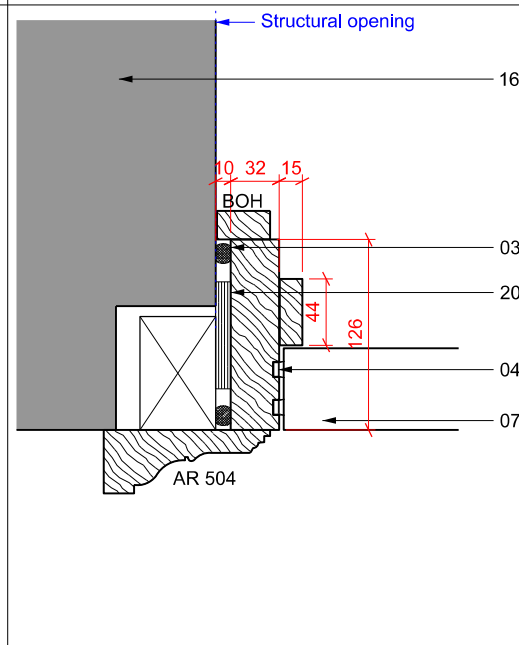
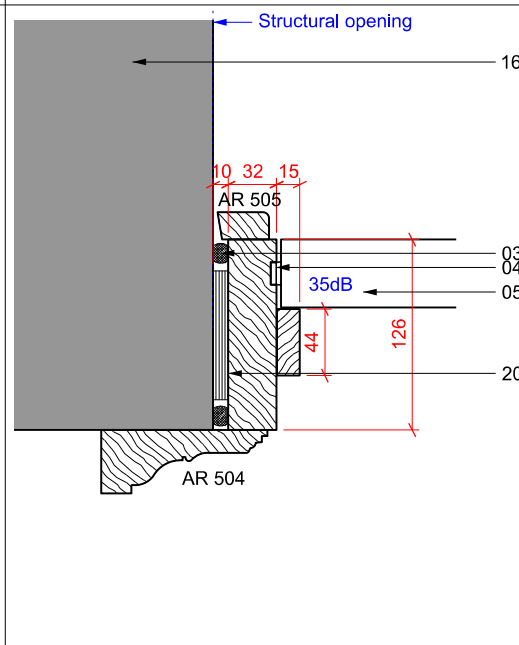
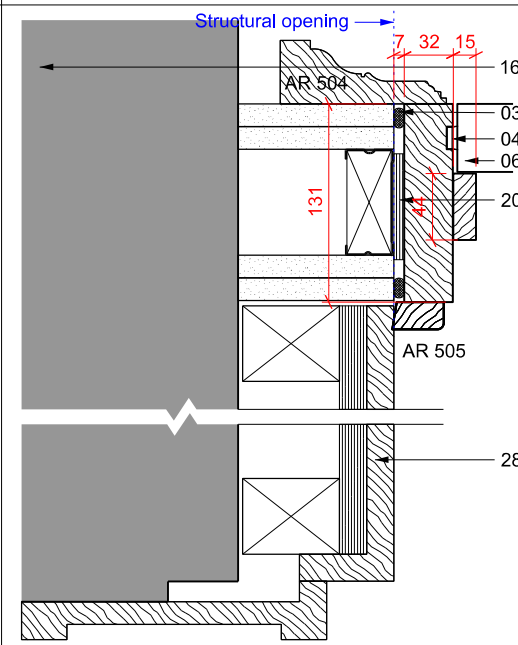
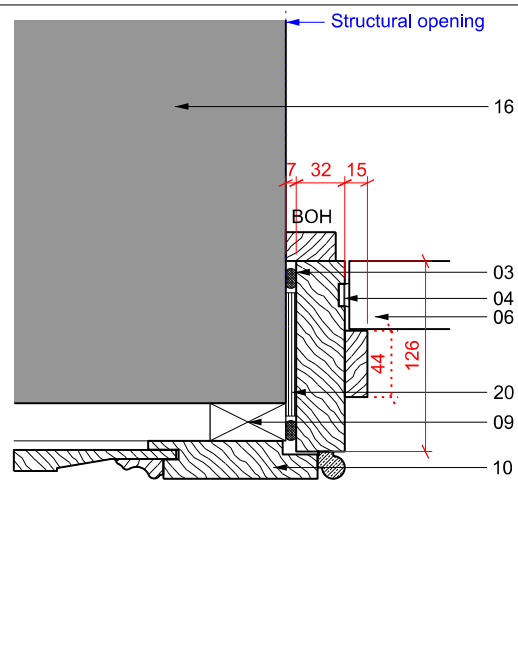

JB41 DG 03.01; 04.01
DL 519

JB42 DG 15.01
DL 506

JB43 DG 24.02; DM 02.01
DL 508 (DL 501)

JB44 DG 27.03
DL 517

JB45 DG 27.03
DL 517

A ISSUED FOR CONSTRUCTION	12.08.16 IGR
01 TENDER 2	24.03.16 MG
No Revision	Date Initial Chkd

- NOTES:
- 01 3mm thick plaster skim coat
 - 02 SW fixing ground
 - 03 Intumescent/ acoustic sealant
 - 04 Intumescent fire/smoke seal
 - 05 44mm door leaf
 - 06 44mm FD30s door leaf
 - 07 54mm FD60s door leaf
 - 08 Bronze sliding door to specialist design
 - 09 SW battens
 - 10 Timber panelling *
 - 11 Wall tile *
 - 12 Fabric wrapped panel *
 - 13 Antique Mirror to bonded to plywood *
 - 14 Painted blockwork
 - 15 Column casing
 - 16 Existing wall #
 - 17 Cornice *
 - 18 New concrete lintel to S.E. design
 - 19 Existing Lintel
 - 20 Packing
 - 21 Existing lintel #
 - 22 Removeable timber panel *
 - 23 Render on insulation on cp board - refer to drawing 10089-1-01-2716-CXX
 - 24 Stone lining mechanically fixed to specialist design *
 - 25 Existing architrave re-used *
 - 26 Panelled door *
 - 27 Architrave*
 - 28 Painted timber panelling *
 - 29 Steel fixing strap
 - 30 Architrave to match existing
 - * Refer to Interior Designer information / subcontractor design
 - # Skim to existing walls & lintels to be reviewed on site

EPR architects
 30 Millbank
 London SW1P 4DU
 +44 (0) 20 7932 7600
 www.epr.co.uk

Russell Hotel
 Camden

FRONT OF HOUSE DOOR JAMB DETAILS SHEET 2
 LOWER GROUND, GROUND, MEZZANINE

CONSTRUCTION	1: 5 @ A3	29.07.16
Project No	Type Bldg Number Zone/Lvl	Rev
10089 - D - 01 - 3231 - Z00		A

R:\10089\Part\Chist\3200-Doors_Access\Part\10089-D-01-3231-Z00.dgn 14/12/2016