

For Construction Purposes:
- Do not scale this drawing.
- All dimensions and levels to be checked on site.
- Discrepancies to be reported to Richard Mitzman Architects before proceeding.
- If in any doubt about information on this drawing contact Richard Mitzman Architects.

Revisions

- P1 - 20.06.16 - Issued for Planning
P2 - 26.06.16 - Issued for Planning
P3 - 15.08.16 - Issued for Planning
P4 - 17.10.16 - Issued for Planning
P5 - 24.10.16 - LGF Extension
P6 - 28.10.16 - Meeting with Clients
P7 - 01.11.16 - Meeting with Clients

NOTES

- ALL EXISTING WINDOWS TO BE RESTORED USING VENTROLLA SYSTEM
- CONCRETE LOWER GROUND FLOOR SLAB TO BE RELAID

KEY

- EXISTING
PROPOSED



0 1 5m

R.M.A. RICHARD MITZMAN architects llp

020 7722 8525 Unit 1 Primrose Mews
mail@richardmitzman.com Sharpleshall Street
www.richardmitzman.com London NW1 8YW

client
Mr Scanlan & Mrs Nassiri

project
1 Chamberlain
Street NW1 8XB

drawing title
Proposed LG, G, 1F Plans

status
Planning

scale 1:100 **drawn by** CS

date created 05.02.16 **file reference** XXX/xxxx

drawing no. 252-DWG-100 **revision**

P6

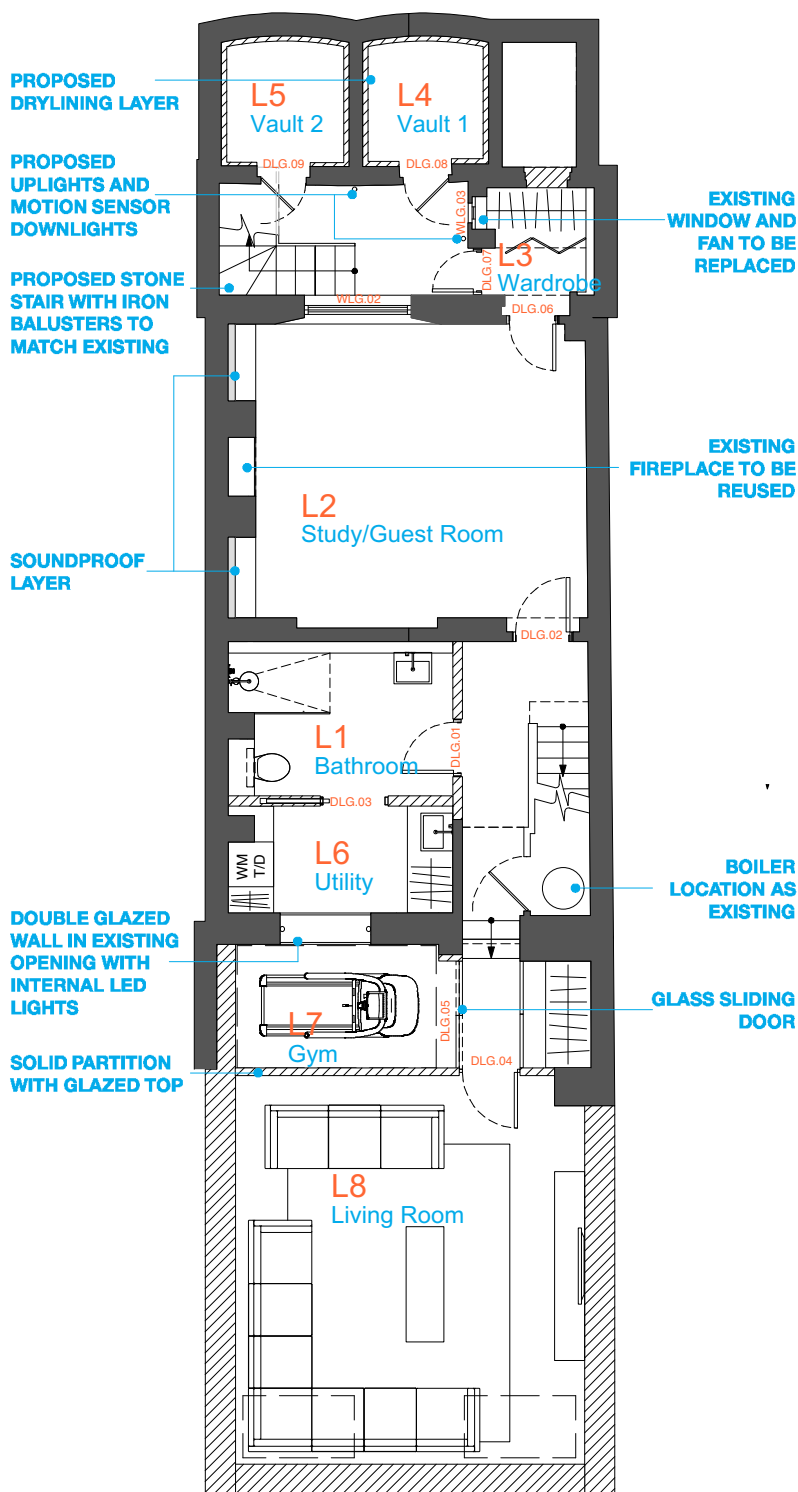

1 Lower Ground Floor

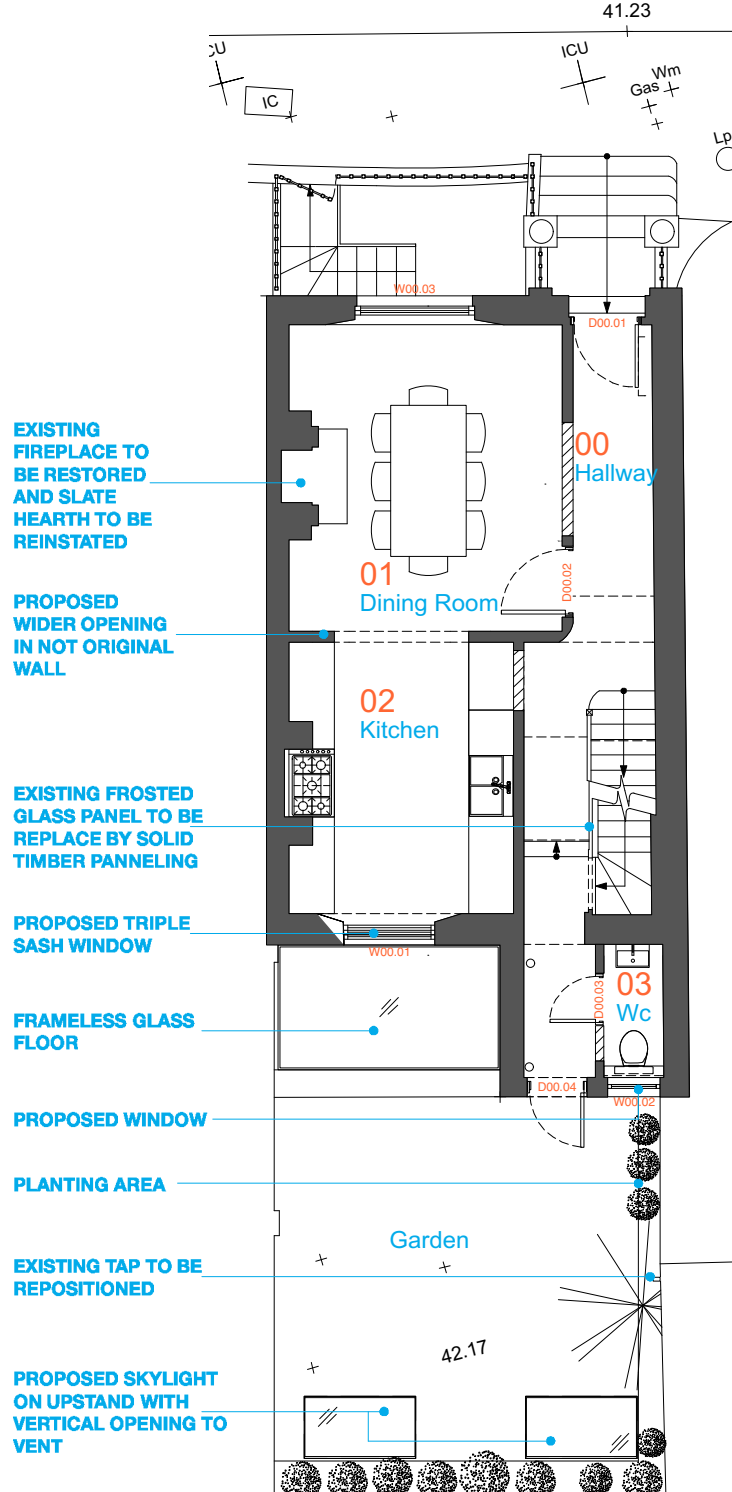

2 Ground Floor

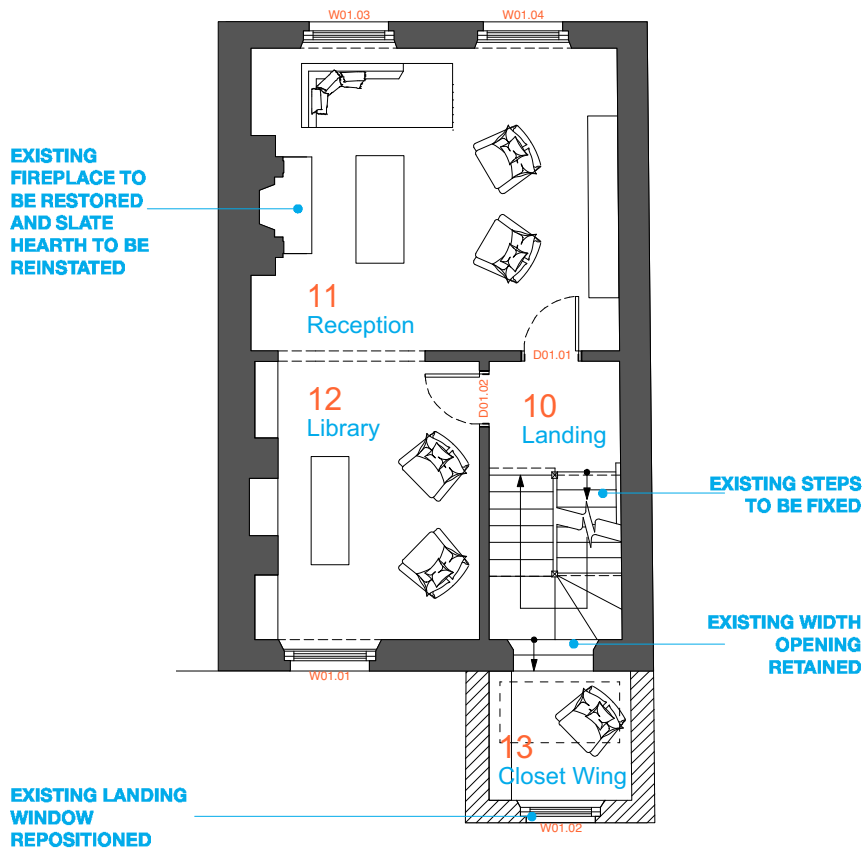

3 First Floor

For Construction Purposes:

- Do not scale this drawing.
- All dimensions and levels to be checked on site.
- Discrepancies to be reported to Richard Mitzman Architects before proceeding.
- If in any doubt about information on this drawing contact Richard Mitzman Architects.

Revisions

- P1 - 20.06.16 - Issued for Planning
- P2 - 26.06.16 - Issued for Planning
- P3 - 15.08.16 - Issued for Planning
- P4 - 17.10.16 - Issued for Planning
- P5 - 28.10.16 - Meeting with Client

NOTES

ALL EXISTING WINDOWS TO BE RESTORED USING VENTROLLA SYSTEM

KEY

-  **EXISTING**
-  **PROPOSED**



0 1 5m

 **RICHARD MITZMAN architects llp**

020 7722 8525 Unit 1 Primrose Mews
mail@richardmitzman.com Sharpleshall Street
www.richardmitzman.com London NW1 8YW

client
Mr Scanlan & Mrs Nassiri

project
1 Chamberlain
Street NW1 8XB

drawing title
Proposed 2nd, 3rd & Roof Plan

status
Planning

scale 1:100 **drawn by** CS

date created 05.02.16 **file reference** XXX/xxxx

drawing no. 252-DWG-101 **revision**

P5

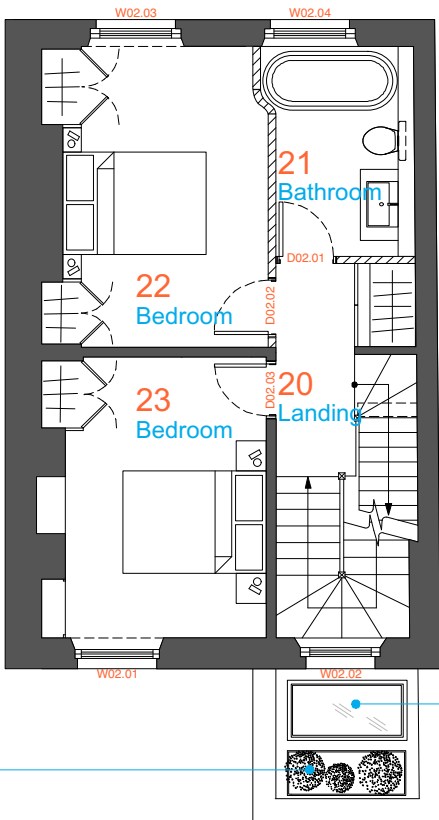

PROPOSED
THREE PANES
WINDOWS

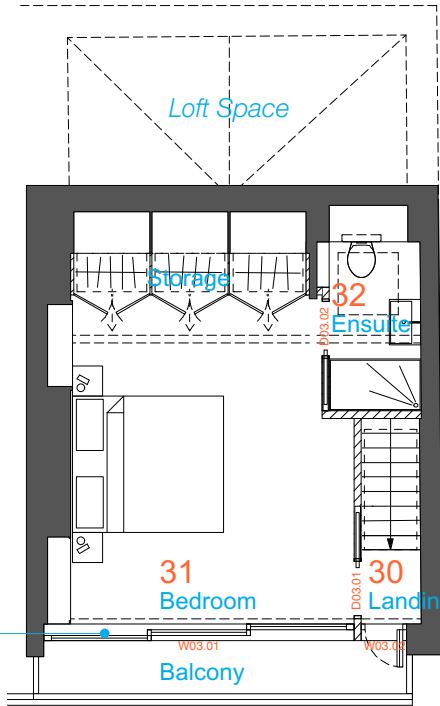

PHOTOVOLTAIC
PANELS

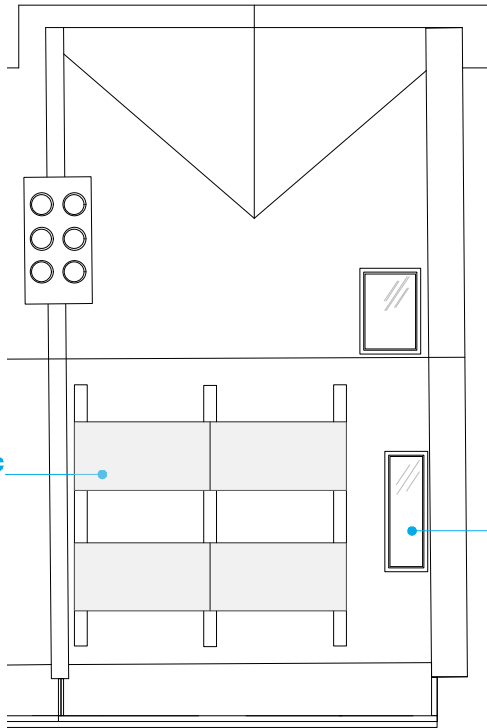

**PROPOSED CLEAR
ROOFLIGHT BY GLAZING
VISION -**

Flushglaze: Flat fixed rooflight
with no visible internal
framework.

Product Details:

- Centre Pane U-value:
1.1W/m2k
- Frame Colour:
RAL7015 Slate Grey
- Glass Specification:
Minimum 6mm Clear Heat
Soak Tested
Toughened/16mm Argon Filled
Cavity With Warm Edge
Spacer Bar/6mm Clear Heat
Soak Tested Soft Low E
Toughened

For Construction Purposes:
- Do not scale this drawing.
- All dimensions and levels to be checked on site.
- Discrepancies to be reported to Richard Mitzman Architects before proceeding.
- If in any doubt about information on this drawing contact Richard Mitzman Architects.

Revisions

- P1 - 20.06.16 - Issued for Planning
P2 - 26.06.16 - Issued for Planning
P3 - 28.10.16 - Meeting with Client

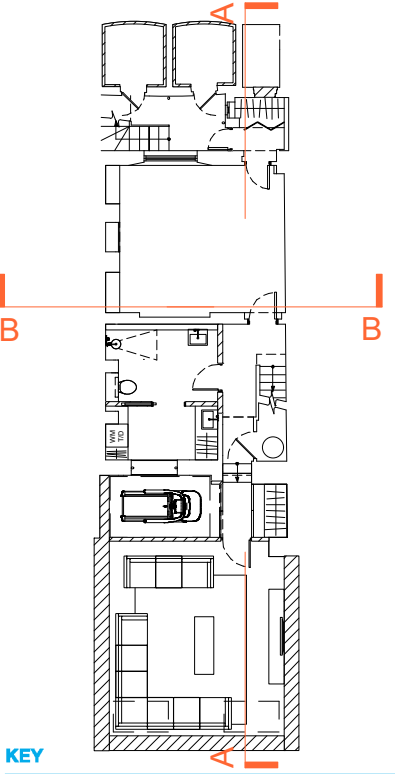

EXISTING
PROPOSED

0 1 5m

R.M.A. **RICHARD MITZMAN architects llp**
020 7722 8525 Unit 1 Primrose Mews
mail@richardmitzman.com Sharpleshall Street
www.richardmitzman.com London NW1 8YW

client
Mr Scanlan & Mrs Nassiri

project
1 Chamberlain
Street NW1 8XB

drawing title
Proposed Sections

status
Planning

scale **drawn by**
1:100 CS

date created **file reference**
05.02.16 XXX/xxxx

drawing no. **revision**

252-DWG-110

P3

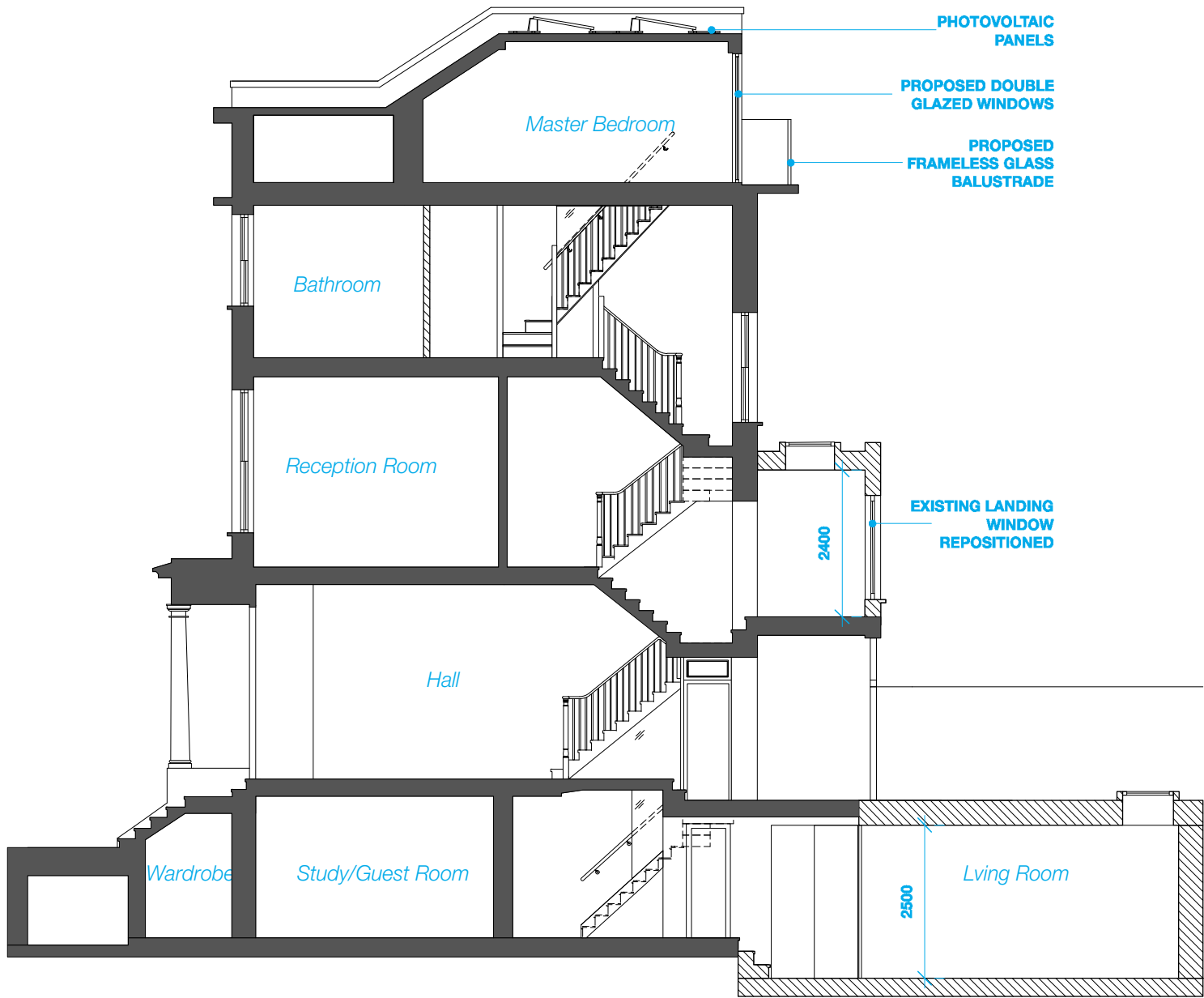

1 Section AA

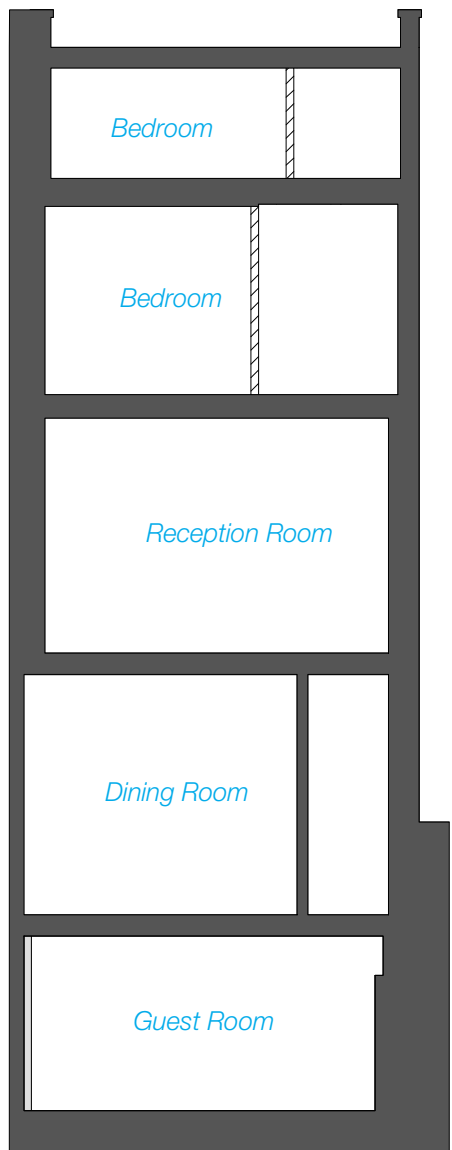

2 Section BB

For Construction Purposes:
- Do not scale this drawing.
- All dimensions and levels to be checked on site.
- Discrepancies to be reported to Richard Mitzman Architects before proceeding.
- If in any doubt about information on this drawing contact Richard Mitzman Architects.

Revisions

- P1 - 20.06.16 - Issued for Planning
P2 - 26.06.16 - Issued for Planning

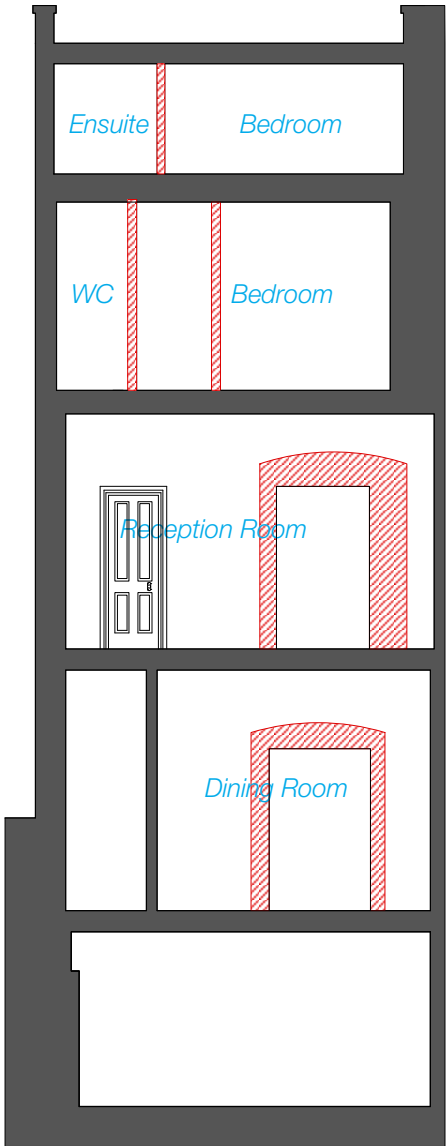

1 Section CC
Demolition

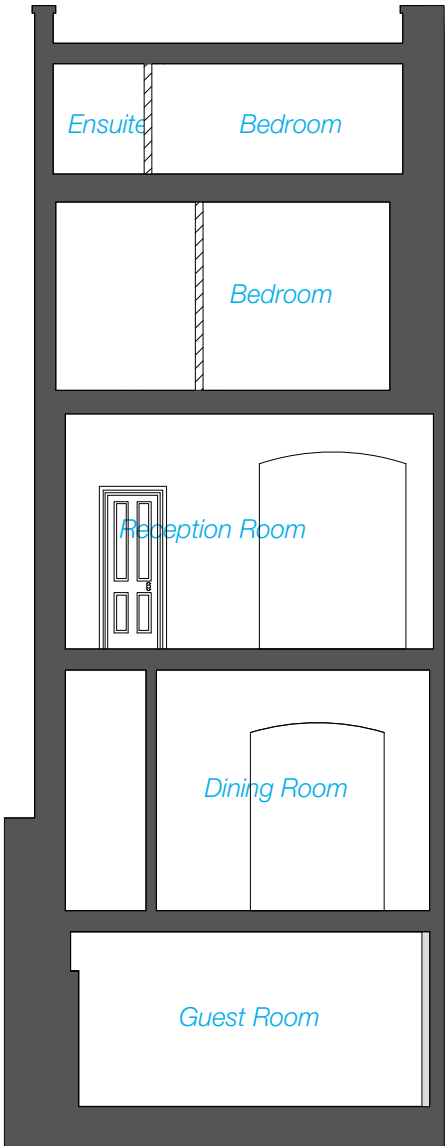

2 Section CC
Proposed

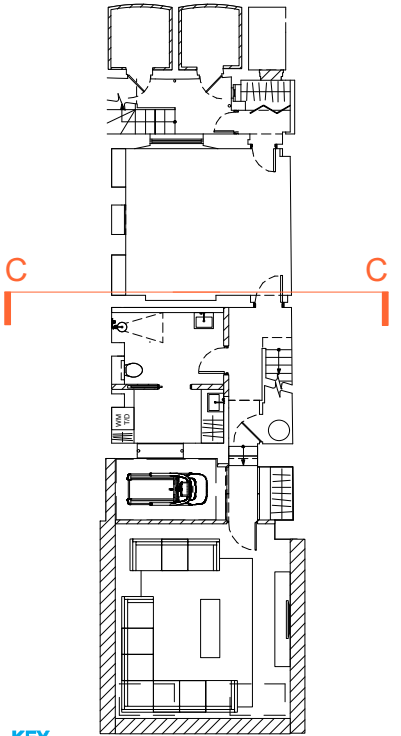

KEY

■ EXISTING
▨ PROPOSED
▨ DEMOLITION

0 1 5m

R.M.A. RICHARD MITZMAN architects llp
020 7722 8525 Unit 1 Primrose Mews
mail@richardmitzman.com Sharpleshall Street
www.richardmitzman.com London NW1 8YW

client
Mr Scanlan & Mrs Nassiri

project
1 Chamberlain
Street NW1 8XB

drawing title
Proposed Section CC - Comparison

status
Planning

scale 1:100 **drawn by** CS

date created 05.02.16 **file reference** XXX/xxxxx

drawing no. 252-DWG-110-01 **revision** P2

For Construction Purposes:
- Do not scale this drawing.
- All dimensions and levels to be checked on site.
- Discrepancies to be reported to Richard Mitzman Architects before proceeding.
- If in any doubt about information on this drawing contact Richard Mitzman Architects.

Revisions

- P1 - 20.06.16 - Issued for Planning
P2 - 26.06.16 - Issued for Planning

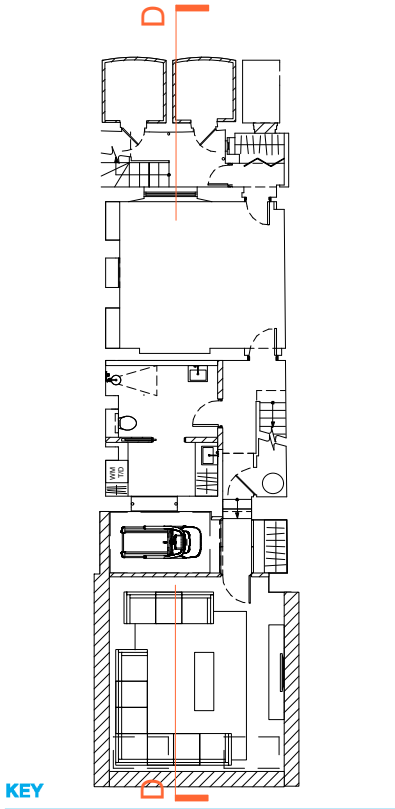

KEY
■ EXISTING
▨ PROPOSED
▨ DEMOLITION

0 1 5m

R.M.A. RICHARD MITZMAN architects llp
020 7722 8525 Unit 1 Primrose Mews
mail@richardmitzman.com Sharpleshall Street
www.richardmitzman.com London NW1 8YW

client
Mr Scanlan & Mrs Nassiri

project
1 Chamberlain
Street NW1 8XB

drawing title
Proposed Section DD - Comparison

status
Planning

scale 1:100 **drawn by** CS

date created 05.02.16 **file reference** XXX/xxxx

drawing no. 252-DWG-110-02 **revision**

P2



1 Section DD
Demolition

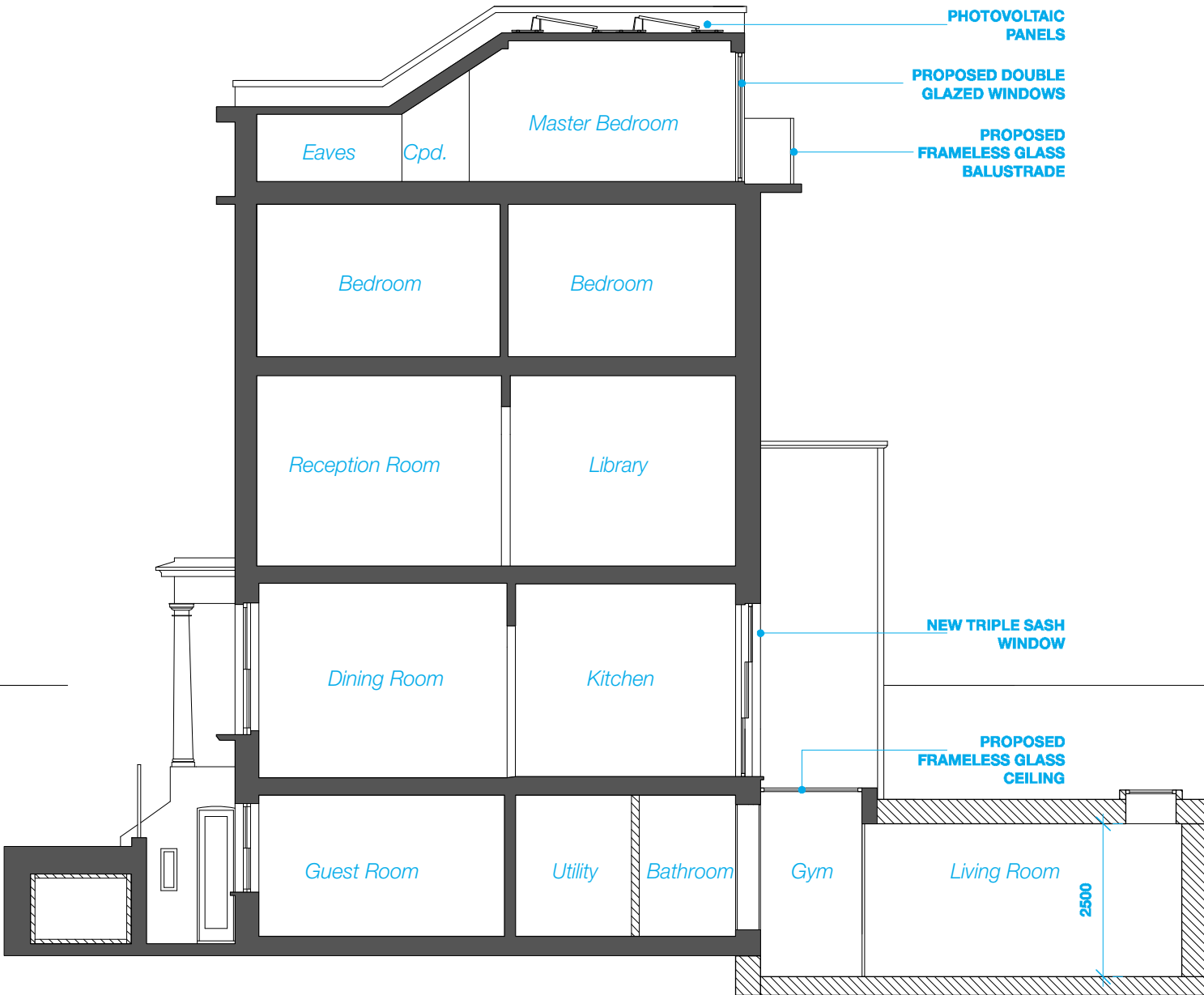

2 Section DD
Proposed

For Construction Purposes:
- Do not scale this drawing.
- All dimensions and levels to be checked on site.
- Discrepancies to be reported to Richard Mitzman Architects before proceeding.
- If in any doubt about information on this drawing contact Richard Mitzman Architects.

Revisions

- P1 - 20.06.16 - Issued for Planning
P2 - 26.06.16 - Issued for Planning

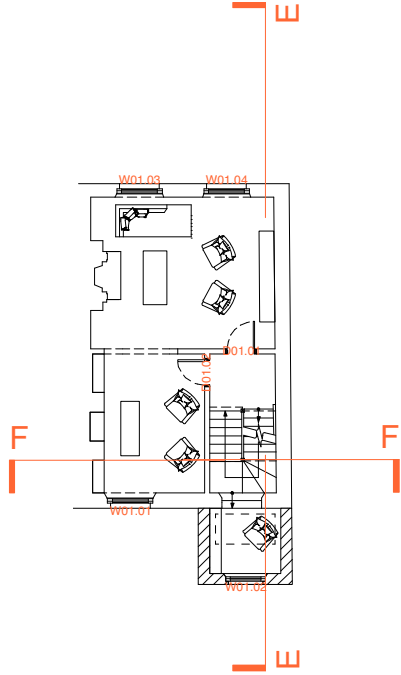

KEY

- EXISTING**
PROPOSED

0 1 5m

R.M.A. **RICHARD MITZMAN architects llp**
020 7722 8525 Unit 1 Primrose Mews
mail@richardmitzman.com Sharpleshall Street
www.richardmitzman.com London NW1 8YW

client
Mr Scanlan & Mrs Nassiri

project
1 Chamberlain
Street NW1 8XB

drawing title
Proposed Sections

status
Planning

scale **drawn by**
1:100 CS

date created **file reference**
05.02.16 XXX/xxxx

drawing no. **revision**

252-DWG-110-03

P2

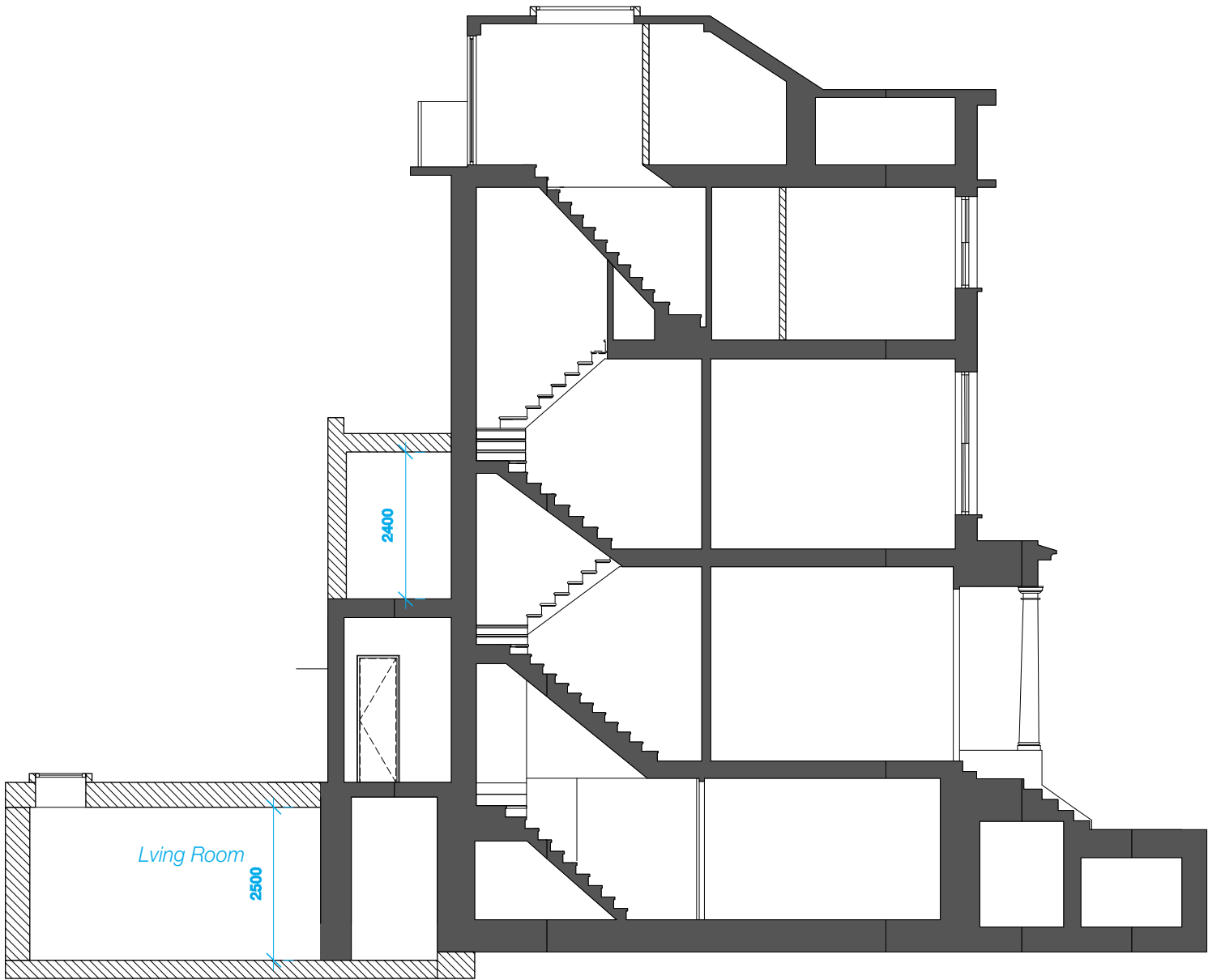

1 Section EE

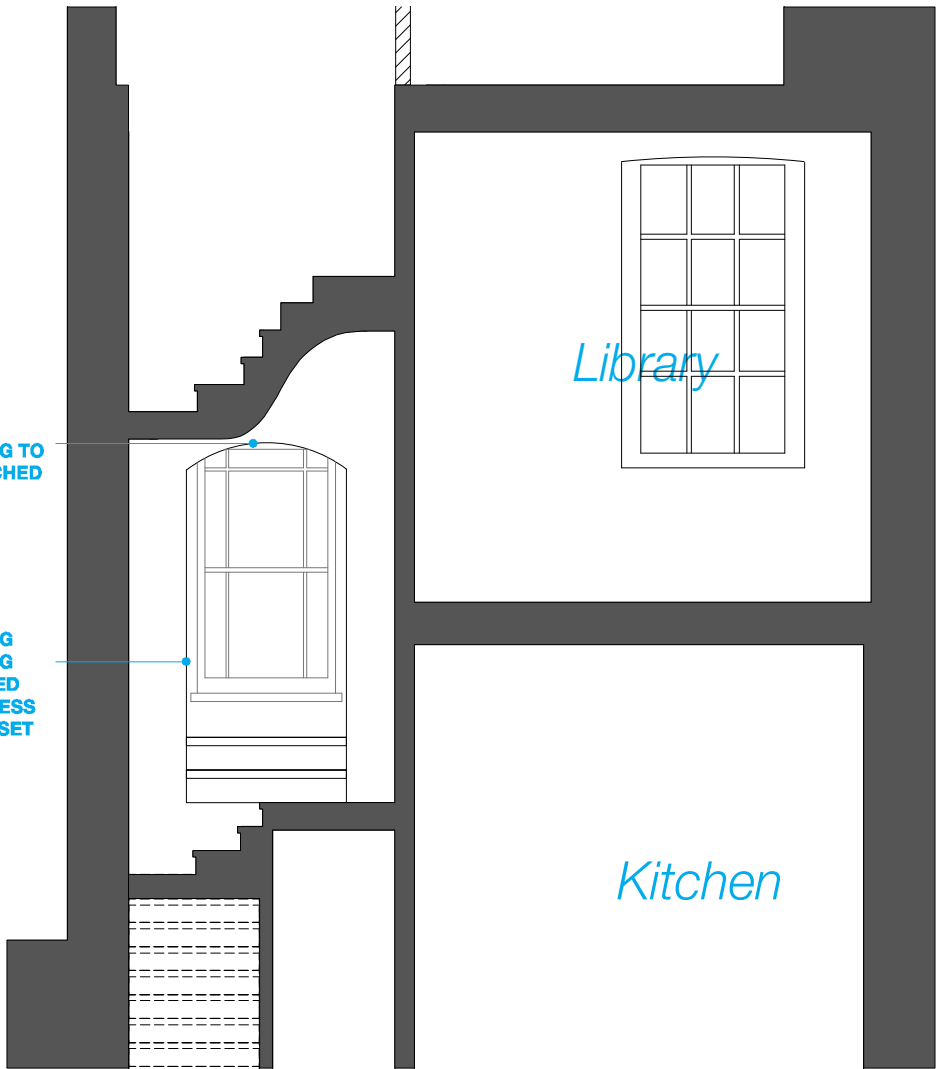

1 Section FF

1:50

For Construction Purposes:
- Do not scale this drawing.
- All dimensions and levels to be checked on site.
- Discrepancies to be reported to Richard Mitzman Architects before proceeding.
- If in any doubt about information on this drawing contact Richard Mitzman Architects.

Revisions

- P1 - 20.06.16 - Issued for Planning
P2 - 26.06.16 - Issued for Planning
P3 - 15.08.16 - Issued for Planning
P4 - 17.10.16 - Issued for Planning



1 Front Elevation

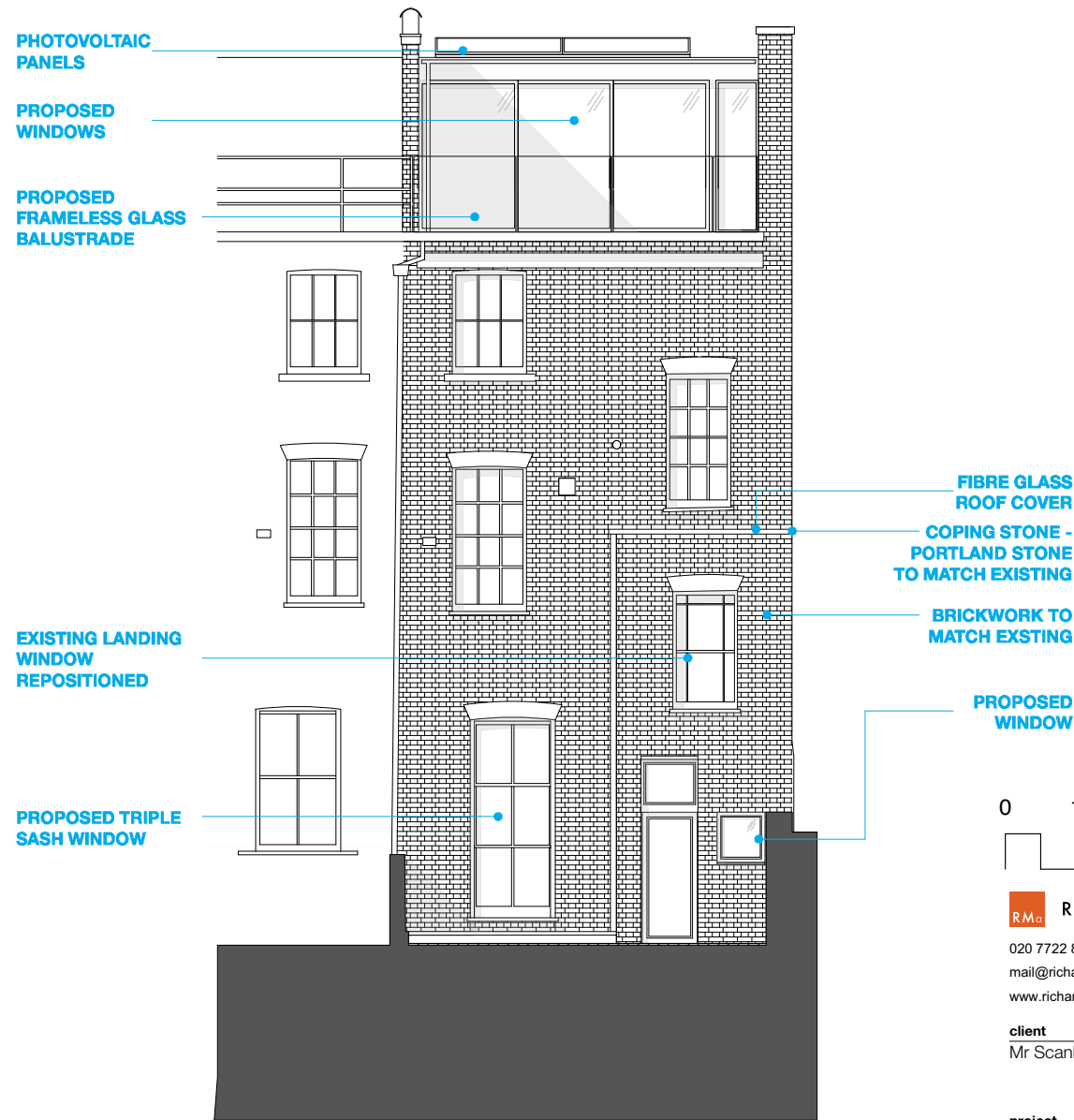

2 Rear Elevation

0 1 5m

R.M.A. RICHARD MITZMAN architects llp

020 7722 8525 Unit 1 Primrose Mews
mail@richardmitzman.com Sharpleshall Street
www.richardmitzman.com London NW1 8YW

client
Mr Scanlan & Mrs Nassiri

project
1 Chamberlain
Street NW1 8XB

drawing title
Proposed Front&Rear Elevations

status
Planning

scale 1:100 **drawn by** CS

date created 05.02.16 **file reference** XXX/xxxx

drawing no. 252-DWG-120 **revision**

P4

For Construction Purposes:
- Do not scale this drawing.
- All dimensions and levels to be checked on site.
- Discrepancies to be reported to Richard Mitzman Architects before proceeding.
- If in any doubt about information on this drawing contact Richard Mitzman Architects.

Revisions

- P1 - 20.06.16 - Issued for Planning
P2 - 26.06.16 - Issued for Planning
P3 - 15.08.16 - Issued for Planning
P4 - 17.10.16 - Issued for Planning
P5 - 01.11.16 - Meeting with Client

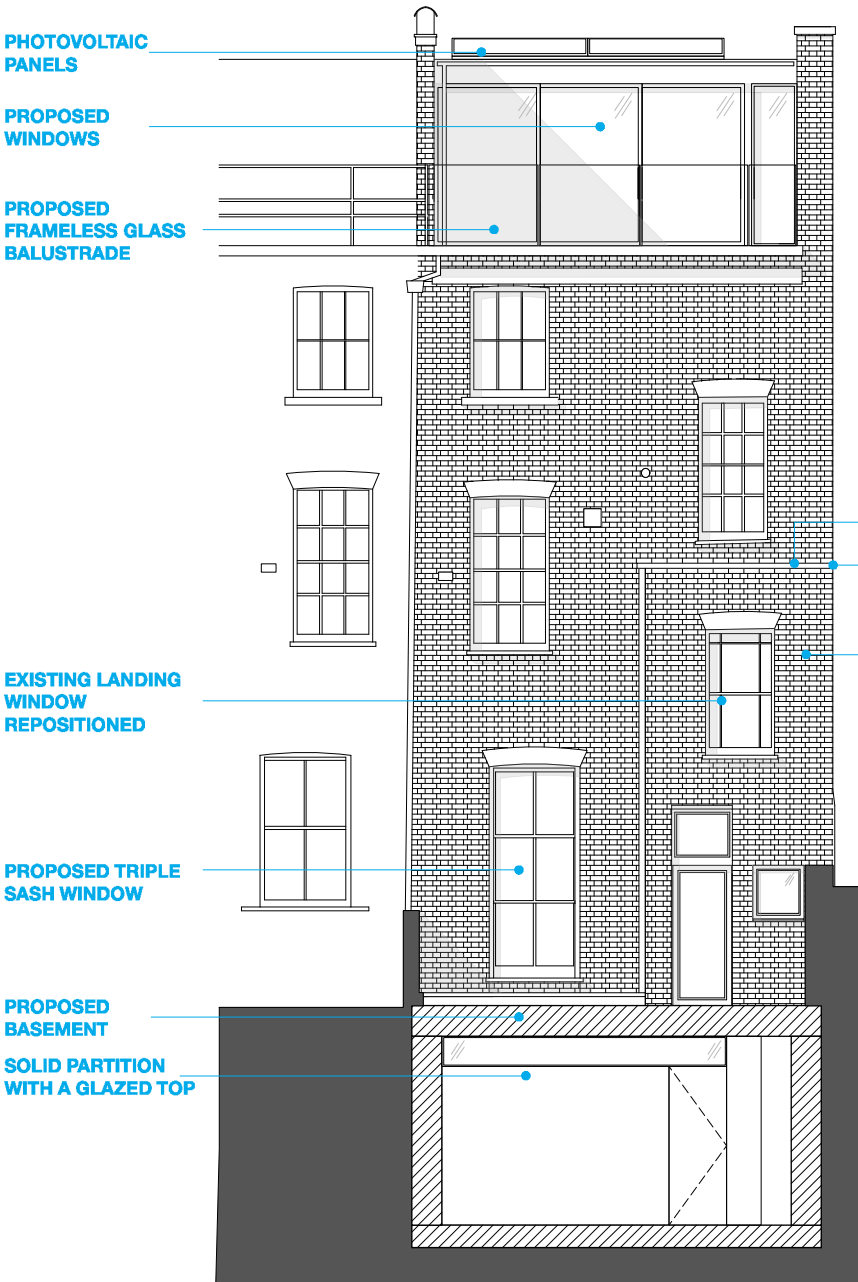
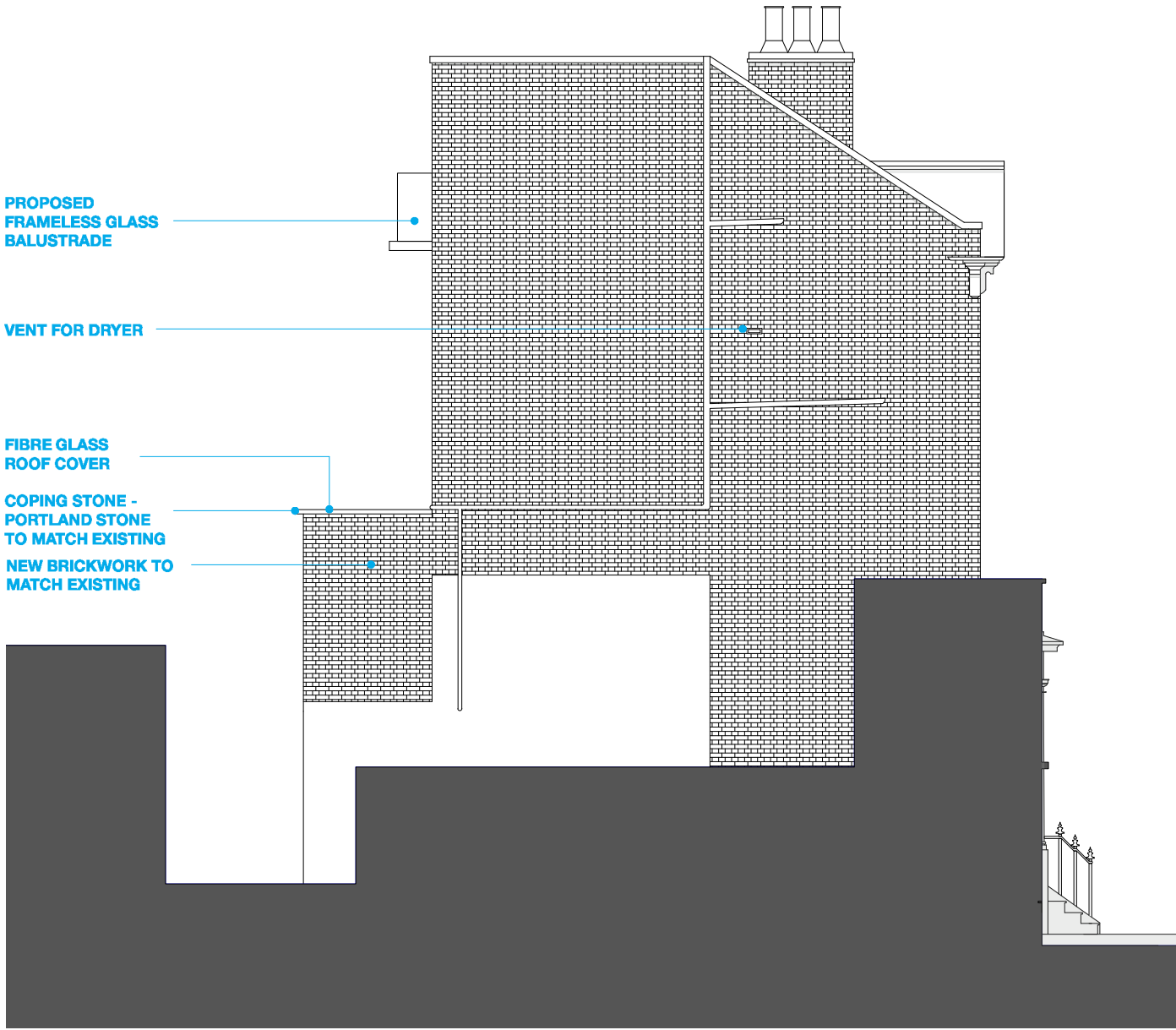

0 1 5m

R.M.A. RICHARD MITZMAN architects llp
020 7722 8525 Unit 1 Primrose Mews
mail@richardmitzman.com Sharpleshall Street
www.richardmitzman.com London NW1 8YW

client
Mr Scanlan & Mrs Nassiri

project
1 Chamberlain
Street NW1 8XB

drawing title
Proposed Side Elevation

status
Planning

scale 1:100 **drawn by** CS

date created 05.02.16 **file reference** XXX/xxxx

drawing no. 252-DWG-121 **revision**

P5

1 Side Elevation

2 Rear Elevation