

1 Triple Sash Window - Ele

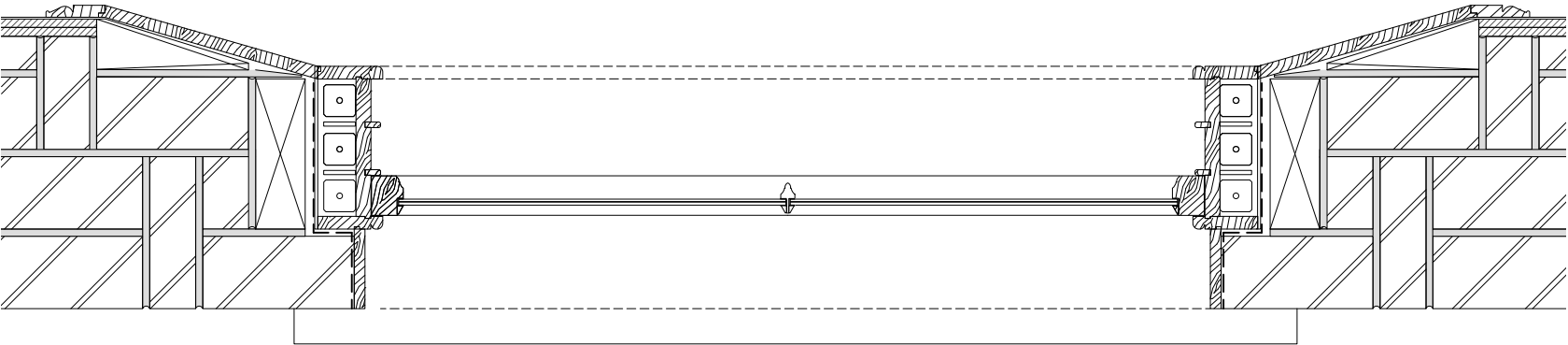

2 Triple Sash Window - Plan

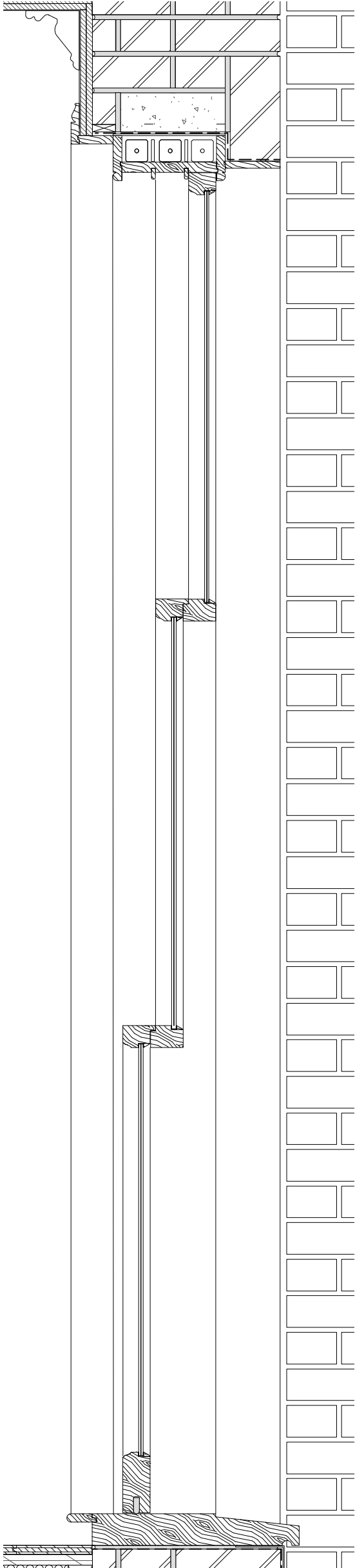

1 Triple Sash Window - Ele

© This drawing is the property of Richard Mitzman Architects. No disclosure or copy of it may be made without the written permission of Richard Mitzman Architects.

- For Construction Purposes:**
- Do not scale this drawing.
 - All dimensions and levels to be checked on site.
 - Discrepancies to be reported to Richard Mitzman Architects before proceeding.
 - If in any doubt about information on this drawing contact Richard Mitzman Architects.

Revisions



R.M. RICHARD MITZMAN architects llp

020 7722 8525 Unit 1 Primrose Mews
mail@richardmitzman.com Sharpleshall Street
www.richardmitzman.com London NW1 8YW

client
Mr Scanlan & Mrs Nassiri

project
1 Chamberlain
Street NW1 8XB

drawing title
Proposed Triple Sash Window - Details

status
Planning

scale 1:10 **drawn by** CS

date created 01.07.16 **file reference** XXX/xxxx

drawing no. 252-DWG-304 **revision**

-
