

General Notes:

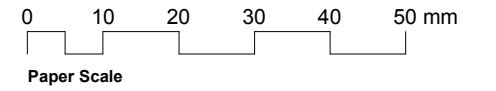

1 Proposed Volume Option A 1104 m3 (19.8% increase)

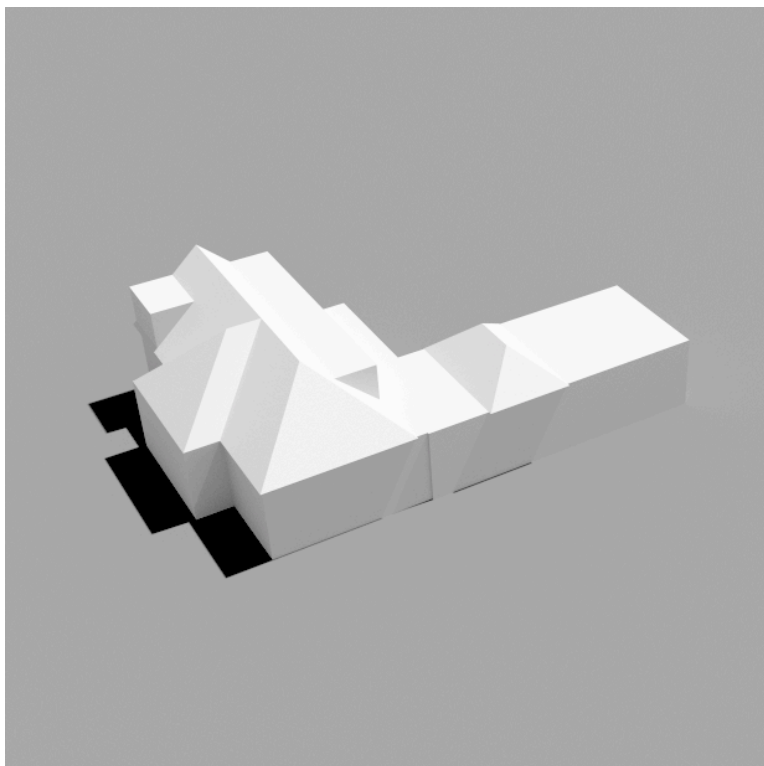
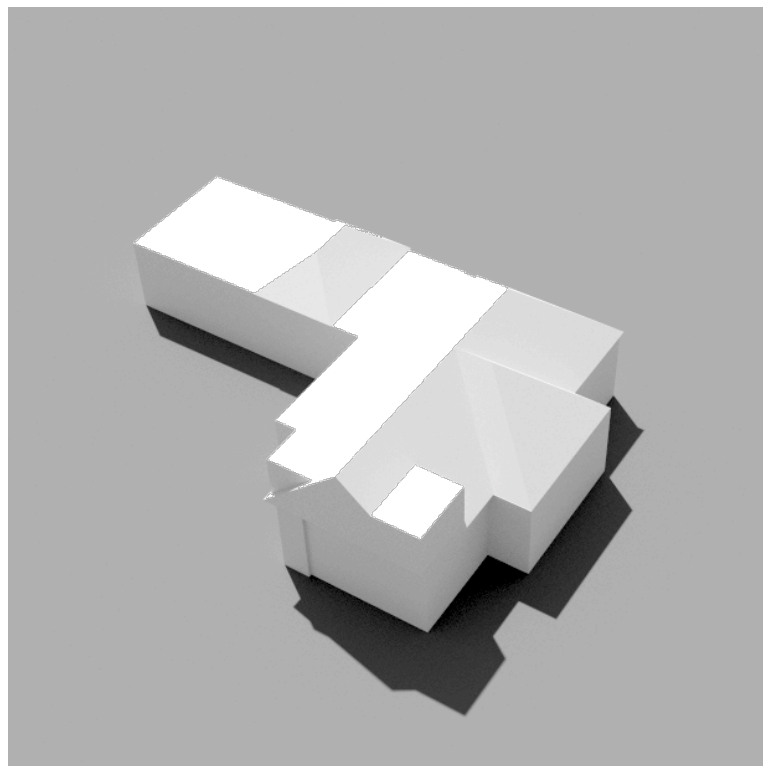

2 Existing Volume 921m3

REV A: 03/11/2016 Scheme Amended for planning  
No. Date. Revision.

**PLANNING**  
Client. Mr and Mrs Shah

Project. 2 Inverforth Close NW3

Title. Existing and Proposed Volumes Option A

Date. September 2016

Drawn By. DR Checked By.

Scale. No Scale

Do not scale from this drawing.

**Drawing No.** FP118\_PL029  
**Revision.** A

Found Property Ltd  
14-16 Great Pulteney St, London W1F 9ND  
Phone +44 (0)20 7734 8400  
Fax +44 (0)20 7734 7400

**Found.**