

P7	12/12/16	Access Revisions	BF / SF
P6	18/11/16	Revised Scheme	BF / SF
P5	21/10/16	Design Review	KK / SF
P4	06/04/16	Design Review	HM / BG
P3	07/03/16	Design Review	HM / BG
P2	25/02/16	Client Review	HM / BG
P1	14/12/15	Planning Submission	KK / HM
REV	DATE	COMMENT	IS / CK

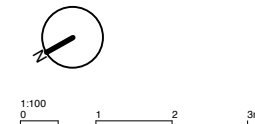

NOTES
Do not scale from this drawing. All dimensions to be confirmed on site. Architect to be informed of any discrepancies before any action is taken. This drawing is copyright © Manalo & White Ltd.

MANALO & WHITE
ARCHITECTS

UNIT 301, METROPOLITAN WHARF BUILDING,
70 WAPPING WALL, LONDON E1W 3SS
T 02072654945 E mail@manaloandwhite.co.uk

PROJECT
THE WESLEY CAMDEN
DRAWING
Proposed Lower Ground Floor Plan
SCALE
1:100 @ A3
STATUS
Planning

DRAWING No.
859_03/03/0219
REVISION
P7

K I N G ' S T E R R A C E

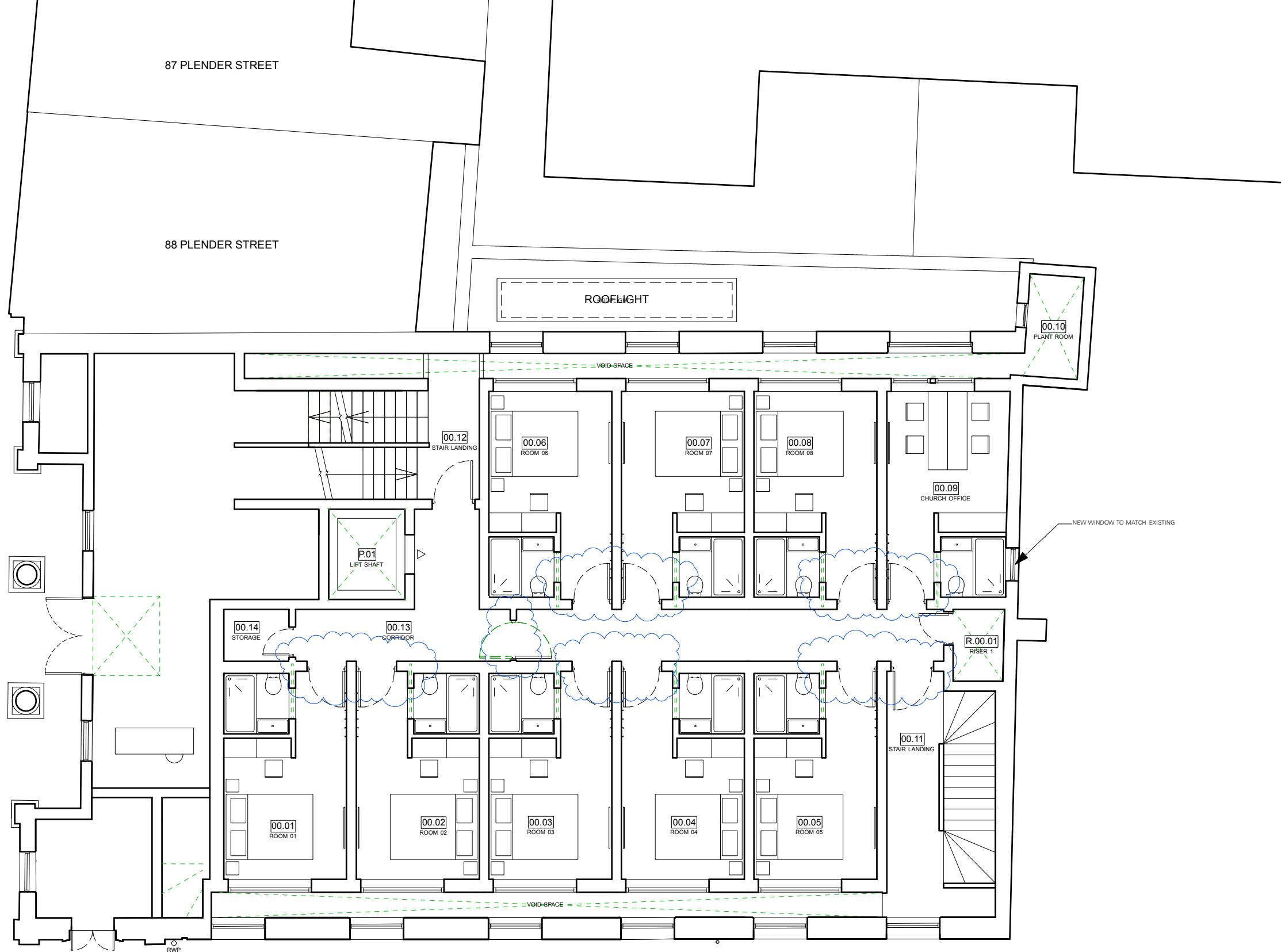

P7	12/12/16	Access Revisions	BF / SF
P6	18/11/16	Revised Scheme	BF / SF
P5	21/10/16	Design Review	KK / SF
P4	06/04/16	Design Review	HM / BG
P3	07/03/16	Design Review	HM / BG
P2	25/02/16	Client Review	HM / BG
P1	14/12/15	Planning Submission	KK / HM
REV	DATE	COMMENT	IS / CK

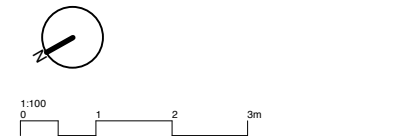

NOTES
Do not scale from this drawing. All dimensions to be confirmed on site. Architect to be informed of any discrepancies before any action is taken. This drawing is copyright © Manalo & White Ltd.

MANALO & WHITE

ARCHITECTS

UNIT 301, METROPOLITAN WHARF BUILDING,
70 WAPPING WALL, LONDON E1W 3SS
T 02072654945 E mail@manaloandwhite.co.uk

PROJECT
THE WESLEY CAMDEN

DRAWING
Proposed Upper Ground Floor

SCALE
1:100 @ A3

STATUS
Planning

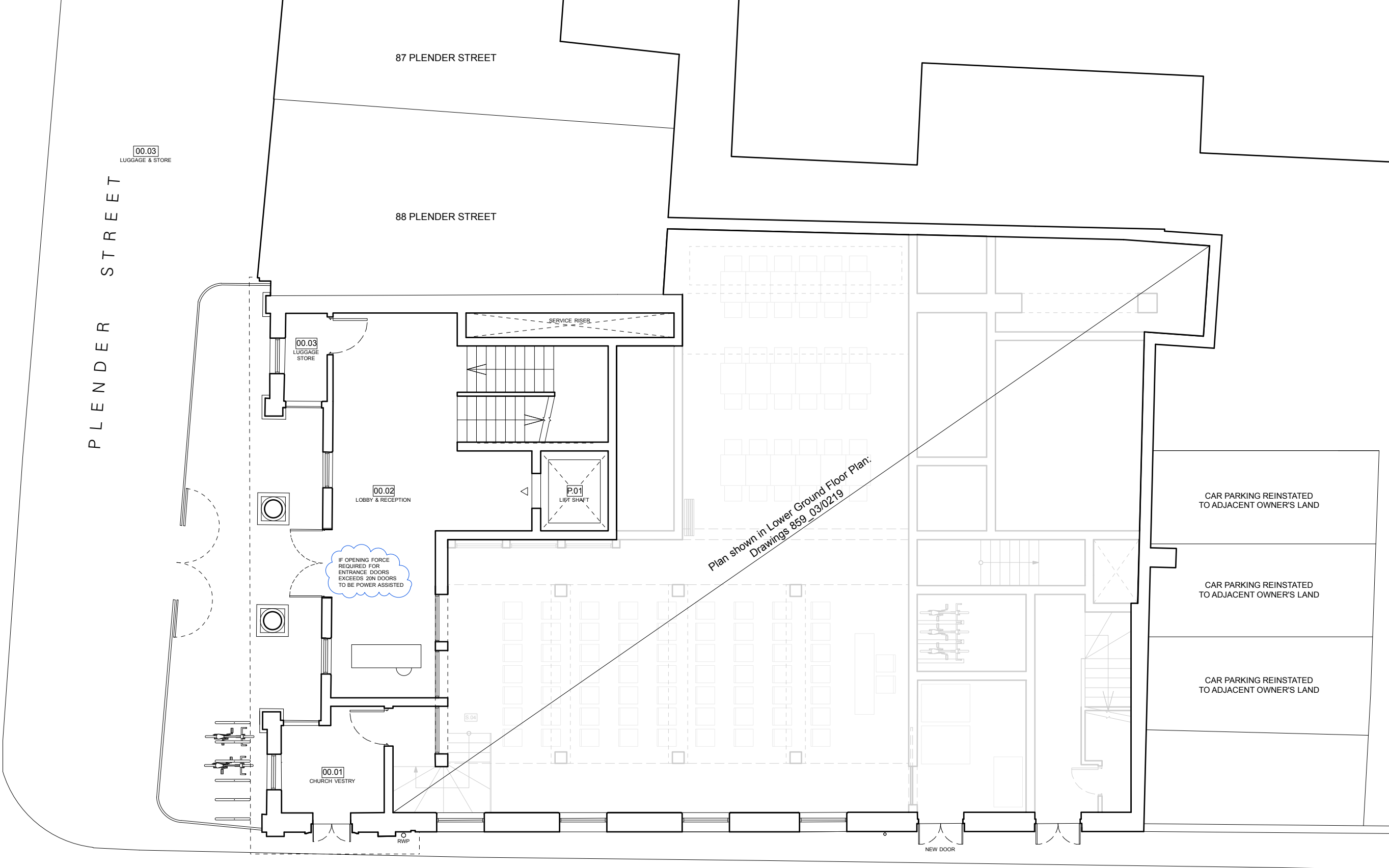

P7	12/12/16	Access Revisions	BF / SF
P6	18/11/16	Revised Scheme	BF / SF
P5	21/10/16	Design Review	KK / SF
P4	06/04/16	Design Review	HM / BG
P3	07/03/16	Design Review	HM / BG
P2	25/02/16	Client Review	HM / BG
P1	14/12/15	Planning Submission	KK / HM
REV	DATE	COMMENT	IS / CK

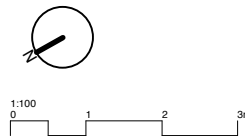

NOTES
Do not scale from this drawing. All dimensions to be confirmed on site. Architect to be informed of any discrepancies before any action is taken. This drawing is copyright © Manalo & White Ltd.

MANALO & WHITE
ARCHITECTS

UNIT 301, METROPOLITAN WHARF BUILDING,
70 WAPPING WALL, LONDON E1W 3SS
T 02072654945 E mail@manaloandwhite.co.uk

PROJECT
THE WESLEY CAMDEN
DRAWING
Proposed Upper Ground Floor Plan -1
SCALE
1:100 @ A3
STATUS
Planning

DRAWING No.
859_03/03/0220
REVISION
P7



P7	12/12/16	Access Revisions	BF / SF
P6	18/11/16	Revised Scheme	BF / SF
P5	21/10/16	Design Review	KK / SF
P4	06/04/16	Design Review	HM / BG
P3	07/03/16	Design Review	HM / BG
P2	25/02/16	Client Review	HM / BG
P1	14/12/15	Planning Submission	KK / HM
REV	DATE	COMMENT	IS / CK



NOTES
Do not scale from this drawing. All dimensions to be confirmed on site. Architect to be informed of any discrepancies before any action is taken. This drawing is copyright © Manalo & White Ltd.

MANALO & WHITE

ARCHITECTS

UNIT 301, METROPOLITAN WHARF BUILDING,
70 WAPPING WALL, LONDON E1W 3SS
T 02072654945 E mail@manaloandwhite.co.uk

PROJECT
THE WESLEY CAMDEN

DRAWING
Proposed First Floor Plan

SCALE
1:100 @ A3

STATUS
Planning

DRAWING No. **859_03/03/0222** REVISION **P7**



P7	12/12/16	Access Revisions	BF / SF
P6	18/11/16	Revised Scheme	BF / SF
P5	21/10/16	Design Review	KK / SF
P4	06/04/16	Design Review	HM / BG
P3	07/03/16	Design Review	HM / BG
P2	25/02/16	Client Review	HM / BG
P1	14/12/15	Planning Submission	KK / HM
REV	DATE	COMMENT	IS / CK

NOTES
Do not scale from this drawing. All dimensions to be confirmed on site. Architect to be informed of any discrepancies before any action is taken. This drawing is copyright © Manalo & White Ltd.

**MANALO
&WHITE**
ARCHITECTS

UNIT 301, METROPOLITAN WHARF BUILDING,
70 WAPPING WALL, LONDON E1W 3SS
T 02072654945 E mail@manaloandwhite.co.uk

PROJECT
THE WESLEY CAMDEN
DRAWING
Proposed Second Floor Plan
SCALE
1:100 @ A3
STATUS
Planning

DRAWING No.
859_03/03/0223
REVISION
P7

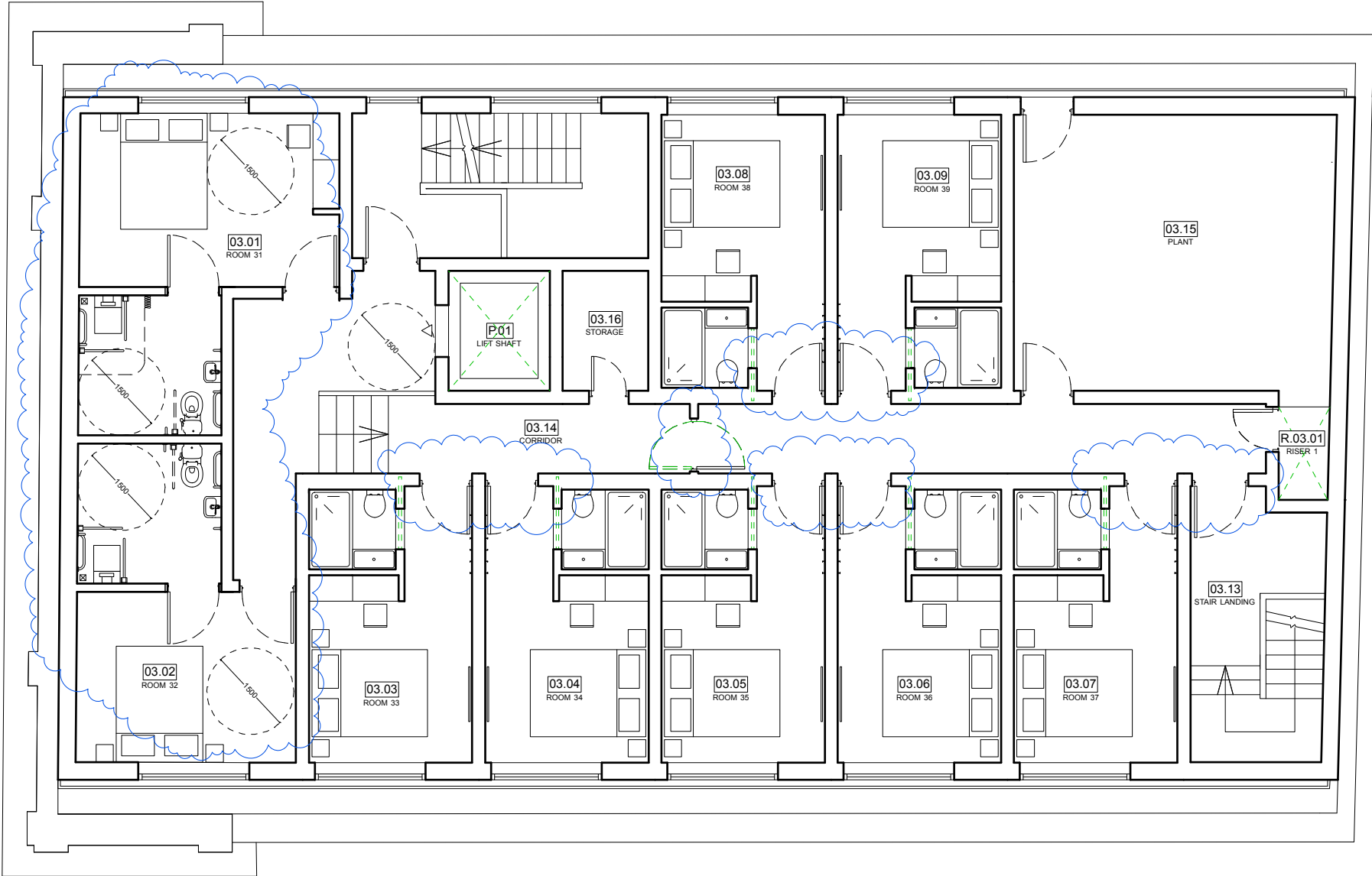

P7	12/12/16	Access Revisions	BF / SF
P6	18/11/16	Revised Scheme	BF / SF
P5	21/10/16	Design Review	KK / SF
P4	06/04/16	Design Review	HM / BG
P3	07/03/16	Design Review	HM / BG
P2	25/02/16	Client Review	HM / BG
P1	14/12/15	Planning Submission	KK / HM
REV	DATE	COMMENT	IS / CK

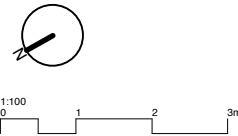

NOTES
Do not scale from this drawing. All dimensions to be confirmed on site. Architect to be informed of any discrepancies before any action is taken. This drawing is copyright © Manalo & White Ltd.

MANALO & WHITE

ARCHITECTS

UNIT 301, METROPOLITAN WHARF BUILDING,
70 WAPPING WALL, LONDON E1W 3SS
T 02072654945 E mail@manaloandwhite.co.uk

PROJECT
THE WESLEY CAMDEN
DRAWING
Proposed Third Floor Plan
SCALE
1:100 @ A3
STATUS
Planning

DRAWING No.
859_03/03/0224
REVISION
P7

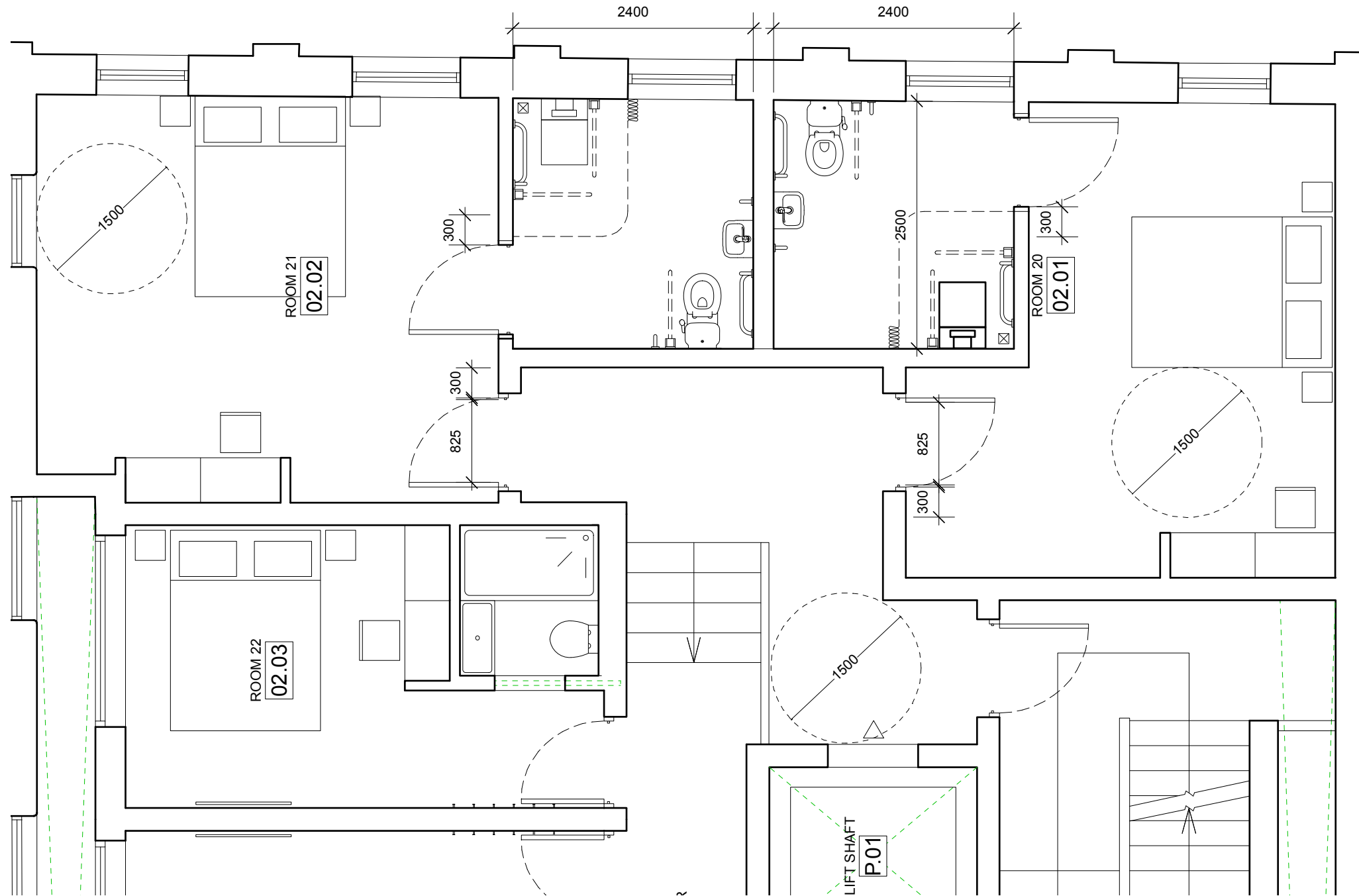

P7	12/12/16	Access Revisions	BF/ SF
REV	DATE	COMMENT	IS / CK

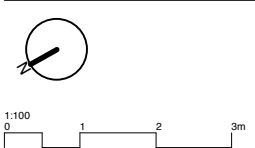

NOTES
Do not scale from this drawing. All dimensions to be confirmed on site. Architect to be informed of any discrepancies before any action is taken. This drawing is copyright © Manalo & White Ltd.

MANALO & WHITE
ARCHITECTS

UNIT 301, METROPOLITAN WHARF BUILDING,
70 WAPPING WALL, LONDON E1W 3SS
T 02072654945 E mail@manaloandwhite.co.uk

PROJECT
THE WESLEY CAMDEN

DRAWING
Proposed Second FL UA Hotel Rooms

SCALE
1:50 @ A3

STATUS
Planning

DRAWING No.
859_03/03/0253

REVISION
P7



NOTES
Do not scale from this drawing. All dimensions to be confirmed on site. Architect to be informed of any discrepancies before any action is taken. This drawing is copyright © Manalo & White Ltd.

UNIT 301, METROPOLITAN WHARF BUILDING,
70 WAPPING WALL, LONDON E1W 3SS
T 02072654945 E mail@manaloandwhite.co.uk

PROJECT
THE WESLEY CAMDEN
DRAWING
Proposed Third FL UA Hotel Rooms
SCALE
1:50 @ A3
STATUS
Planning

DRAWING No. 859_03/03/0254 REVISION P7