

0 0.5 1.0 1.5 2.0 2.5m
Scale 1:50

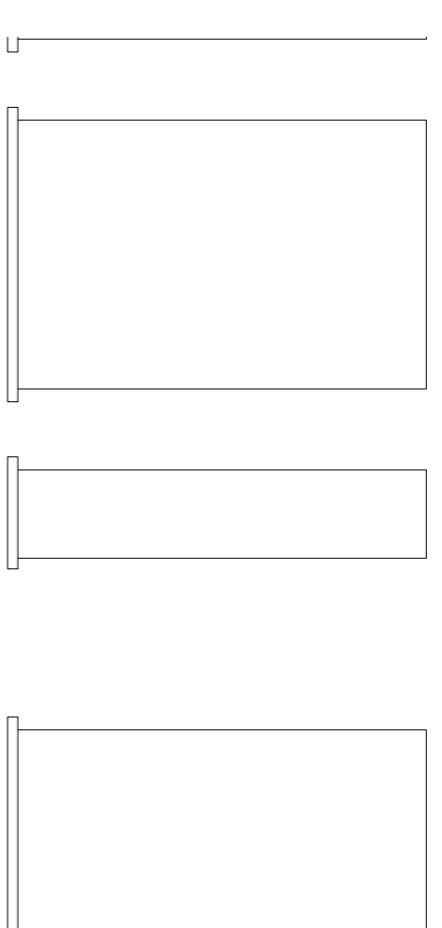

- NOTES**
- All dimensions and levels are to be checked on site.
 - Any discrepancies are to be reported to the architect before any work commences.
 - The drawing shall not be scaled to ascertain any dimensions. Work to fixed data only.
 - The drawing shall not be reproduced without express written permission from AEW Architects and Designers Ltd.
 - The manufacturer of any material or product used shall be responsible for the accuracy of scale/dimension of base data supplied to them.
 - All products must be installed in accordance with Building Regulations and the manufacturer's instructions.
 - All products must be installed in accordance with the manufacturer's recommendations.
 - Scale for planning purposes only.
 - Drawings based on Client's Survey Drawing No. 815960/1469 (October 2013)

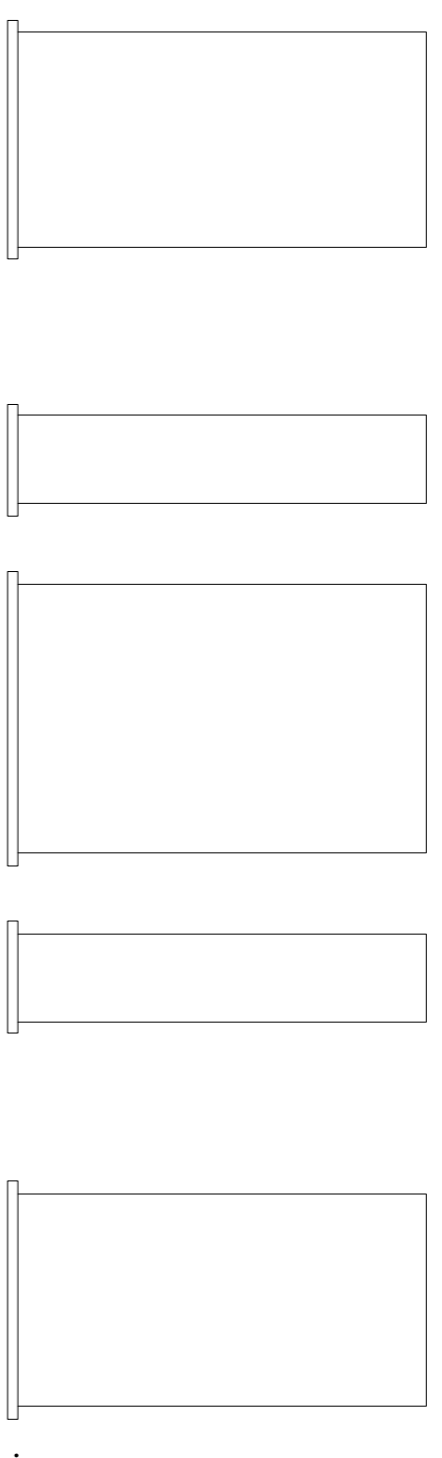
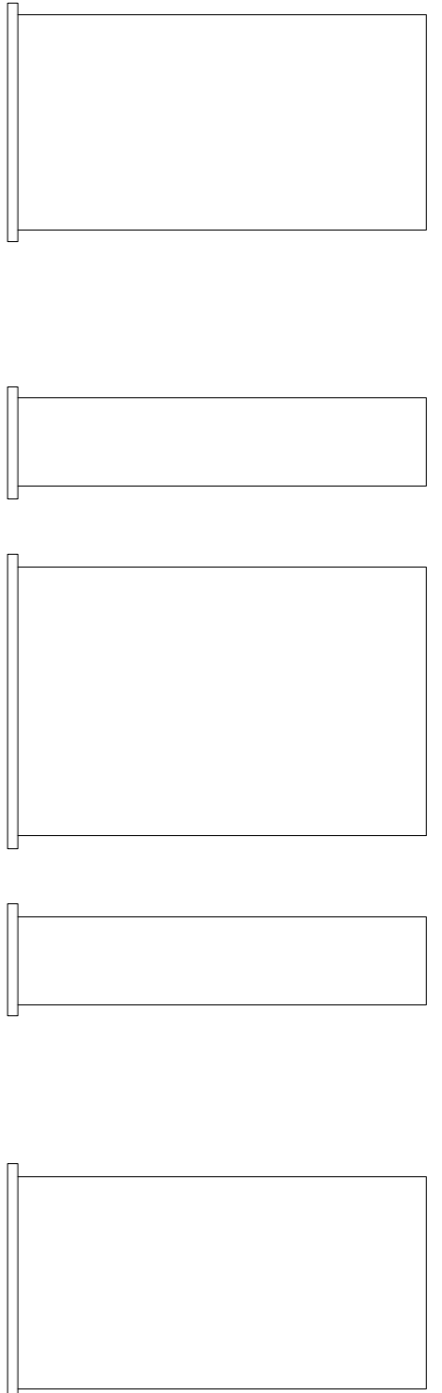
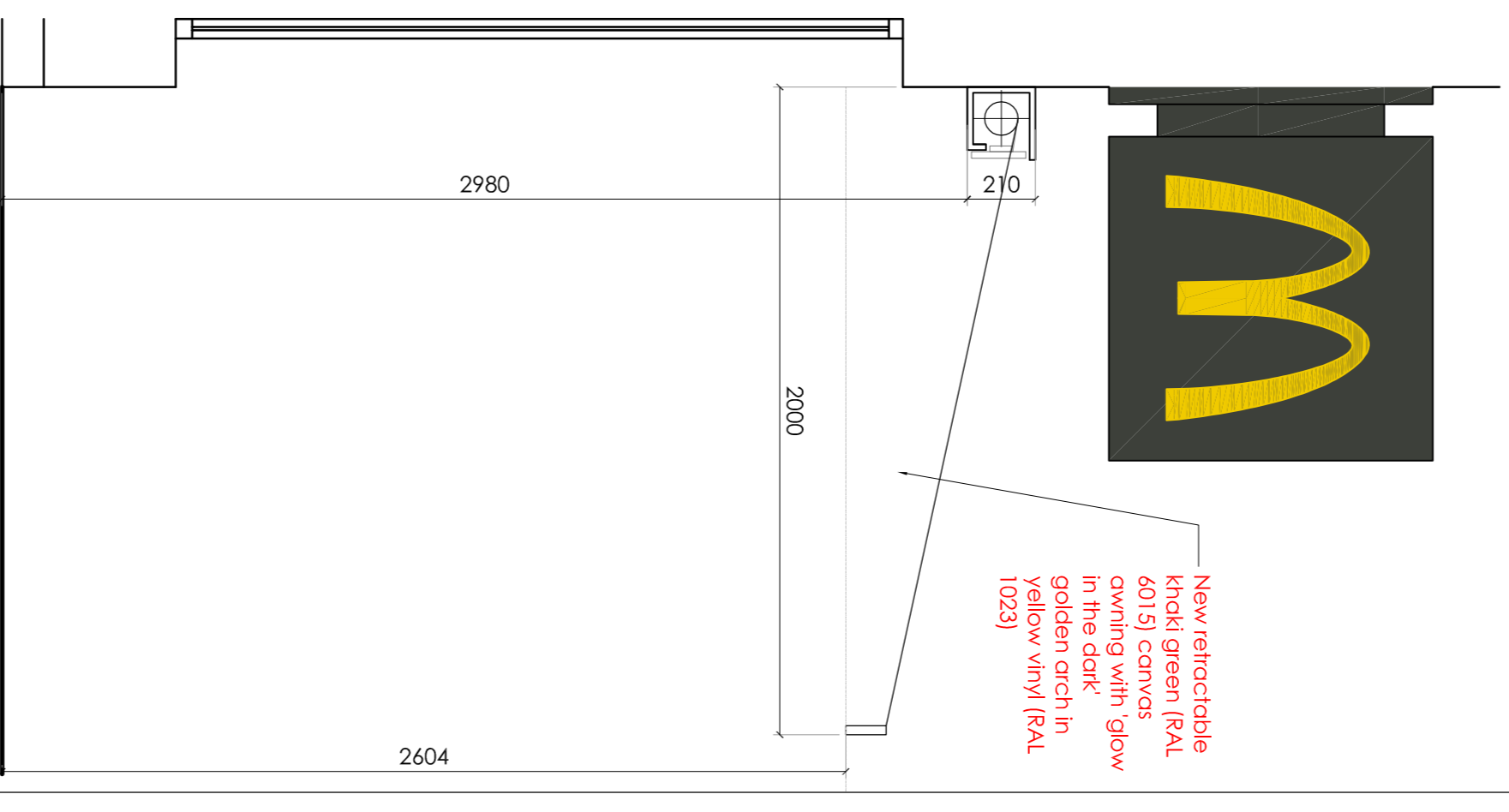
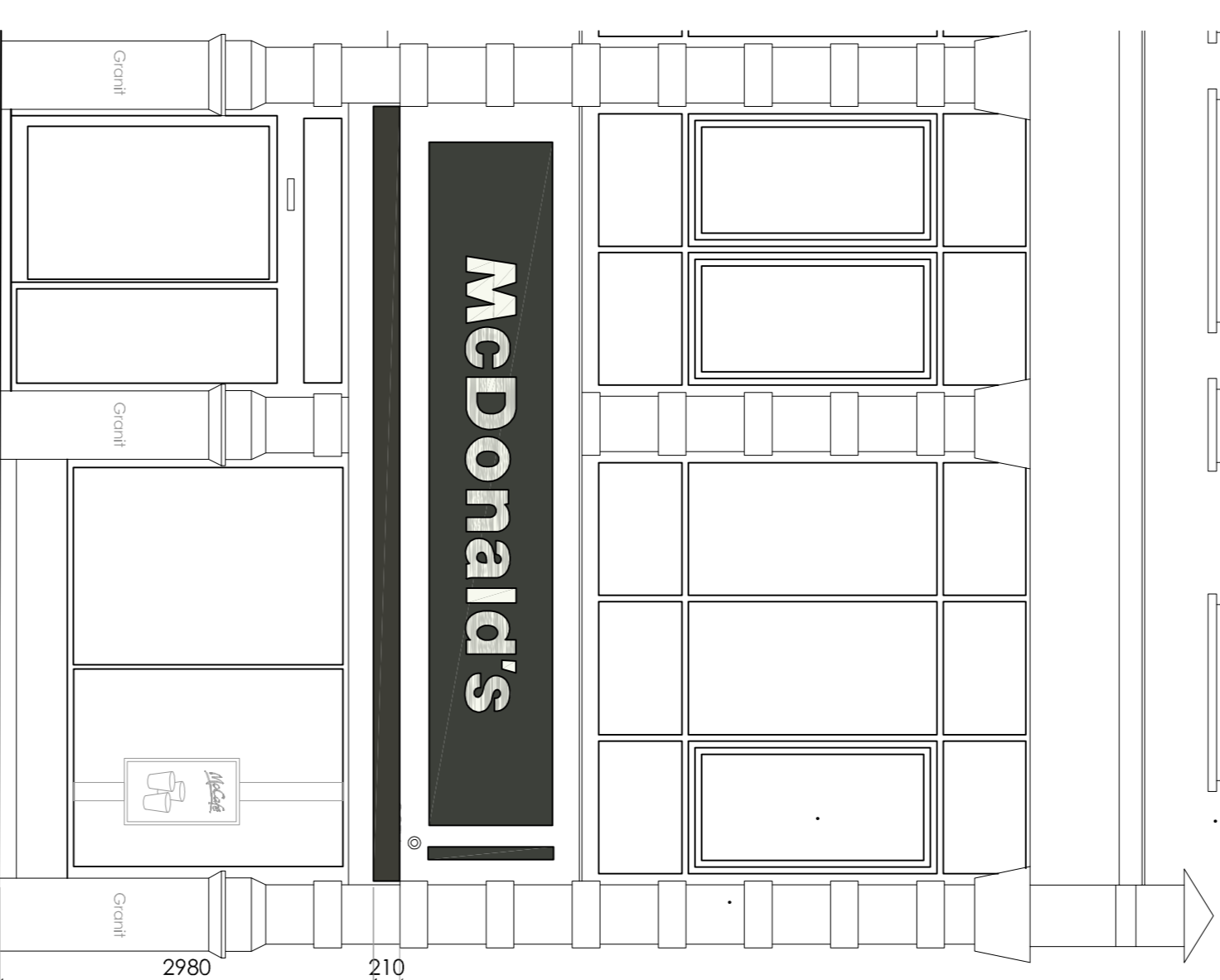
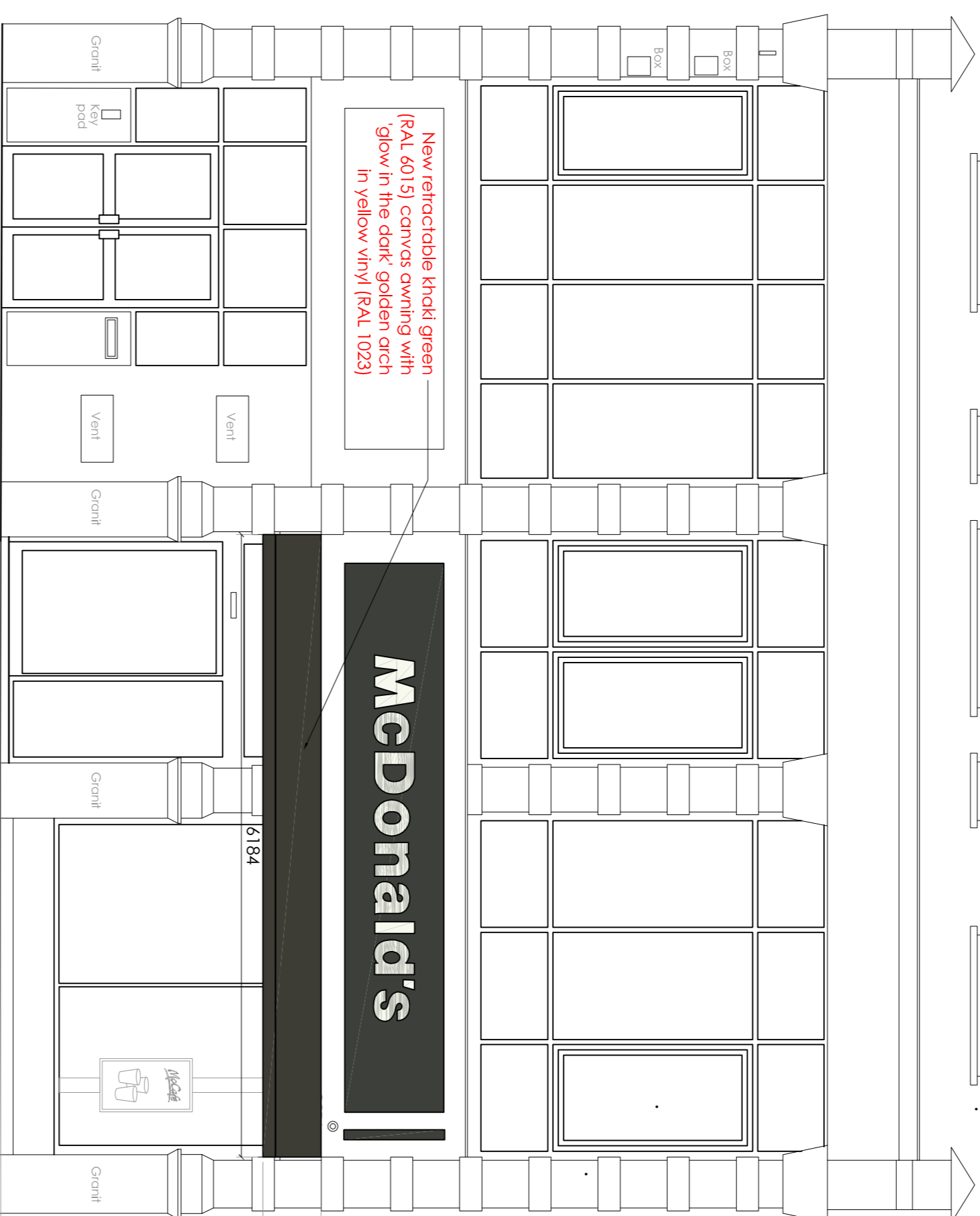
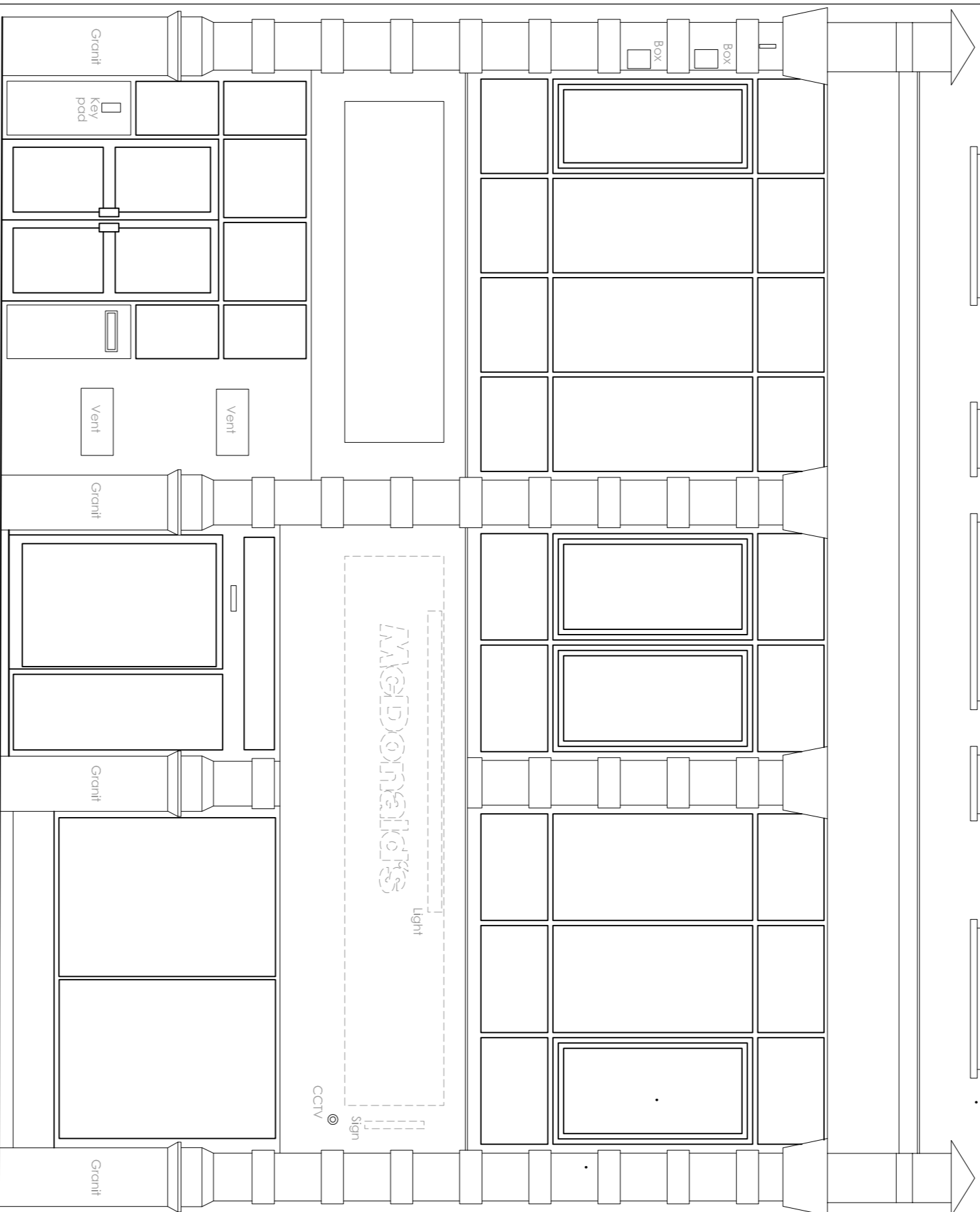

EXISTING SHOPFRONT ELEVATION A

PROPOSED SHOPFRONT ELEVATION A

PROPOSED SHOPFRONT ELEVATION - WITH CLOSED CANOPY

PROPOSED PROJECTING SIGN @ 1:20

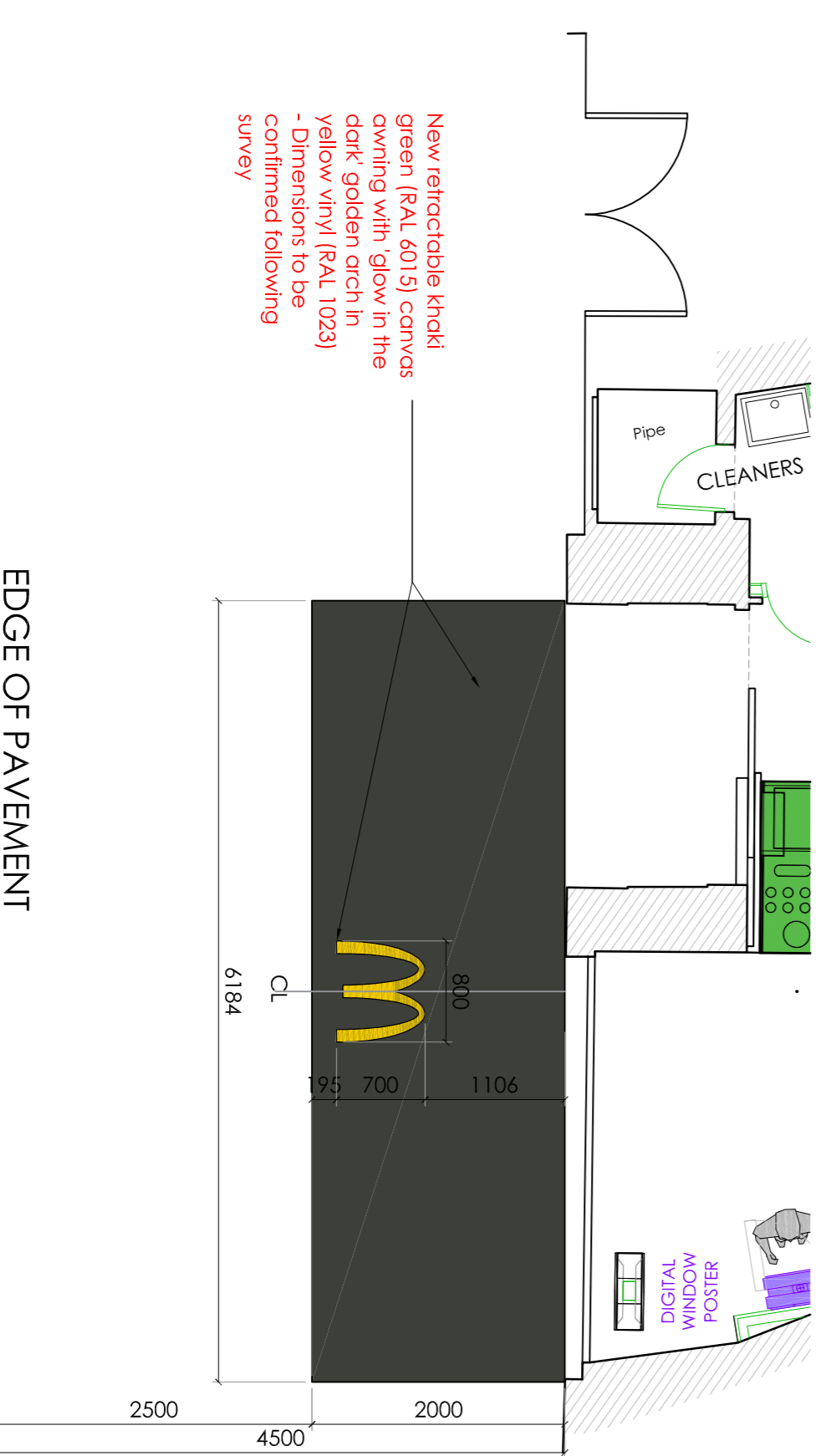
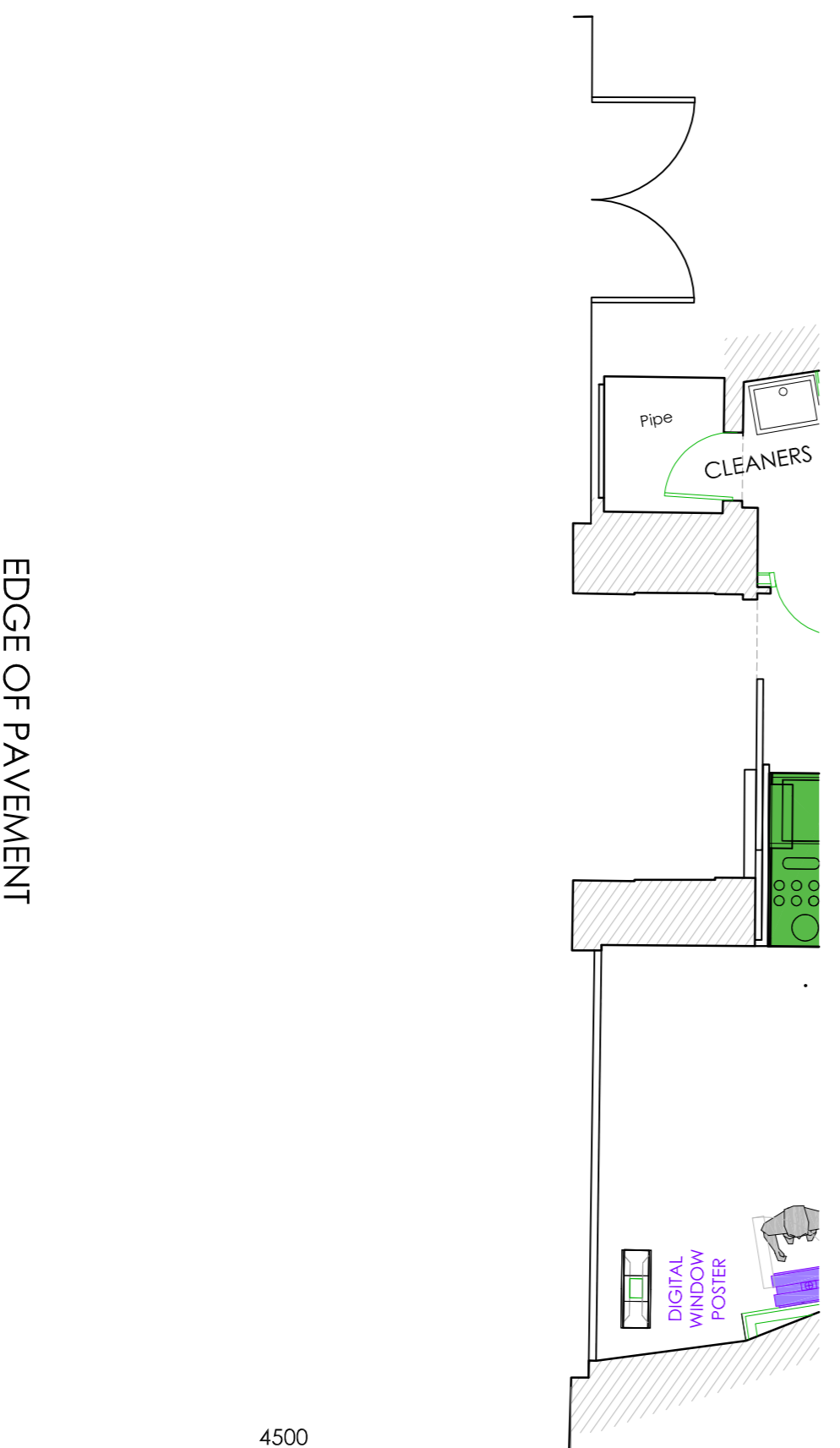

EXAMPLE IMAGE OF GLOW IN THE DARK LOGO

| | | |
|---|---|------------|
| Rev | No | 20 |
| date | 01/09/16 | drawn |
| checked | 1:50 | HE |
| project | 112 High Holborn, Camden, WC1V 2J5 | store |
| client | McDonald's Restaurants Ltd | 0228 |
| drawing title | EXISTING AND PROPOSED SHOPFRONT AWNING APPLICATION | |
| purpose of issue | PLANNING | |
| drawing stage | PLANNING | |
| drawn by | JLS | JC |
| checked by | JLS | JC |
| date | 20/09/16 | |
| description | LPA REQUESTED FURTHER ELEVATION WITH CANOPY CLOSED. | |
| rev | Date | Drawn by:- |
| Standard | Purpose of Issue | |
| For Information C 19/12/16 ST JLS UPDATED TO SHOW GLOW IN THE DARK ARCHES AS VINYL SIGNAGE B 18/11/16 HE DP SIGNAGE ON AWNING UPDATED TO GLOW IN THE DARK A 20/09/16 JLS JC LPA REQUESTED FURTHER ELEVATION WITH CANOPY CLOSED. | | |

EXISTING KEY REFERENCE PLAN @ 1:50

PROPOSED KEY REFERENCE PLAN @ 1:50



EXISTING AND PROPOSED SHOPFRONT ELEVATIONS
Scale @ 1:50