

Notes

- All dimensions to be checked on site
- Do not scale of this drawing unless otherwise stated
- The plans are shown as unless otherwise stated
- Refer to drawing sheet for purpose of issue
- If in doubt ask
- © Llewellyn Davies

Key plan

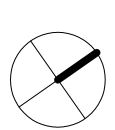

P2	Re-submission to Planning Authority	24.11.16	bat
P1	For listed building consent	15.06.16	YC
No. Description		Date	By
Revisions			

Structural Consultant Services Consultant

Project Manager Cost Consultant

Project Title
No.68 Huntley Street, London
WC1E 6DD

Client
University College of London
Hospitals Charity (UCLHC)

Drawing Title

Existing Plans - Levels
Basement to Roof

Project Number Drawing Number Revision
LD13 010.08 68HS_00_01 P2

Scale @ A1
1:100 @ A3 & 1:50 @ A1

Date
15-06-2016

Architects

**LLEWELLYN
DAVIES**

3rd floor 1-355 Reathorne Place | London | W1T 1HU
T +44(0)20 7307 7300 | E london@ldavies.com
www.ldavies.com

www.ldavies.com

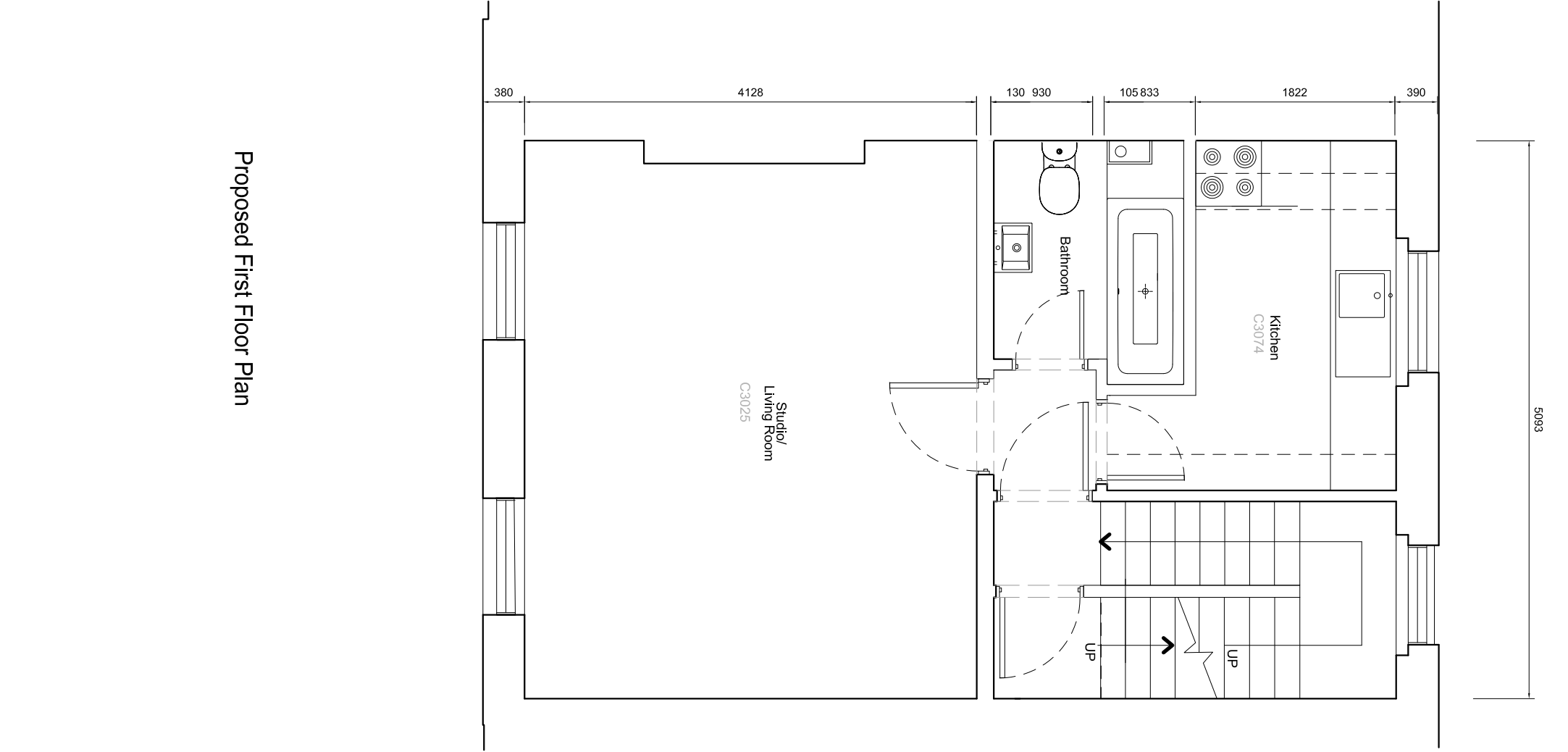

Proposed First Floor Plan

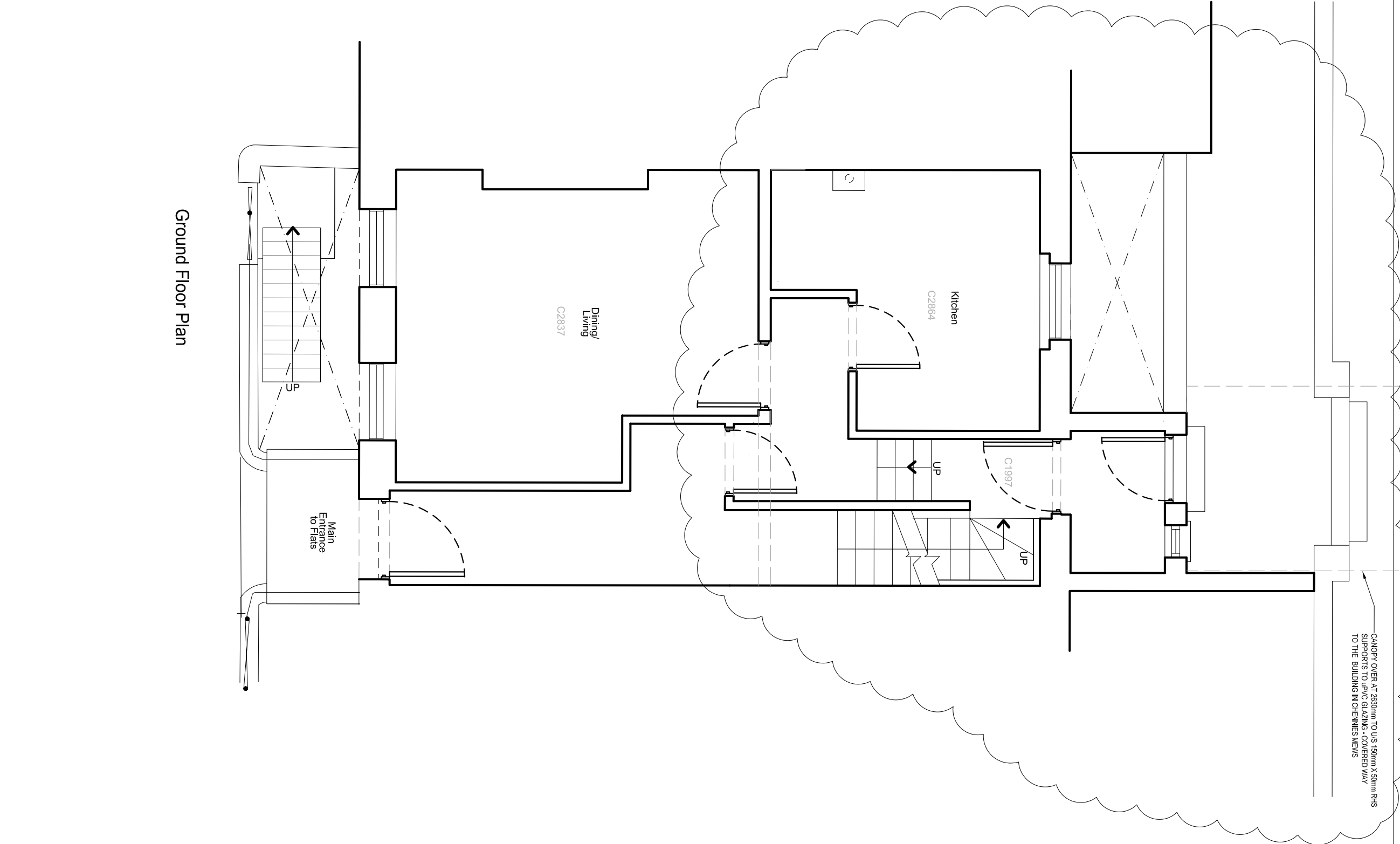

Ground Floor Plan

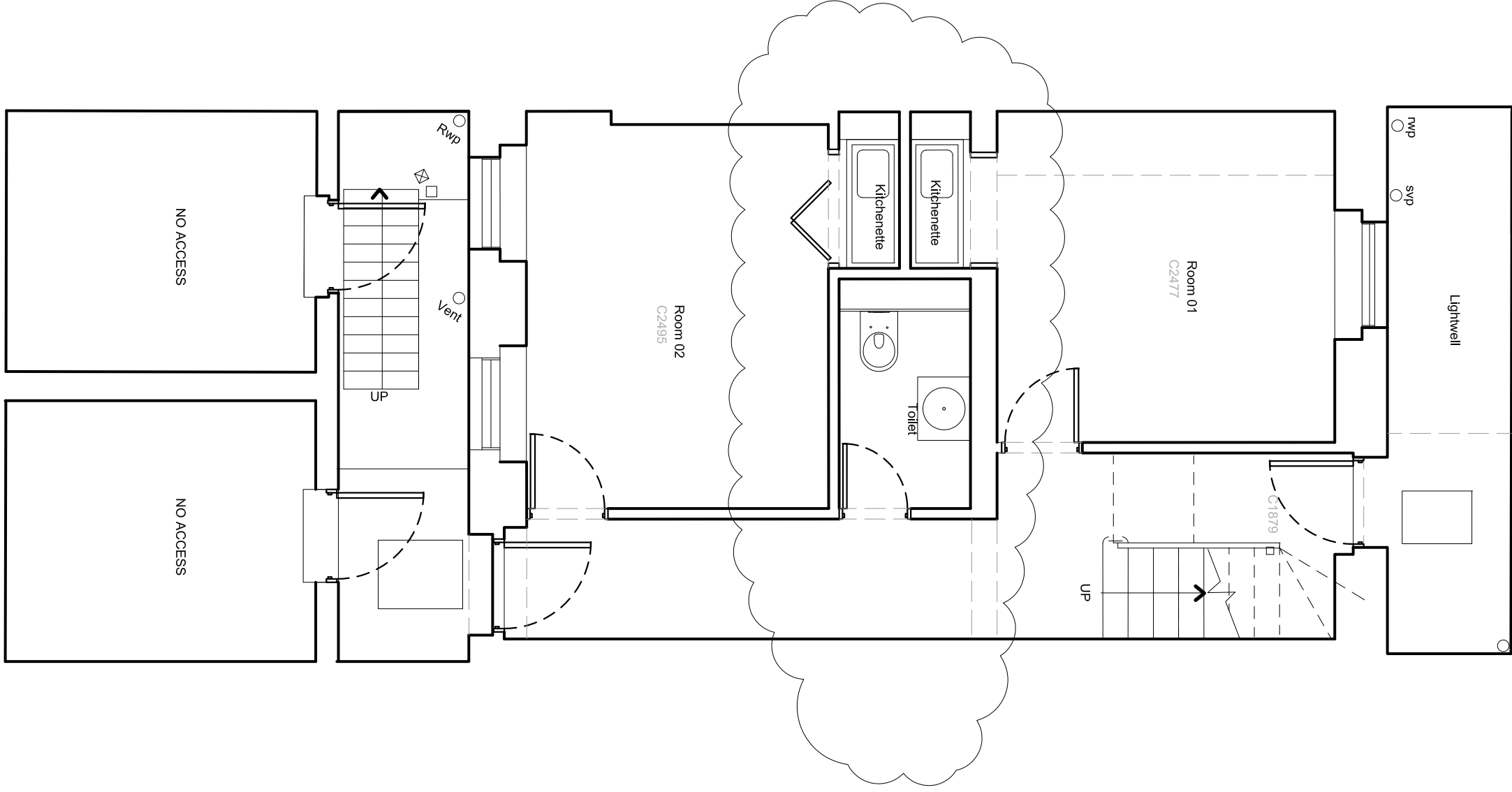

Basement Floor plan

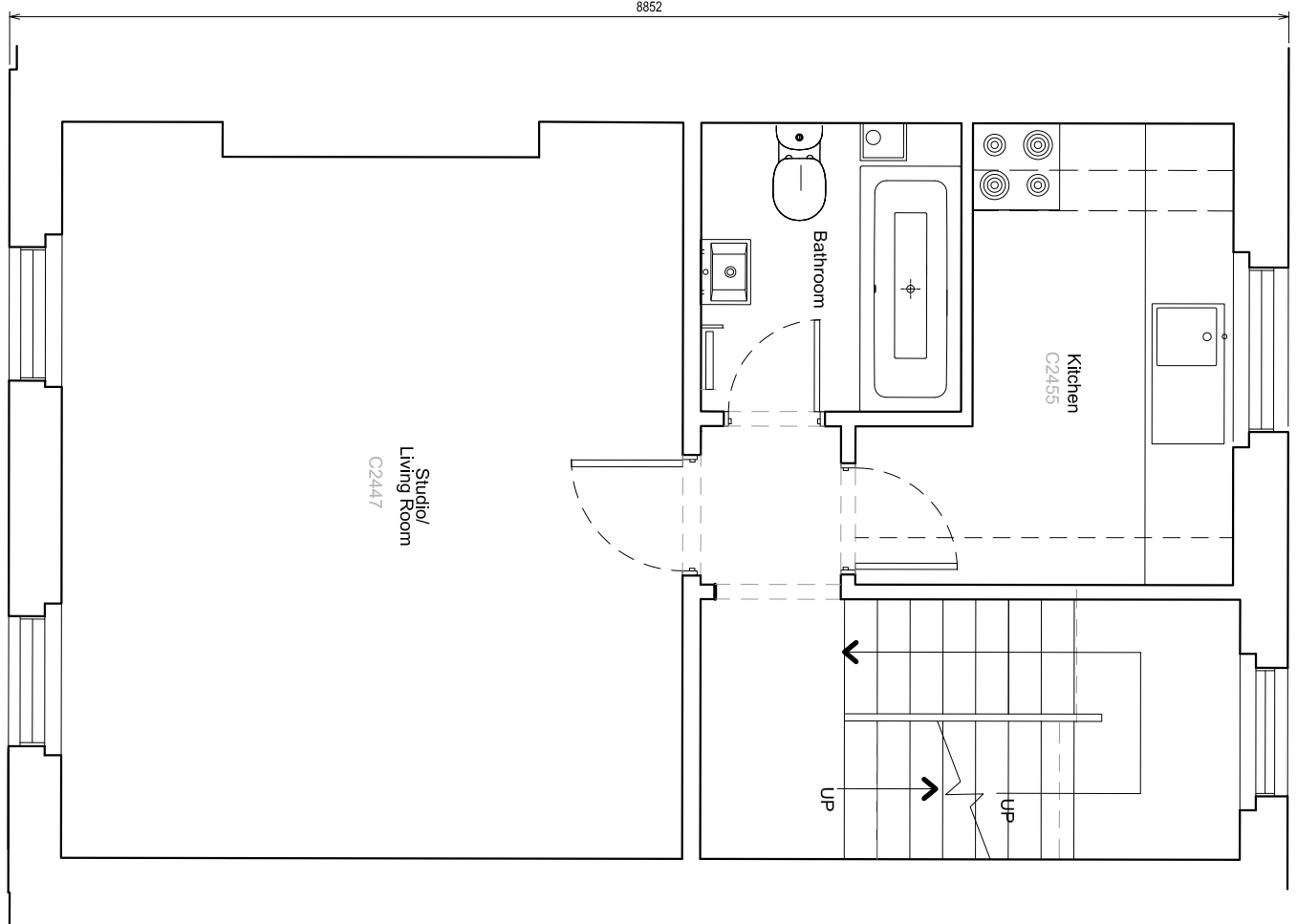

Second Floor Plan

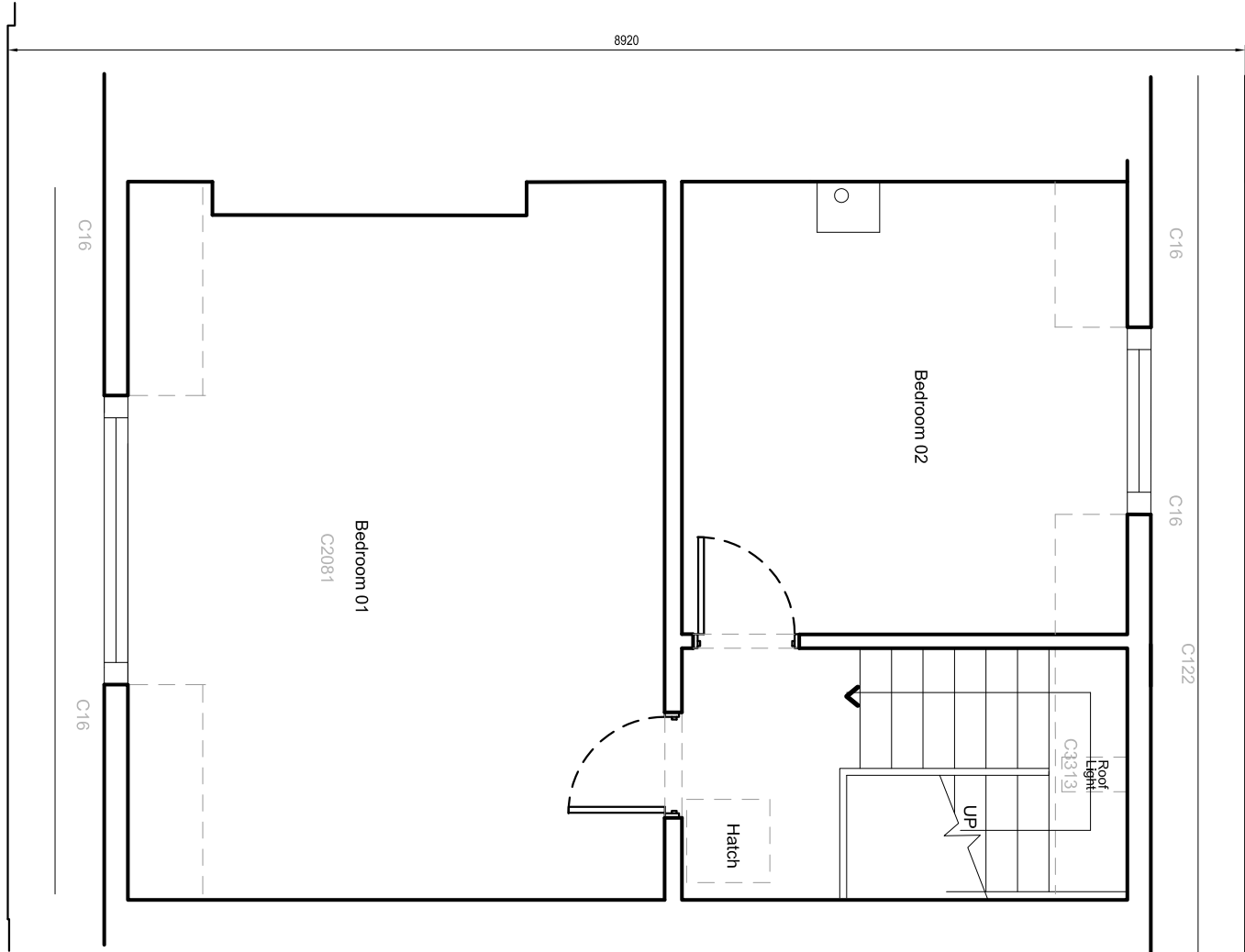

Third Floor Plan

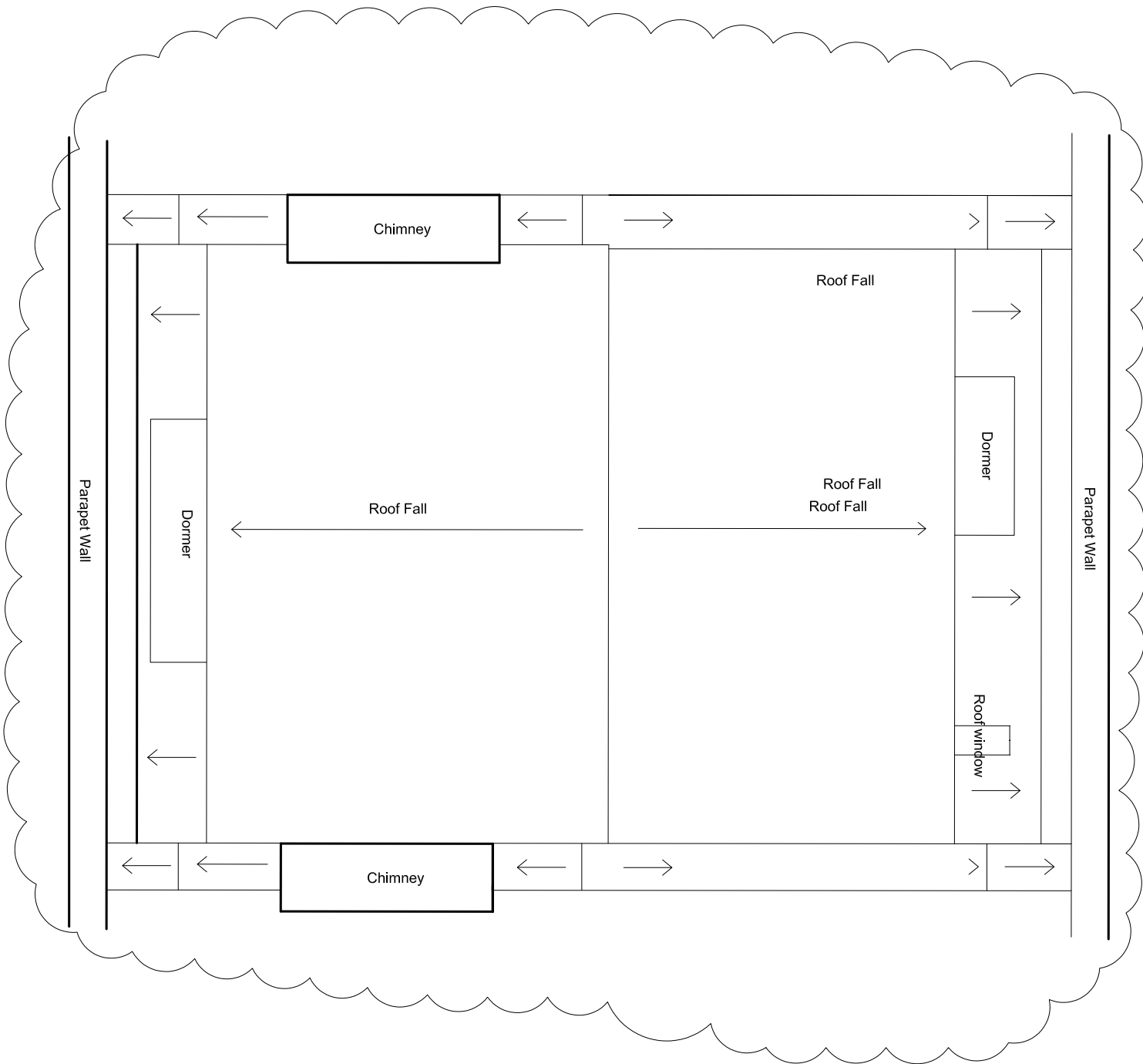

Roof Plan