

**DO NOT SCALE FROM THIS DRAWING**  
DRAWING TO BE READ IN CONJUNCTION WITH ALL OTHER ARCHITECTS AND ENGINEERS CONTRACT DRAWING & SPECIFICATIONS. ANY DISCREPANCIES MUST BE BROUGHT TO THE ATTENTION OF THE ARCHITECT IMMEDIATELY.  
THE CONTRACTOR MUST VERIFY ALL DIMENSIONS BY SITE MEASUREMENT BEFORE ORDERING MATERIALS OR MANUFACTURING COMPONENTS.  
SUBSTITUTE MATERIALS & PRODUCTS TO THOSE NAMED WILL BE ACCEPTABLE IF PROVEN TO BE OF EQUAL OR HIGHER PERFORMANCE AND NOT IN CONFLICT WITH OTHER ELEMENTS.

NOTES:  
KEY:  
Consented New associated with the Application ref: 2014/7932P  
Proposed

Note:  
For windows and doors please refer to schedules.



17.0m DATUM

**NORTH - STREET ELEVATION**

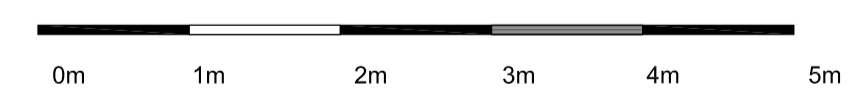

REV	DATE	DESCRIPTION
-	29.03.16	For Pre Application
A	06.05.16	General updates
B	26.05.16	General updates
C	18.11.16	For Planning

**FOR PLANNING**

JOB TITLE  
**Keats Grove  
Hampstead**

DRAWING TITLE  
**North Elevation  
Proposed**



JOB No.	DRAWN BY	REV
546	D120	C

DRAWN BY: RFB  
SCALE (AT A3): 1:50 (1:100@A3)  
DATE: Mar16

**RICHARD GRIFFITHS ARCHITECTS**  
5 Maldstone Mews, 72-76 Borough High Street, London SE1 1GN  
T +44(0)20 7357 8788 | F +44(0)20 7403 7887  
E admin@rgarchitects.com | www.rgarchitects.com



**DO NOT SCALE FROM THIS DRAWING**  
 DRAWING TO BE READ IN CONJUNCTION WITH ALL OTHER ARCHITECTS  
 AND ENGINEERS CONTRACT DRAWING & SPECIFICATIONS.  
 ANY DISCREPANCIES MUST BE BROUGHT TO THE ATTENTION OF THE  
 ARCHITECT IMMEDIATELY.  
 THE CONTRACTOR MUST VERIFY ALL DIMENSIONS BY SITE  
 MEASUREMENT BEFORE ORDERING MATERIALS OR MANUFACTURING  
 COMPONENTS.  
 SUBSTITUTE MATERIALS & PRODUCTS TO THOSE NAMED WILL BE  
 ACCEPTABLE IF PROVEN TO BE OF EQUAL OR HIGHER PERFORMANCE  
 AND NOT IN CONFLICT WITH OTHER ELEMENTS.

NOTES  
 KEY:  
 Consented New associated with the Application  
 ref: 2014/7932P  
 Proposed

Note:  
 For windows and doors please refer to schedules.

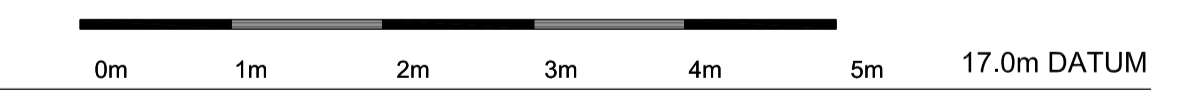

**EAST ELEVATION**

REV	DATE	DESCRIPTION
-	29.03.16	For Pre Application
A	06.05.16	General updates
B	26.05.16	General updates
C	18.11.16	For Planning

**FOR PLANNING**

JOB TITLE  
**Keats Grove**  
 Hampstead  
 DRAWING TITLE  
**East Elevation**  
 Proposed

JOB No.	DRWG No.	REV
546	D121	C
DRAWN BY	SCALE (AT A3)	DATE
RFB	1:50 (1:100@A3)	Mar16

**RICHARD GRIFFITHS ARCHITECTS**  
 5 Maldstone Mews, 72-76 Borough High Street, London SE1 1GN  
 T +44(0)20 7357 8788 | F +44(0)20 7403 7887  
 E admin@rgarchitects.com | www.rgarchitects.com



**DO NOT SCALE FROM THIS DRAWING**  
DRAWING TO BE READ IN CONJUNCTION WITH ALL OTHER ARCHITECTS AND ENGINEERS CONTRACT DRAWING & SPECIFICATIONS. ANY DISCREPANCIES MUST BE BROUGHT TO THE ATTENTION OF THE ARCHITECT IMMEDIATELY.  
THE CONTRACTOR MUST VERIFY ALL DIMENSIONS BY SITE MEASUREMENT BEFORE ORDERING MATERIALS OR MANUFACTURING COMPONENTS.  
SUBSTITUTE MATERIALS & PRODUCTS TO THOSE NAMED WILL BE ACCEPTABLE IF PROVEN TO BE OF EQUAL OR HIGHER PERFORMANCE AND NOT IN CONFLICT WITH OTHER ELEMENTS.

NOTES  
KEY:  
Consented New associated with the Application ref: 2014/7932P  
Proposed

Note:  
For windows and doors please refer to schedules.



17.0m DATUM

# SOUTH ELEVATION

0m 1m 2m 3m 4m 5m

REV	DATE	DESCRIPTION
-	29.03.16	For Pre Application
A	06.05.16	General updates
B	26.05.16	General updates
C	18.11.16	For Planning

**FOR PLANNING**



JOB TITLE  
**Keats Grove  
Hampstead**  
DRAWING TITLE  
**South Elevation  
Proposed**

JOB No.	DRAWN BY	DATE
546	RFB	Mar16

**RICHARD GRIFFITHS ARCHITECTS**  
5 Maldstone Mews, 72-76 Borough High Street, London SE1 1GN  
T +44(0)20 7357 8788 | F +44(0)20 7403 7887  
E admin@rgarchitects.com | www.rgarchitects.com



**DO NOT SCALE FROM THIS DRAWING**  
 DRAWING TO BE READ IN CONJUNCTION WITH ALL OTHER ARCHITECTS AND ENGINEERS CONTRACT DRAWING & SPECIFICATIONS. ANY DISCREPANCIES MUST BE BROUGHT TO THE ATTENTION OF THE ARCHITECT IMMEDIATELY.  
 THE CONTRACTOR MUST VERIFY ALL DIMENSIONS BY SITE MEASUREMENT BEFORE ORDERING MATERIALS OR MANUFACTURING COMPONENTS.  
 SUBSTITUTE MATERIALS & PRODUCTS TO THOSE NAMED WILL BE ACCEPTABLE IF PROVEN TO BE OF EQUAL OR HIGHER PERFORMANCE AND NOT IN CONFLICT WITH OTHER ELEMENTS.

NOTES:  
 KEY:  
 Conserved New associated with the Application ref: 2014/7902P  
 Proposed

Note:  
 For windows and doors please refer to schedules.

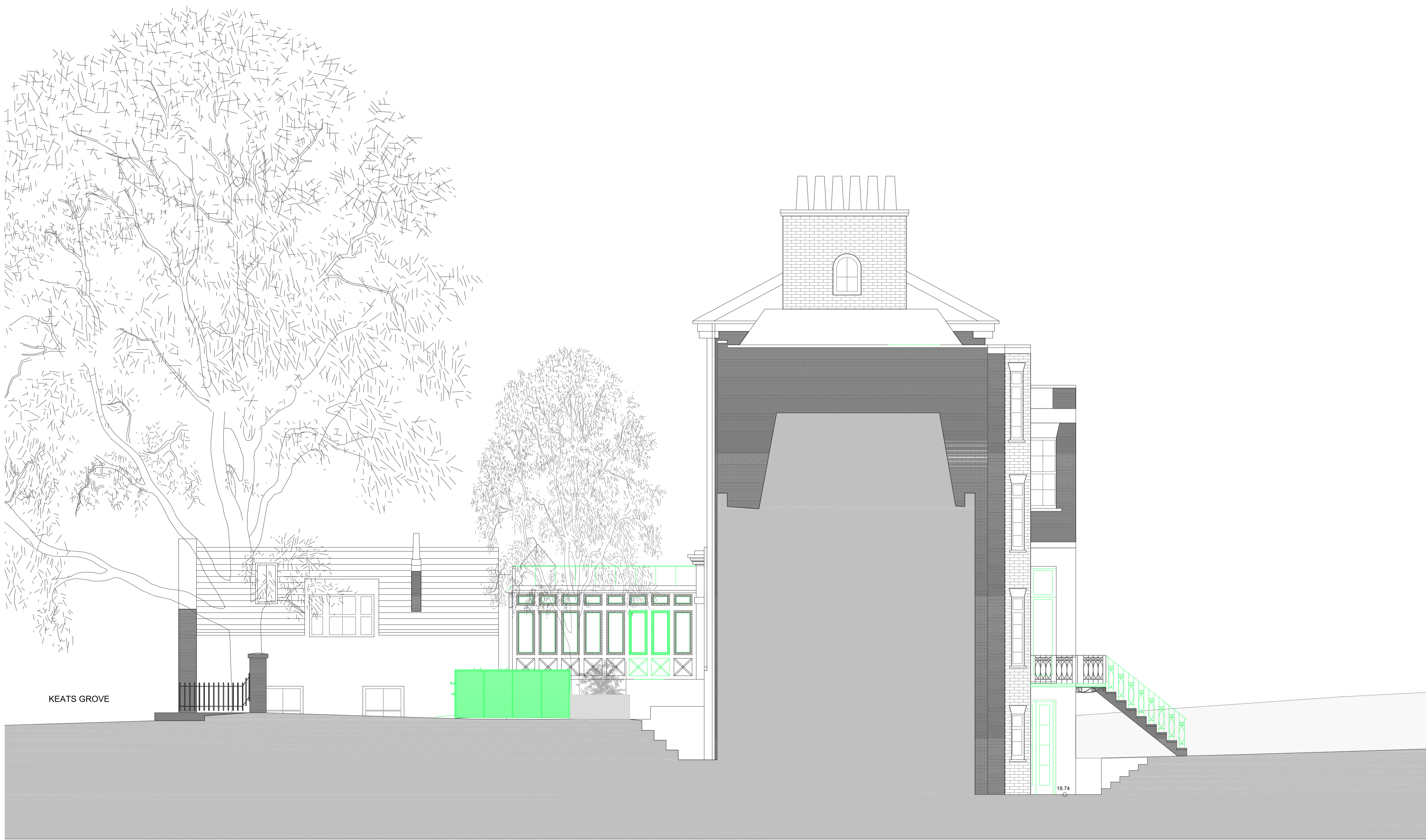

REV	DATE	DESCRIPTION
-	29.03.16	For Pre Application
A	06.05.16	General updates
B	26.05.16	General updates
C	18.11.16	For Planning

FOR PLANNING

JOB TITLE  
**Keats Grove**  
 Hampstead

DRAWING TITLE  
**West Elevation**  
 Proposed

JOB No.	DIRS No.	REV
546	D123	C
DRAWN BY	SCALE (AT A3)	DATE
RFB	1:50 (1:100@A3)	Mar16

**RICHARD GRIFFITHS ARCHITECTS**  
 5 Maldstone Mews, 72-76 Borough High Street, London SE1 1GN  
 T +44(0)20 7357 8788 | F +44(0)20 7403 7887  
 E admin@rgarchitects.com | www.rgarchitects.com

17.0m DATUM  
 0m 1m 2m 3m 4m 5m

**WEST ELEVATION**

KEATS GROVE

18.74