

DO NOT SCALE FROM THIS DRAWING  
 DRAWING TO BE READ IN CONJUNCTION WITH ALL OTHER ARCHITECTS AND ENGINEERS CONTRACT DRAWING & SPECIFICATIONS. ANY DISCREPANCIES MUST BE BROUGHT TO THE ATTENTION OF THE ARCHITECT IMMEDIATELY.  
 THE CONTRACTOR MUST VERIFY ALL DIMENSIONS BY SITE MEASUREMENT BEFORE ORDERING MATERIALS OR MANUFACTURING COMPONENTS. SUBSTITUTE MATERIALS & PRODUCTS TO THOSE NAMED WILL BE ACCEPTABLE IF PROVEN TO BE OF EQUAL OR HIGHER PERFORMANCE AND NOT IN CONFLICT WITH OTHER ELEMENTS.

- NOTES KEY:
- Existing Wall
  - Consented New associated with the Application ref: 2014/7932P
  - Proposed

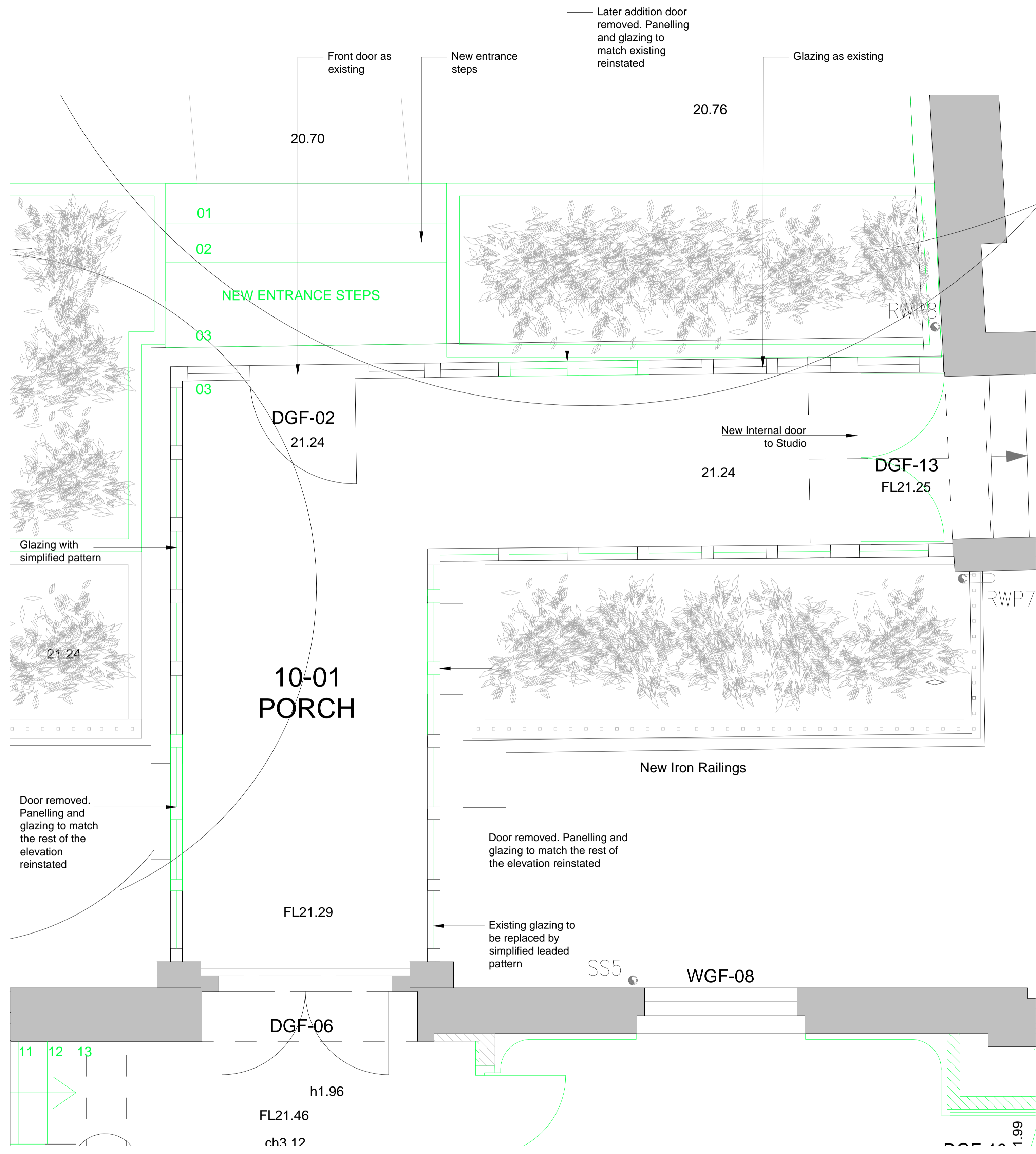

01 PROPOSED PORCH - PLAN  
 A01 1:40@A3,1:20@A1

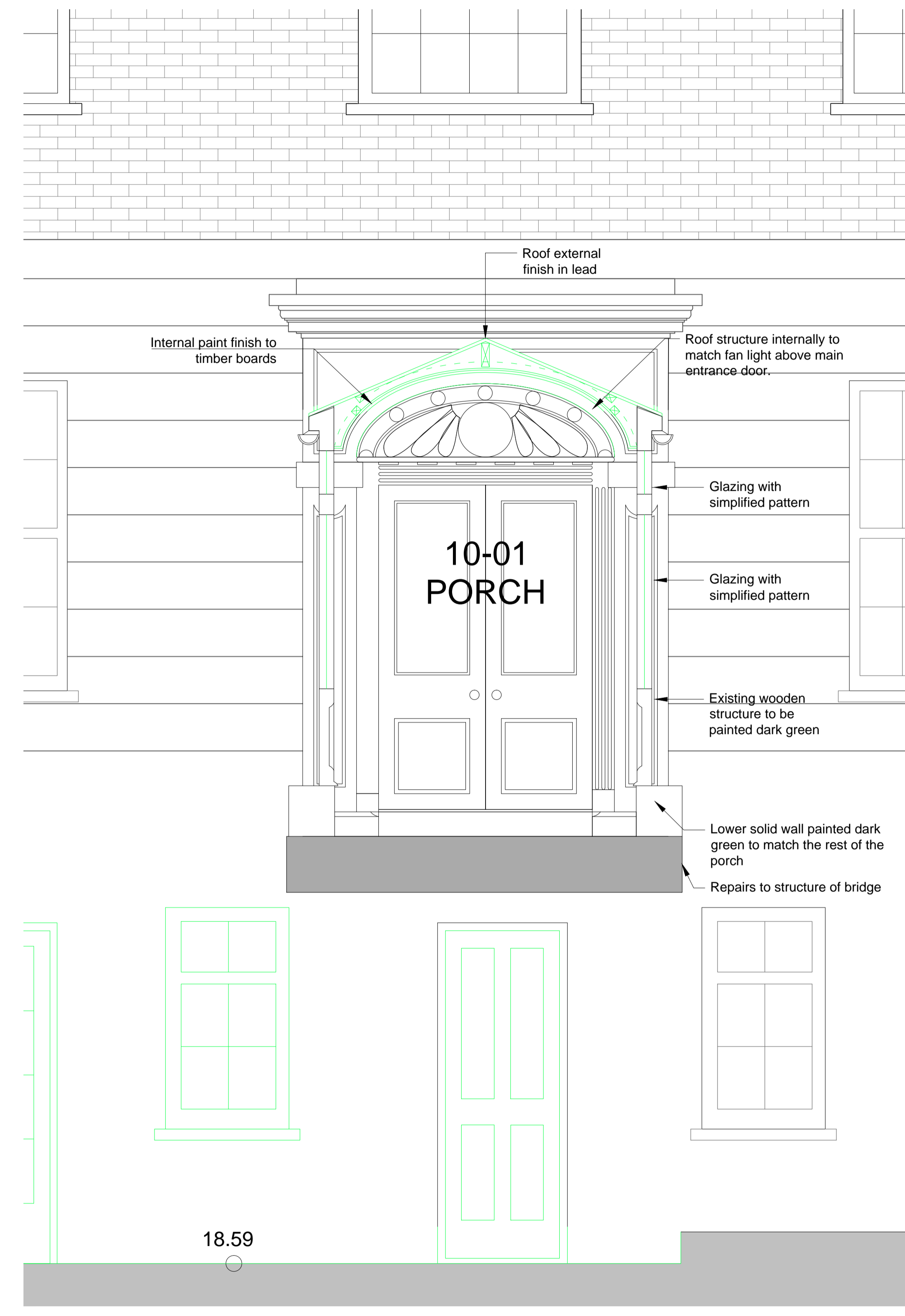

02 PROPOSED PORCH - SECTION  
 A01 1:40@A3,1:20@A1

REV	DATE	DESCRIPTION
A	18.11.16	For Planning

FOR PLANNING

JOB TITLE  
**Keats Grove  
 Hampstead**



DRAWING TITLE  
**Plan & Section  
 Proposed Porch**

JOB No	DWG No	REV
546	A01	A
DRAWN BY	SCALE (AT A1)	DATE
RFB	1:20	Mar16

**RICHARD GRIFFITHS ARCHITECTS**  
 5 Maidstone Mews, 72-76 Borough High Street, London SE1 1GN  
 T +44(0)20 7357 8788 | F +44(0)20 7403 7887  
 E admin@rgarchitects.com | www.rgarchitects.com



DO NOT SCALE FROM THIS DRAWING  
 DRAWING TO BE READ IN CONJUNCTION WITH ALL OTHER ARCHITECTS AND ENGINEER'S CONTRACT DRAWING & SPECIFICATIONS. ANY DISCREPANCIES MUST BE BROUGHT TO THE ATTENTION OF THE ARCHITECT IMMEDIATELY.  
 THE CONTRACTOR MUST VERIFY ALL DIMENSIONS BY SITE MEASUREMENT BEFORE ORDERING MATERIALS OR MANUFACTURING COMPONENTS.  
 SUBSTITUTE MATERIALS & PRODUCTS TO THOSE NAMED WILL BE ACCEPTABLE IF PROVEN TO BE OF EQUAL OR HIGHER PERFORMANCE AND NOT IN CONFLICT WITH OTHER ELEMENTS.

- NOTES  
 KEY:
-  Existing Wall
  -  Consented New associated with the Application ref: 2014/7932P
  -  Proposed

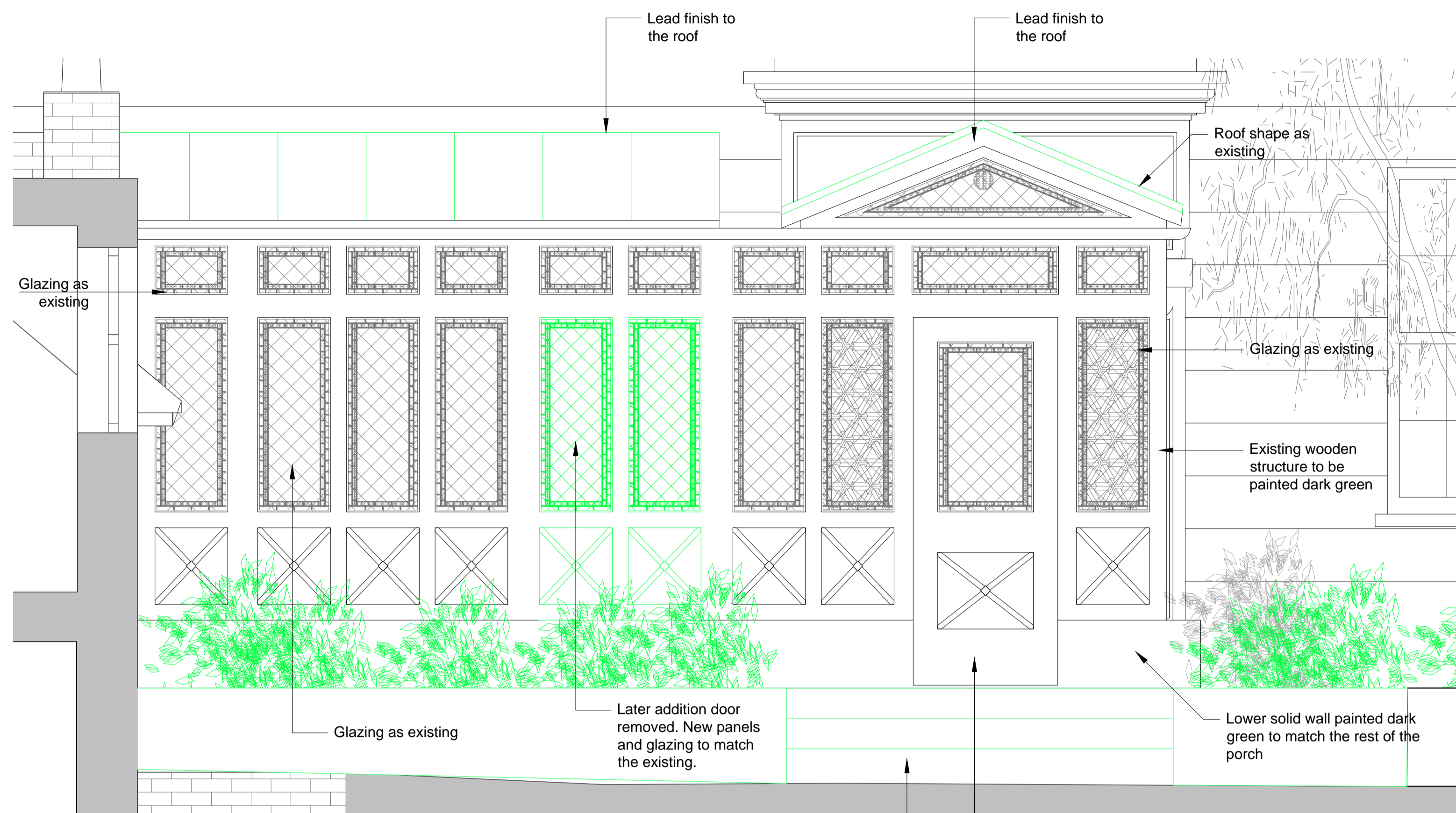

01 PROPOSED PORCH - NORTH ELEVATION  
 A02 1:40@A3,1:20@A1

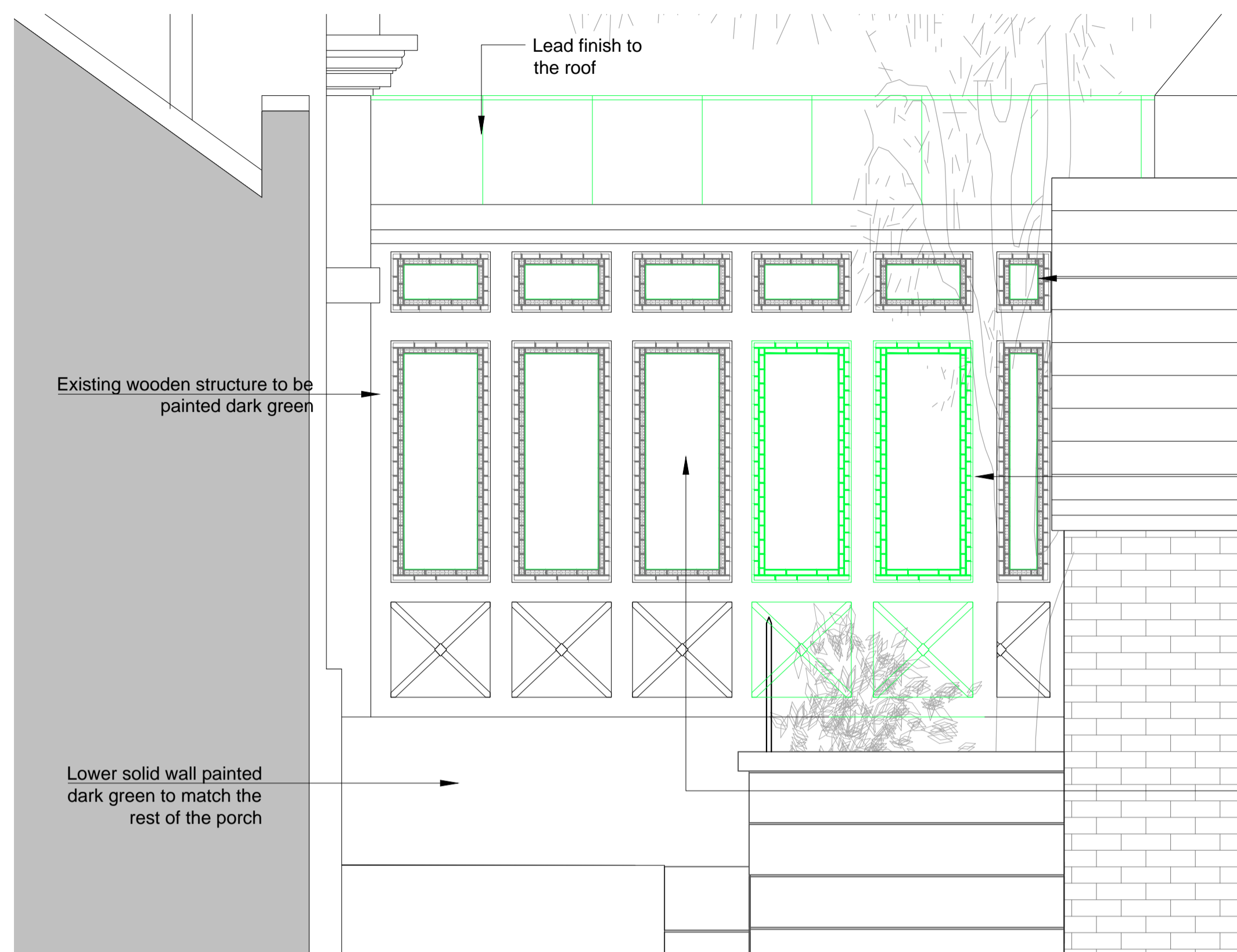

02 PROPOSED PORCH - EAST ELEVATION  
 A02 1:40@A3,1:20@A1

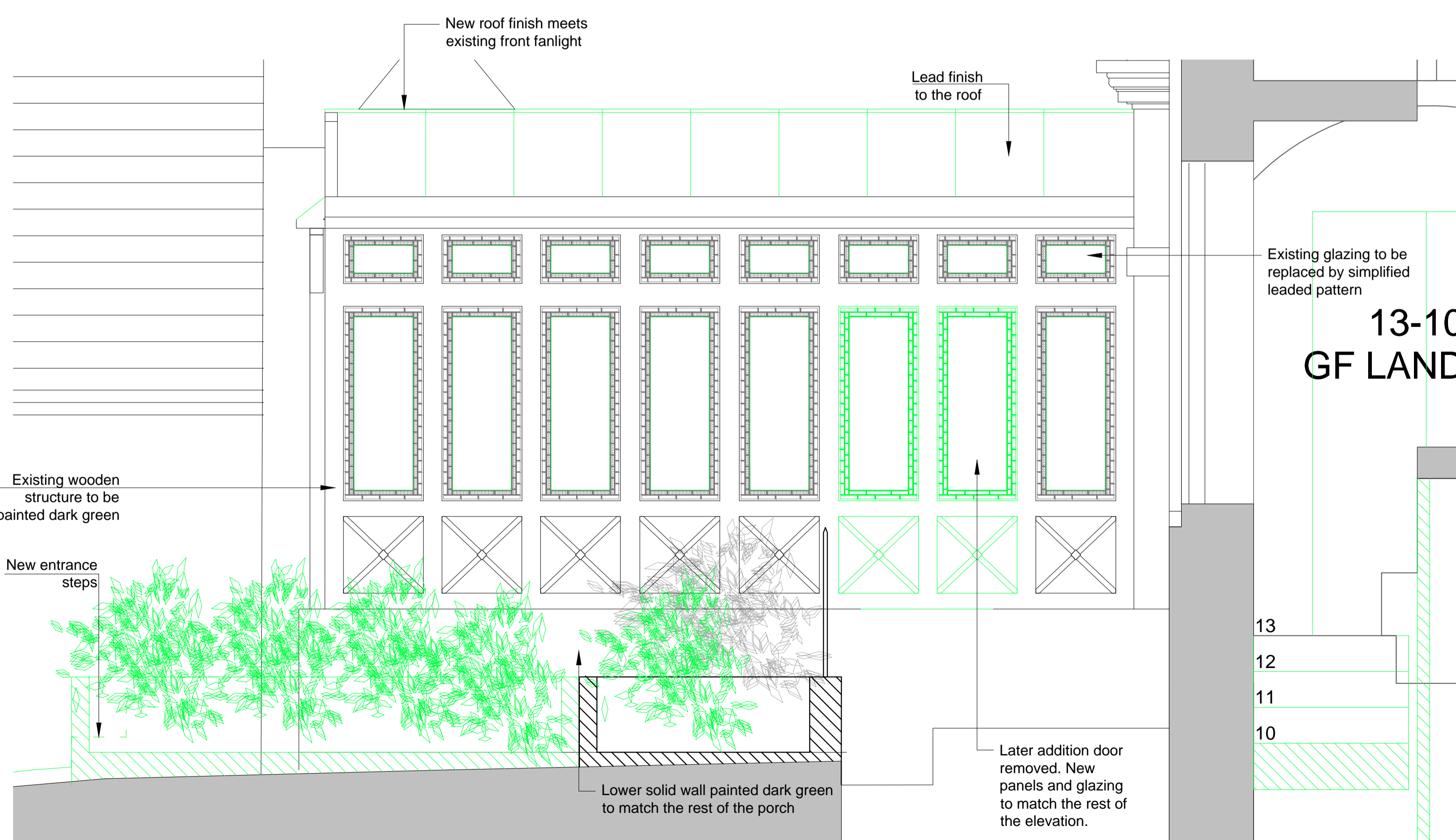

03 PROPOSED PORCH - WEST ELEVATION  
 A02 1:40@A3,1:20@A1

REV	DATE	DESCRIPTION
-	29.03.16	For Pre Application
A	25.05.16	Porch updated
B	18.11.16	For Planning

FOR PLANNING

JOB TITLE  
 Keats Grove  
 Hampstead  
 DRAWING TITLE  
 Elevations  
 Proposed Porch

JOB No	DWG No	REV
546	A02	B
DRAWN BY	SCALE (AT A1)	DATE
RFB	1:20	Mar16

**RICHARD GRIFFITHS ARCHITECTS**  
 5 Maidstone Mews, 72-76 Borough High Street, London SE1 1GN  
 T +44(0)20 7357 8788 | F +44(0)20 7403 7887  
 E admin@rgarchitects.com | www.rgarchitects.com



DO NOT SCALE FROM THIS DRAWING  
 DRAWING TO BE READ IN CONJUNCTION WITH ALL OTHER ARCHITECTS AND ENGINEERS CONTRACT DRAWING & SPECIFICATIONS. ANY DISCREPANCIES MUST BE BROUGHT TO THE ATTENTION OF THE ARCHITECT IMMEDIATELY.  
 THE CONTRACTOR MUST VERIFY ALL DIMENSIONS BY SITE MEASUREMENT BEFORE ORDERING MATERIALS OR MANUFACTURING COMPONENTS.  
 SUBSTITUTE MATERIALS & PRODUCTS TO THOSE NAMED WILL BE ACCEPTABLE IF PROVEN TO BE OF EQUAL OR HIGHER PERFORMANCE AND NOT IN CONFLICT WITH OTHER ELEMENTS.

NOTES  
 KEY:  
 Existing Wall  
 Consented New associated with the Application ref: 2014/7932P  
 Proposed

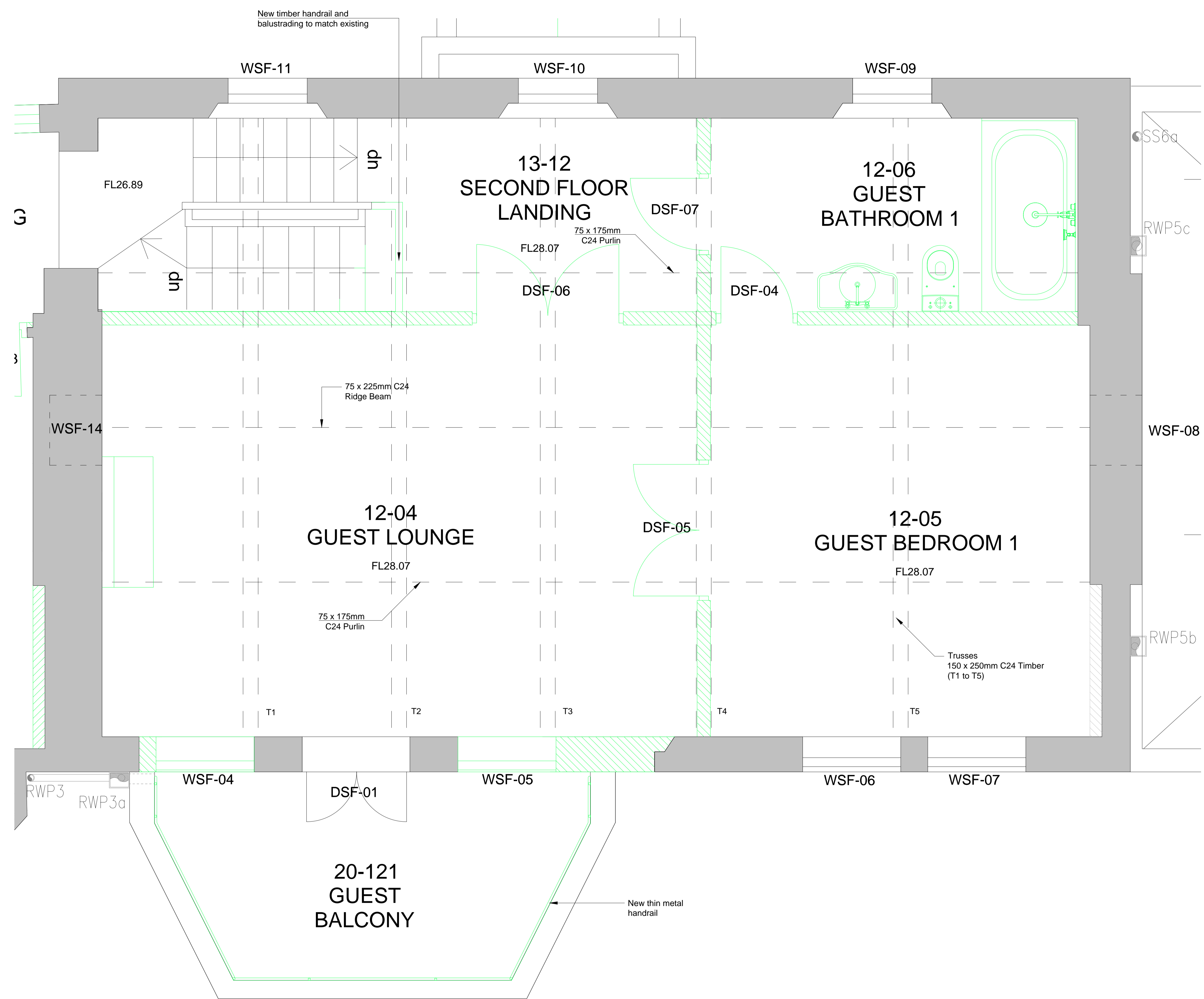

01 KEATS GROVE - PROPOSED MAIN ROOF PLAN  
 A03 1:40@A3, 1:20@A1



REV	DATE	DESCRIPTION
-	29.03.16	For Pre Application
A	18.11.16	For Planning

FOR PLANNING

JOB TITLE  
 Keats Grove  
 Hampstead  
 DRAWING TITLE  
 Plan  
 Proposed Main Roof  
 JOB No 546  
 DWG No A03  
 REV A  
 DRAWN BY RFB  
 SCALE (AT A1) 1:20  
 DATE Mar16

**RICHARD GRIFFITHS ARCHITECTS**  
 5 Maidstone Mews, 72-76 Borough High Street, London SE1 1GN  
 T +44(0)20 7357 8788 | F +44(0)20 7403 7887  
 E admin@rgarchitects.com | www.rgarchitects.com

DO NOT SCALE FROM THIS DRAWING  
 DRAWING TO BE READ IN CONJUNCTION WITH ALL OTHER ARCHITECTS AND ENGINEER'S CONTRACT DRAWING & SPECIFICATIONS. ANY DISCREPANCIES MUST BE BROUGHT TO THE ATTENTION OF THE ARCHITECT IMMEDIATELY.  
 THE CONTRACTOR MUST VERIFY ALL DIMENSIONS BY SITE MEASUREMENT BEFORE ORDERING MATERIALS OR MANUFACTURING COMPONENTS.  
 SUBSTITUTE MATERIALS & PRODUCTS TO THOSE NAMED WILL BE ACCEPTABLE IF PROVEN TO BE OF EQUAL OR HIGHER PERFORMANCE AND NOT IN CONFLICT WITH OTHER ELEMENTS.

- NOTES
- KEY:
-  Existing Wall
  -  Consented New associated with the Application ref: 2014/7932/P
  -  Proposed

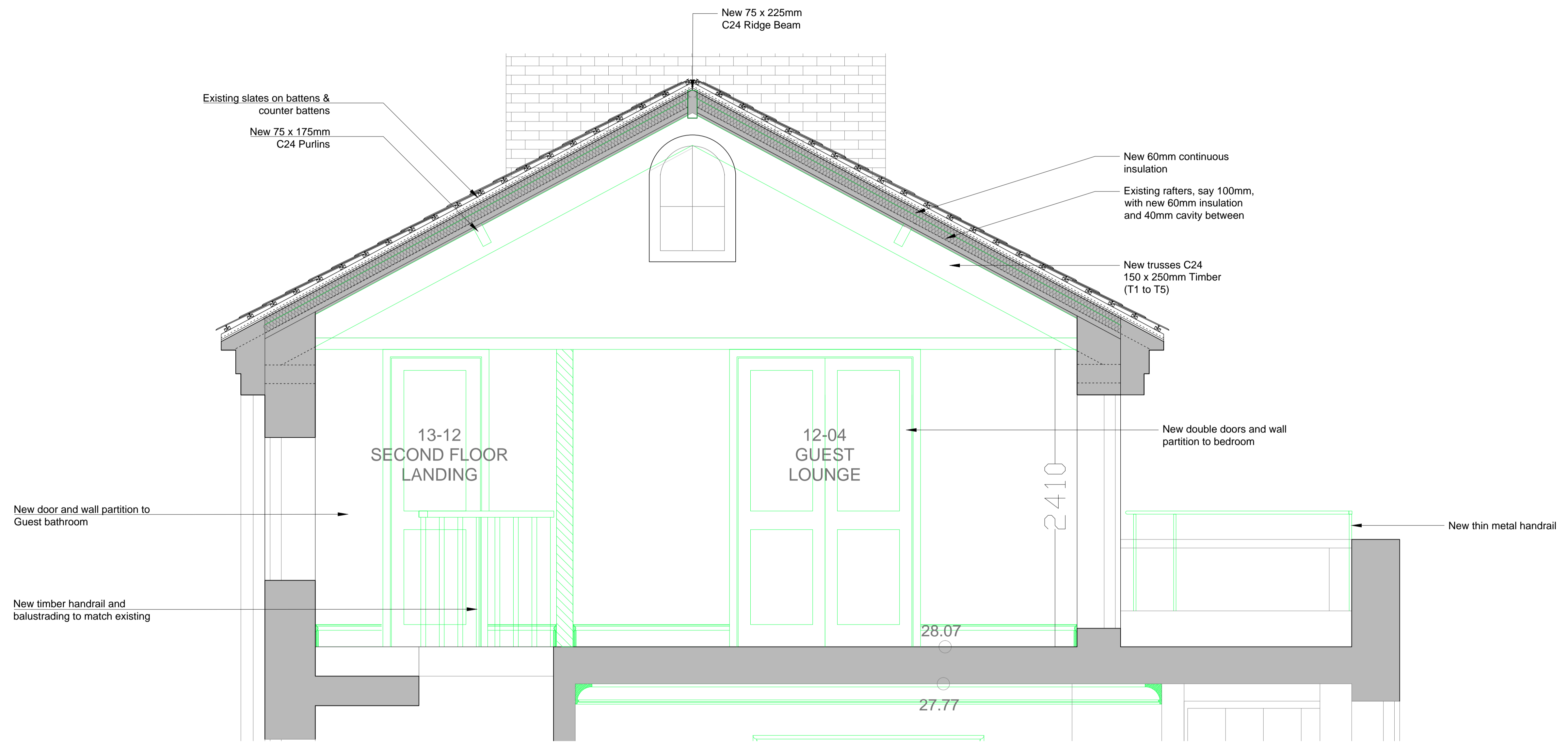

01 PROPOSED MAIN ROOF - SECTION  
 A04 1:40@A3, 1:20@A1

REV	DATE	DESCRIPTION
-	29.03.16	For Pre Application
A	18.11.16	For Planning

FOR PLANNING



JOB TITLE  
**Keats Grove**  
**Hampstead**

DRAWING TITLE  
**Section**  
**Proposed Main Roof**

JOB No	DWG No	REV
546	A04	A
DRAWN BY	SCALE (AT A1)	DATE
RFB	1:20	Mar16

**RICHARD GRIFFITHS ARCHITECTS**  
 5 Maidstone Mews, 72-76 Borough High Street, London SE1 1GN  
 T +44(0)20 7357 8788 | F +44(0)20 7403 7887  
 E admin@rgarchitects.com | www.rgarchitects.com

DO NOT SCALE FROM THIS DRAWING  
 DRAWING TO BE READ IN CONJUNCTION WITH ALL OTHER ARCHITECTS  
 AND ENGINEER'S CONTRACT DRAWING & SPECIFICATIONS.  
 ANY DISCREPANCIES MUST BE BROUGHT TO THE ATTENTION OF THE  
 ARCHITECT IMMEDIATELY.  
 THE CONTRACTOR MUST VERIFY ALL DIMENSIONS BY SITE  
 MEASUREMENT BEFORE ORDERING MATERIALS OR MANUFACTURING  
 COMPONENTS.  
 SUBSTITUTE MATERIALS & PRODUCTS TO THOSE NAMED WILL BE  
 ACCEPTABLE IF PROVEN TO BE OF EQUAL OR HIGHER PERFORMANCE  
 AND NOT IN CONFLICT WITH OTHER ELEMENTS.

- NOTES  
 KEY:
-  Existing Wall
  -  Consented New associated with the Application  
ref: 2014/7932/P
  -  Proposed

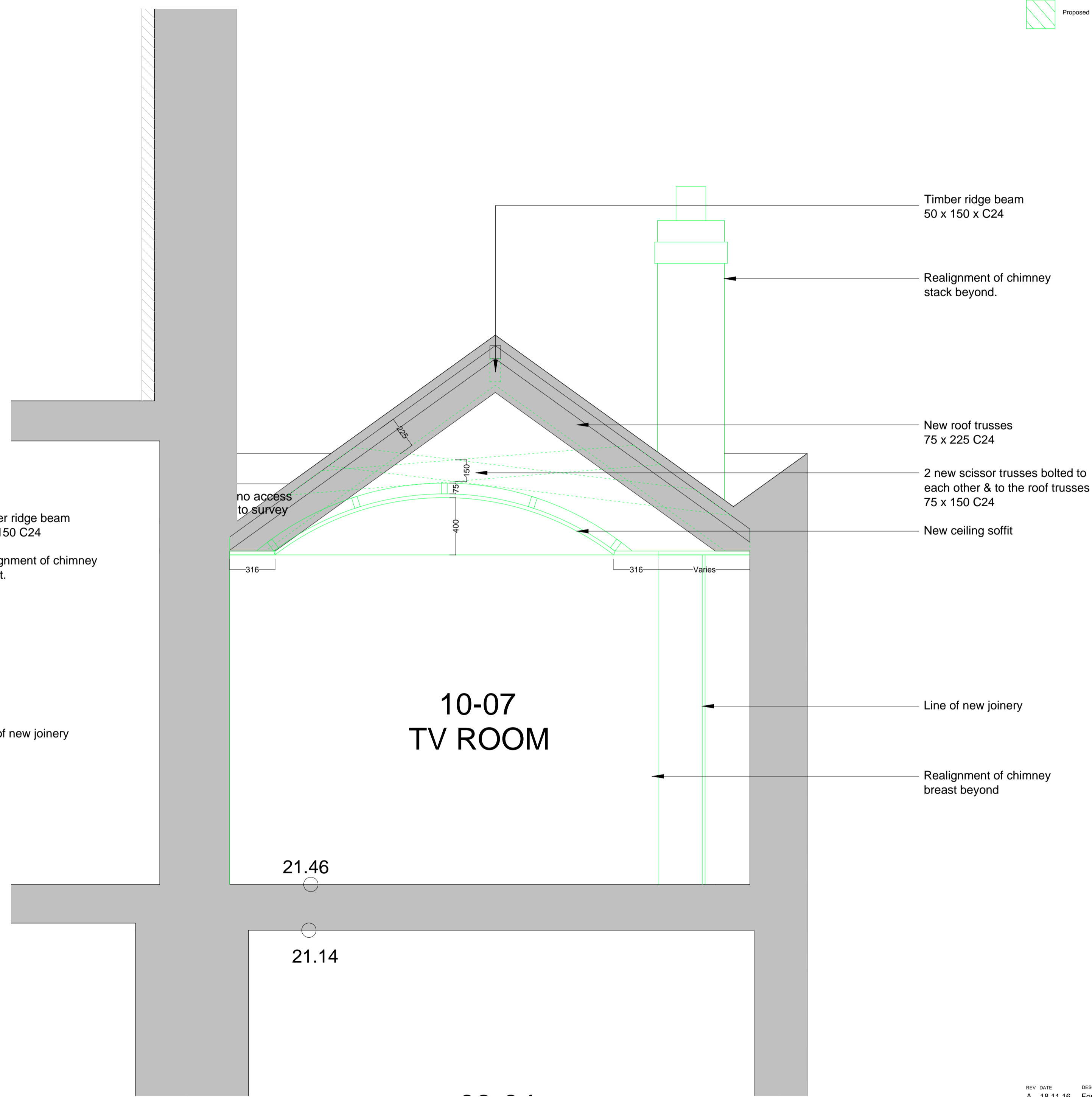
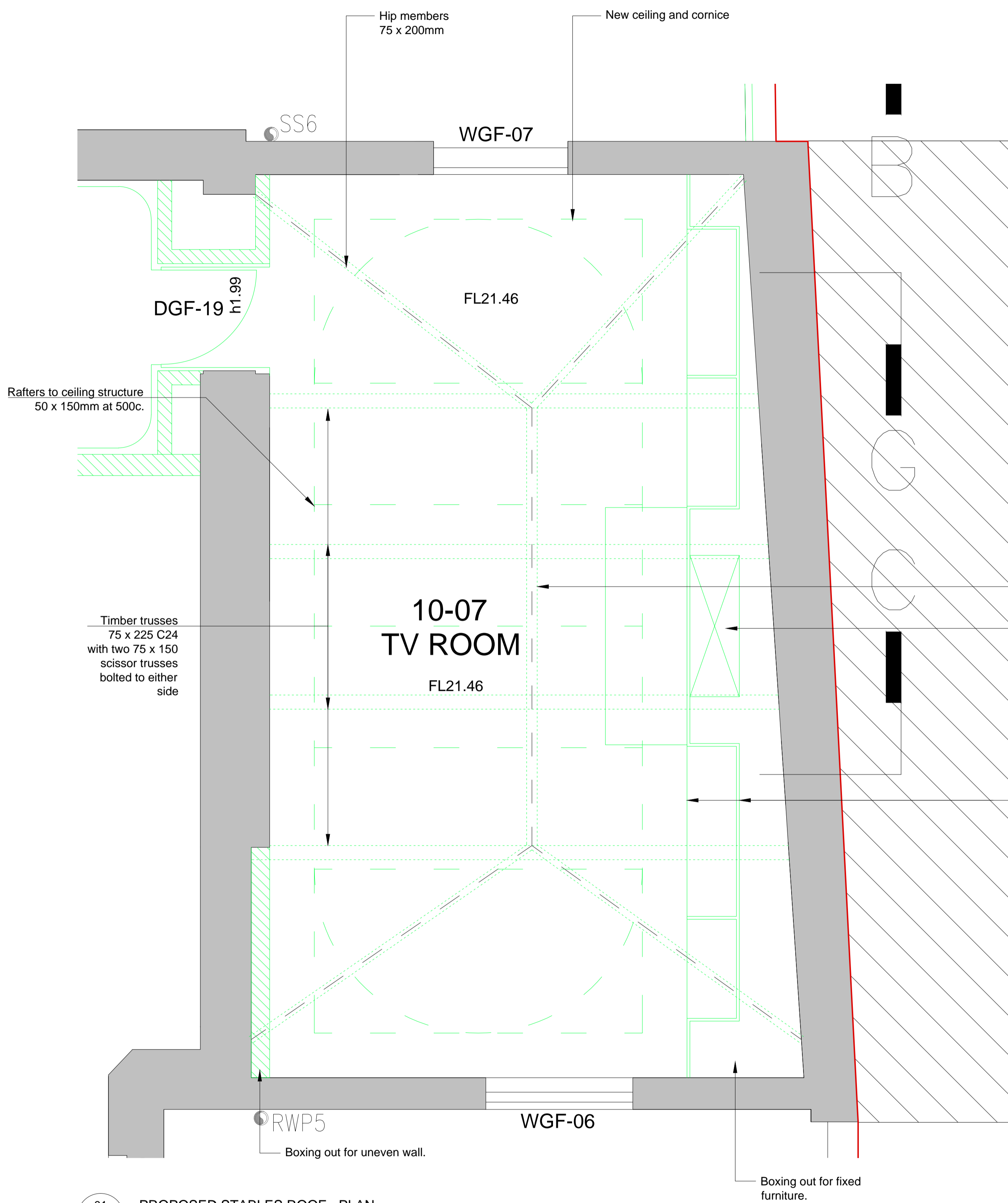

01 PROPOSED STABLES ROOF - PLAN  
 A05 1:40@A3,1:20@A1

02 PROPOSED STABLES ROOF - SECTION  
 A05 1:40@A3,1:20@A1

REV. DATE DESCRIPTION  
 A 18.11.16 For Planning



FOR PLANNING

JOB TITLE  
 Keats Grove  
 Hampstead  
 DRAWING TITLE  
 Plan & Section  
 Proposed Stables Roof  
 JOB No 546 DWG No A05 REV A  
 DRAWN BY RFB SCALE (AT A1) 1:20 DATE Mar16

**RICHARD GRIFFITHS ARCHITECTS**  
 5 Maidstone Mews, 72-76 Borough High Street, London SE1 1GN  
 T +44(0)20 7357 8788 | F +44(0)20 7403 7887  
 E admin@rgarchitects.com | www.rgarchitects.com



DO NOT SCALE FROM THIS DRAWING  
 DRAWING TO BE READ IN CONJUNCTION WITH ALL OTHER ARCHITECTS  
 AND ENGINEER'S CONTRACT DRAWING & SPECIFICATIONS.  
 ANY DISCREPANCIES MUST BE BROUGHT TO THE ATTENTION OF THE  
 ARCHITECT IMMEDIATELY.  
 THE CONTRACTOR MUST VERIFY ALL DIMENSIONS BY SITE  
 MEASUREMENT BEFORE ORDERING MATERIALS OR MANUFACTURING  
 COMPONENTS.  
 SUBSTITUTE MATERIALS & PRODUCTS TO THOSE NAMED WILL BE  
 ACCEPTABLE IF PROVEN TO BE OF EQUAL OR HIGHER PERFORMANCE  
 AND NOT IN CONFLICT WITH OTHER ELEMENTS.

- NOTES  
 KEY:
-  Existing Wall
  -  Consented New associated with the Application  
ref: 2014/7932/P
  -  Proposed

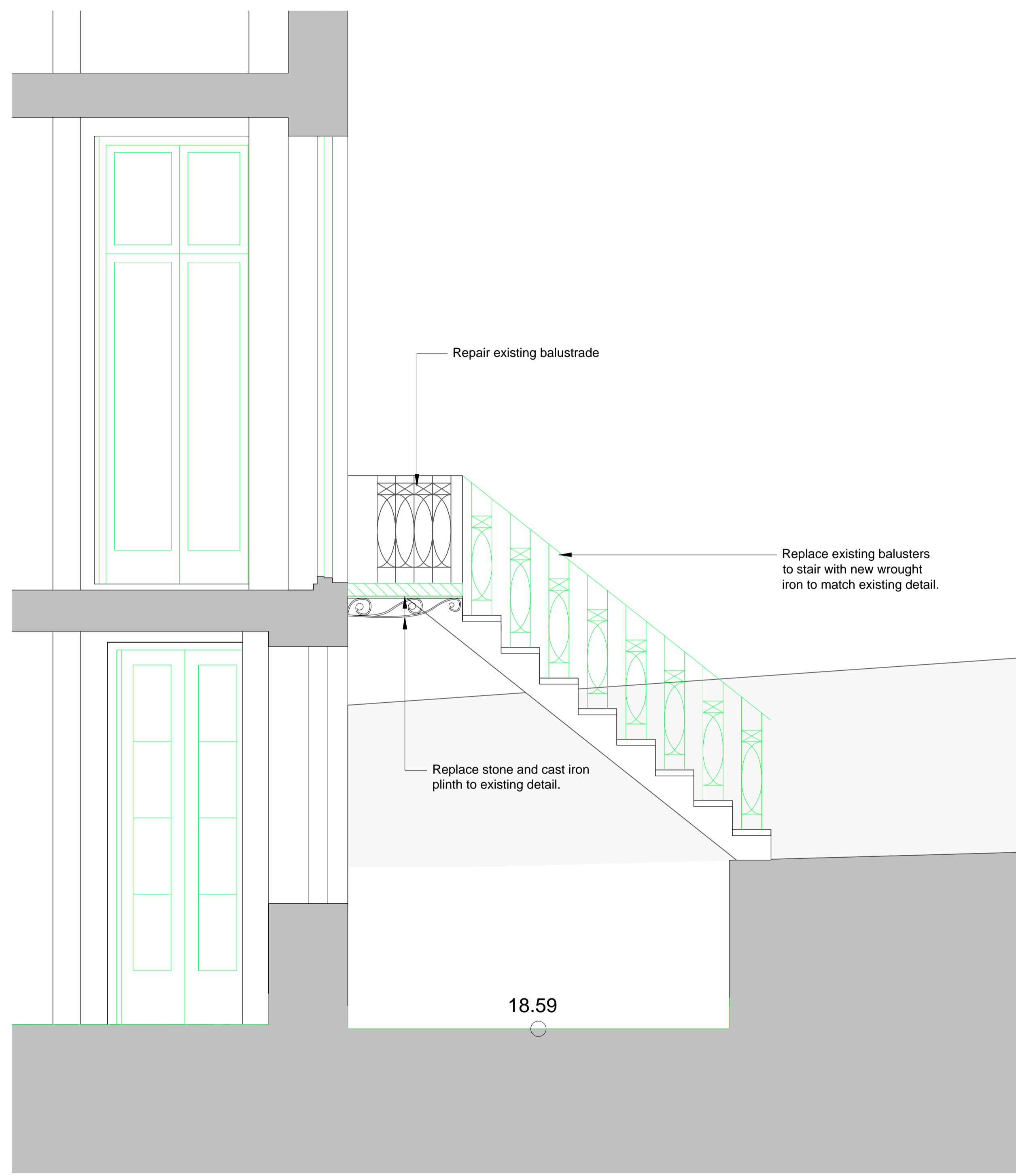
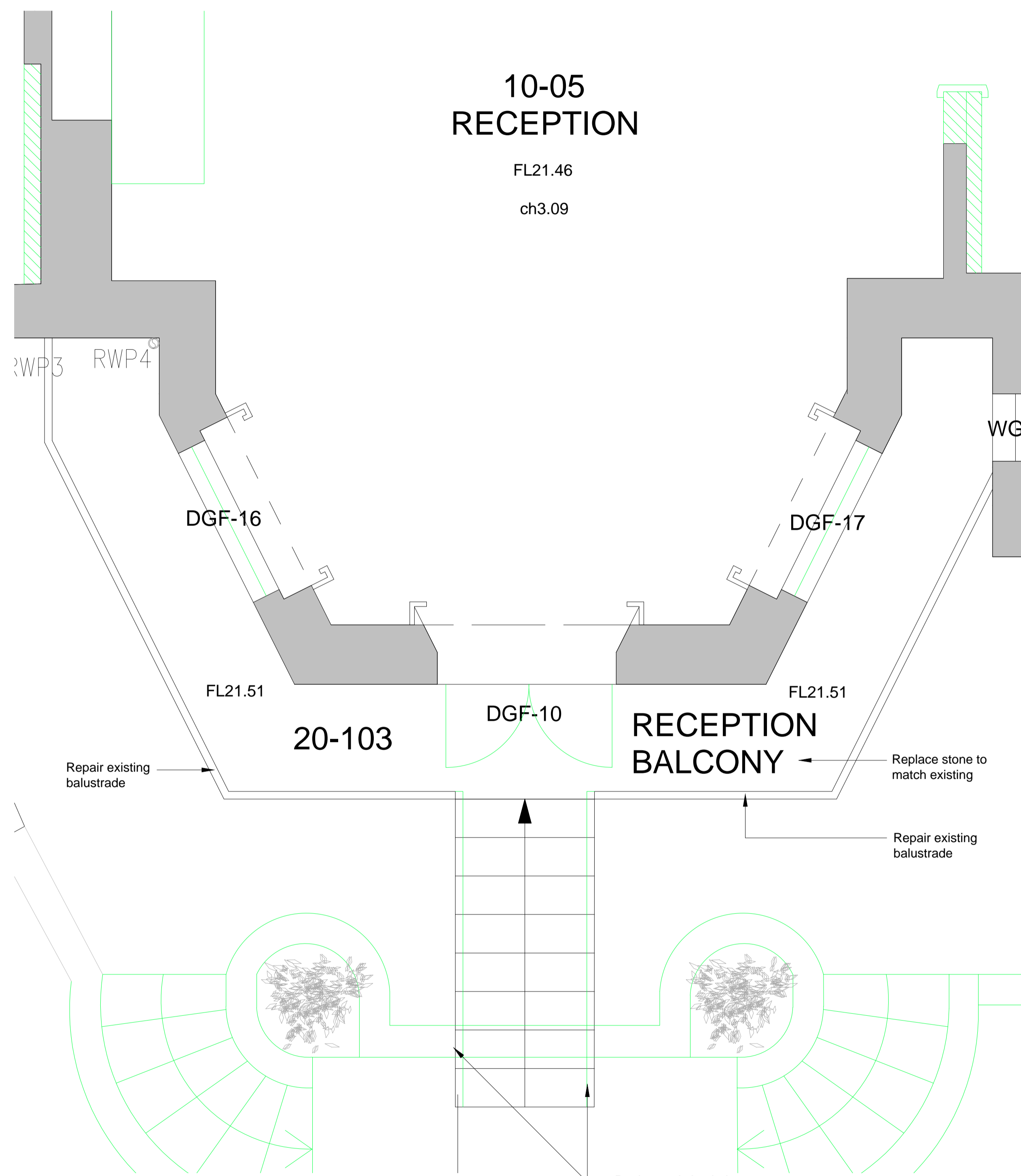

01 PROPOSED REAR BALCONY - RECEPTION BALCONY PLAN  
 A08 1:40@A3,1:20@A1

02 PROPOSED REAR BALCONY - RECEPTION BALCONY SECTION  
 A08 1:40@A3,1:20@A1

REV DATE DESCRIPTION  
 A 18.11.16 For Planning

FOR PLANNING

JOB TITLE  
 Keats Grove  
 Hampstead  
 DRAWING TITLE  
 Plan & Section  
 Proposed Rear Balcony (to 10.05 Reception)  
 JOB No DWG No REV  
 546 A08 A  
 DRAWN BY SCALE (AT A1) DATE  
 RFB 1:20 Mar16

**RICHARD GRIFFITHS ARCHITECTS**  
 5 Maldstone Mews, 72-76 Borough High Street, London SE1 1GN  
 T +44(0)20 7357 8788 | F +44(0)20 7403 7887  
 E admin@rgarchitects.com | www.rgarchitects.com

DO NOT SCALE FROM THIS DRAWING  
 DRAWING TO BE READ IN CONJUNCTION WITH ALL OTHER ARCHITECTS  
 AND ENGINEER'S CONTRACT DRAWING & SPECIFICATIONS.  
 ANY DISCREPANCIES MUST BE BROUGHT TO THE ATTENTION OF THE  
 ARCHITECT IMMEDIATELY.  
 THE CONTRACTOR MUST VERIFY ALL DIMENSIONS BY SITE  
 MEASUREMENT BEFORE ORDERING MATERIALS OR MANUFACTURING  
 COMPONENTS.  
 SUBSTITUTE MATERIALS & PRODUCTS TO THOSE NAMED WILL BE  
 ACCEPTABLE IF PROVEN TO BE OF EQUAL OR HIGHER PERFORMANCE  
 AND NOT IN CONFLICT WITH OTHER ELEMENTS.

NOTES  
 KEY:  
 Existing Wall  
 Consented New associated with the Application  
 ref: 2014/7932/P  
 Proposed

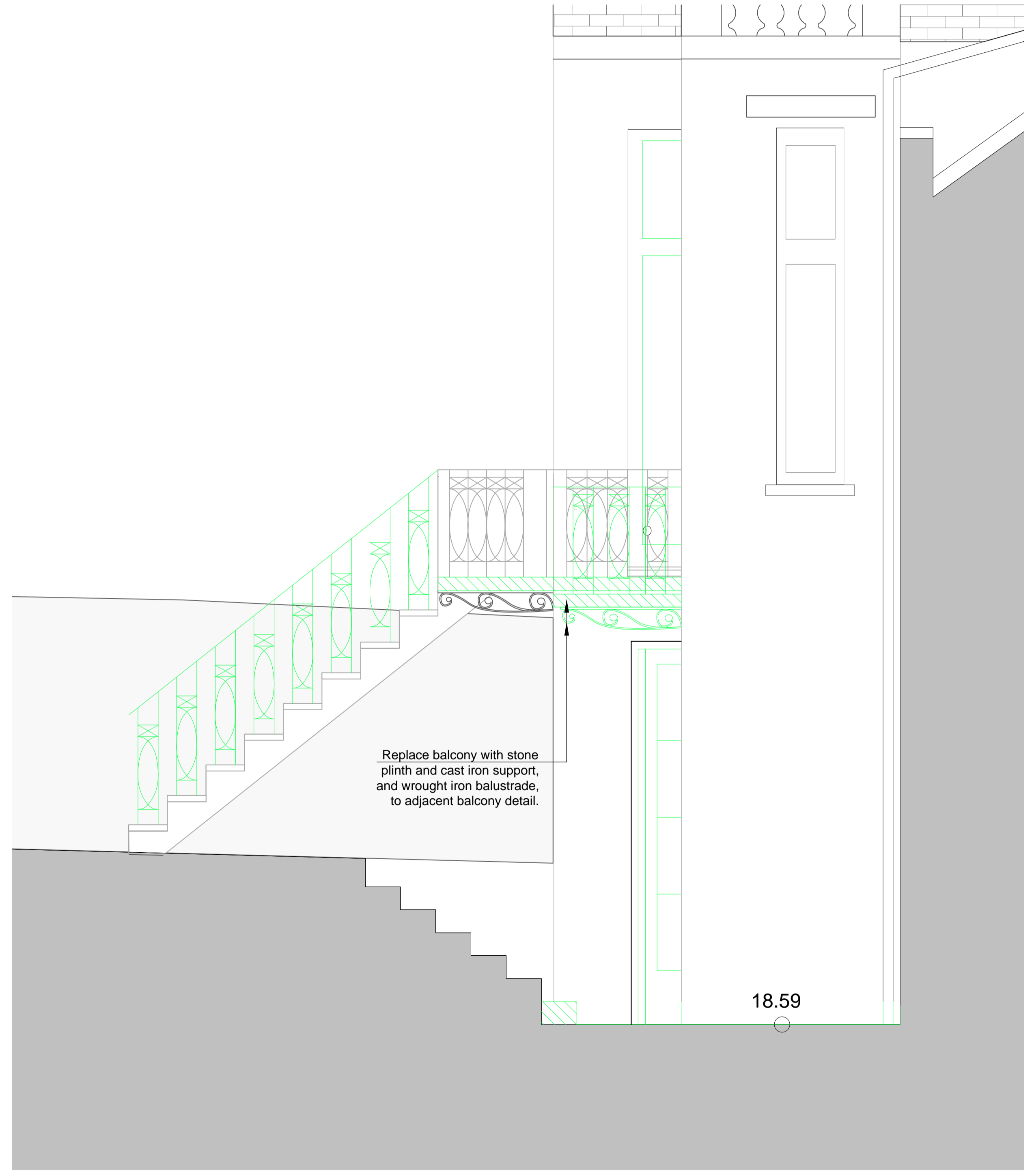
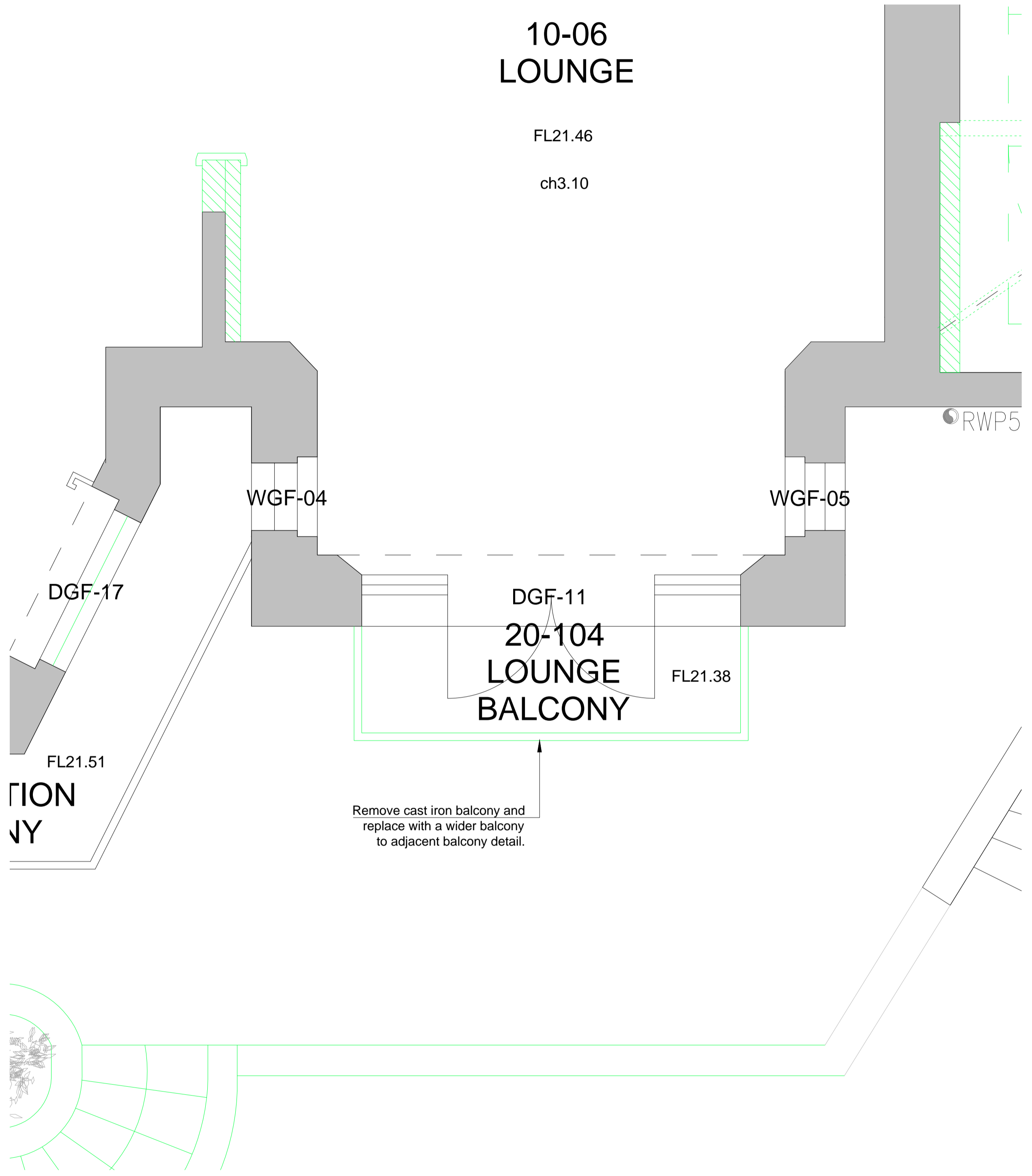

01 PROPOSED REAR BALCONY - LOUNGE BALCONY PLAN  
 A09 1:40@A3,1:20@A1

02 PROPOSED REAR BALCONY - LOUNGE BALCONY SECTION  
 A09 1:40@A3,1:20@A1

REV. DATE DESCRIPTION  
 A 18.11.16 For Planning



FOR PLANNING

JOB TITLE  
 Keats Grove  
 Hampstead  
 DRAWING TITLE  
 Plan & Section  
 Proposed Rear Balcony (to 10.06 Lounge)  
 JOB No. 546 DWG No. A09 REV. A  
 DRAWN BY RFB SCALE (AT A1) 1:20 DATE Mar16

**RICHARD GRIFFITHS ARCHITECTS**  
 5 Maidstone Mews, 72-76 Borough High Street, London SE1 1GN  
 T +44(0)20 7357 8788 | F +44(0)20 7403 7887  
 E admin@rgarchitects.com | www.rgarchitects.com



DO NOT SCALE FROM THIS DRAWING  
 DRAWING TO BE READ IN CONJUNCTION WITH ALL OTHER ARCHITECTS  
 AND ENGINEER'S CONTRACT DRAWING & SPECIFICATIONS.  
 ANY DISCREPANCIES MUST BE BROUGHT TO THE ATTENTION OF THE  
 ARCHITECT IMMEDIATELY.  
 THE CONTRACTOR MUST VERIFY ALL DIMENSIONS BY SITE  
 MEASUREMENT BEFORE ORDERING MATERIALS OR MANUFACTURING  
 COMPONENTS.  
 SUBSTITUTE MATERIALS & PRODUCTS TO THOSE NAMED WILL BE  
 ACCEPTABLE IF PROVEN TO BE OF EQUAL OR HIGHER PERFORMANCE  
 AND NOT IN CONFLICT WITH OTHER ELEMENTS.

- NOTES  
 KEY:
-  Existing Wall
  -  Consented New associated with the Application  
ref: 2014/7932/P
  -  Proposed

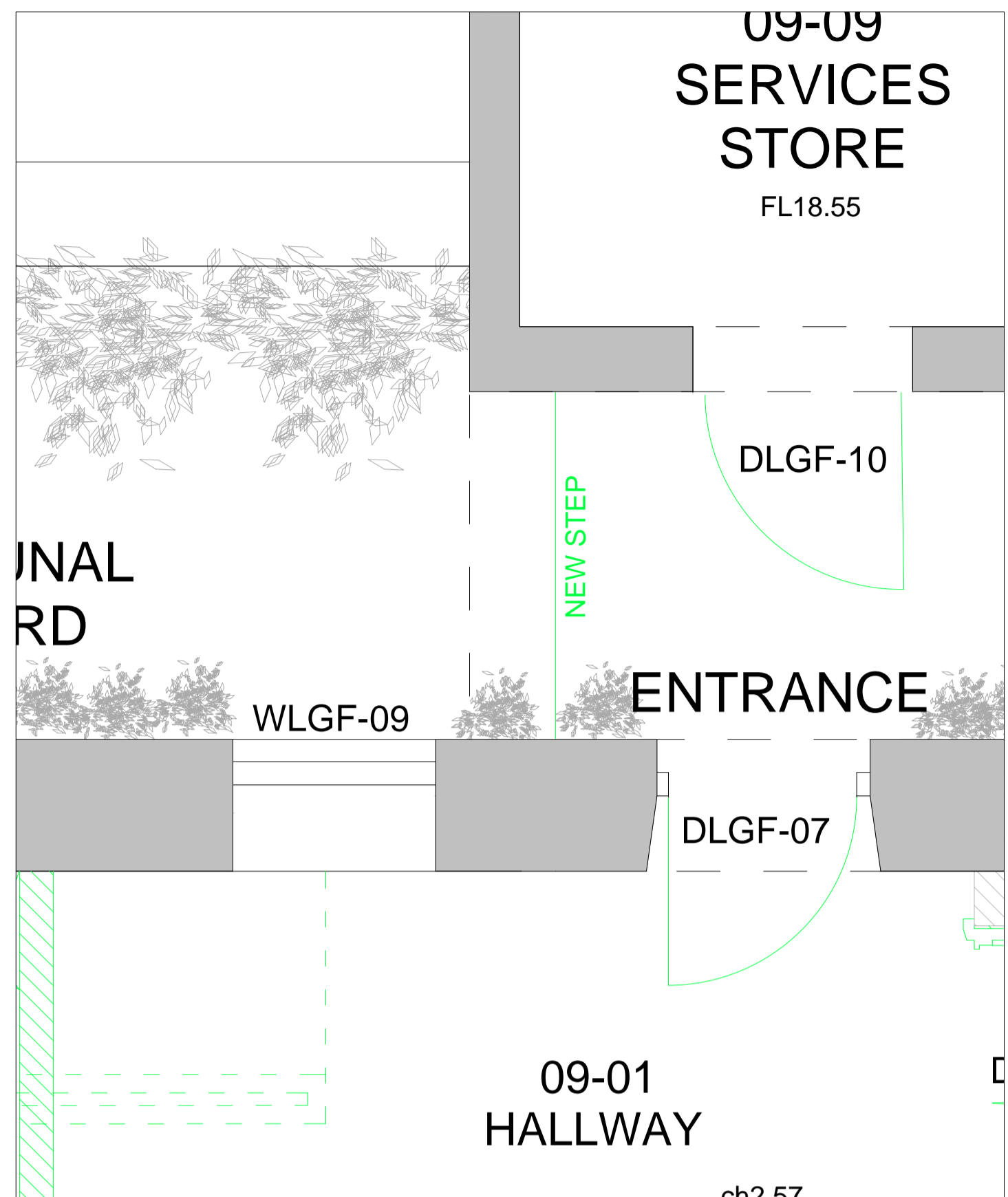

01 PROPOSED LANDSCAPING STEPS - NORTH COURTYARD  
 A10 1:40@A3,1:20@A1

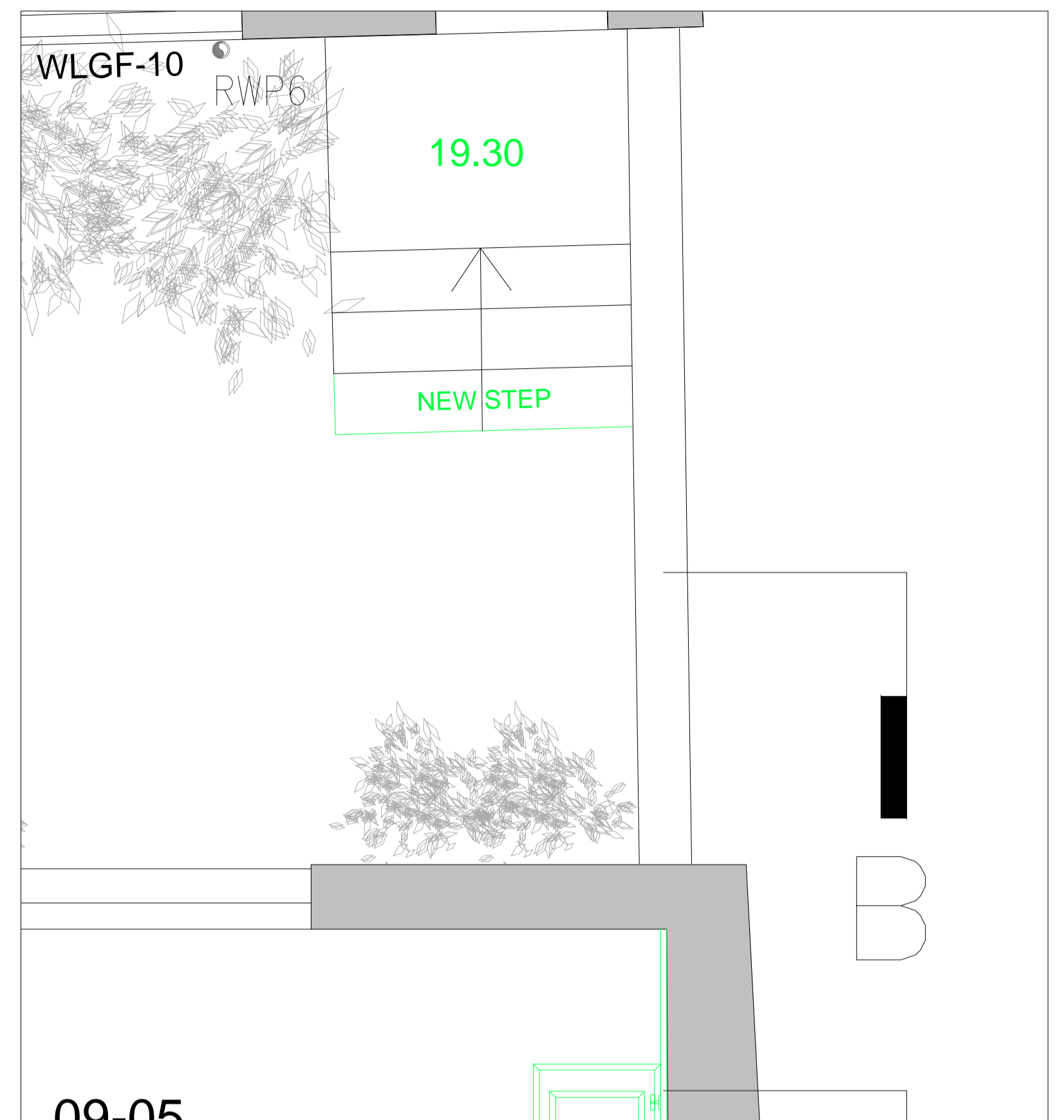

02 PROPOSED LANDSCAPING STEPS - NORTH COURTYARD  
 A10 1:40@A3,1:20@A1

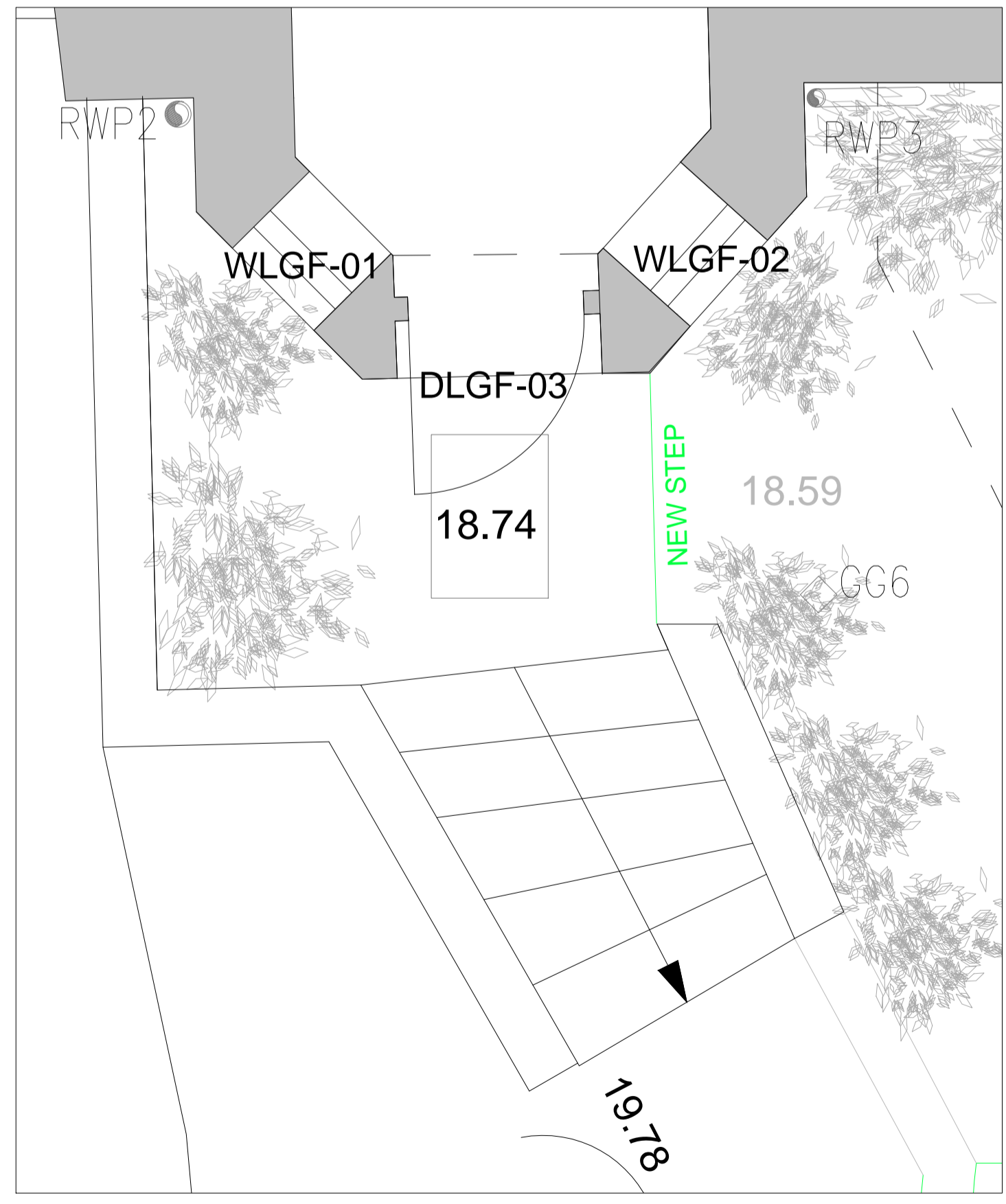

03 PROPOSED LANDSCAPING STEPS - SOUTH TERRACE  
 A10 1:40@A3,1:20@A1

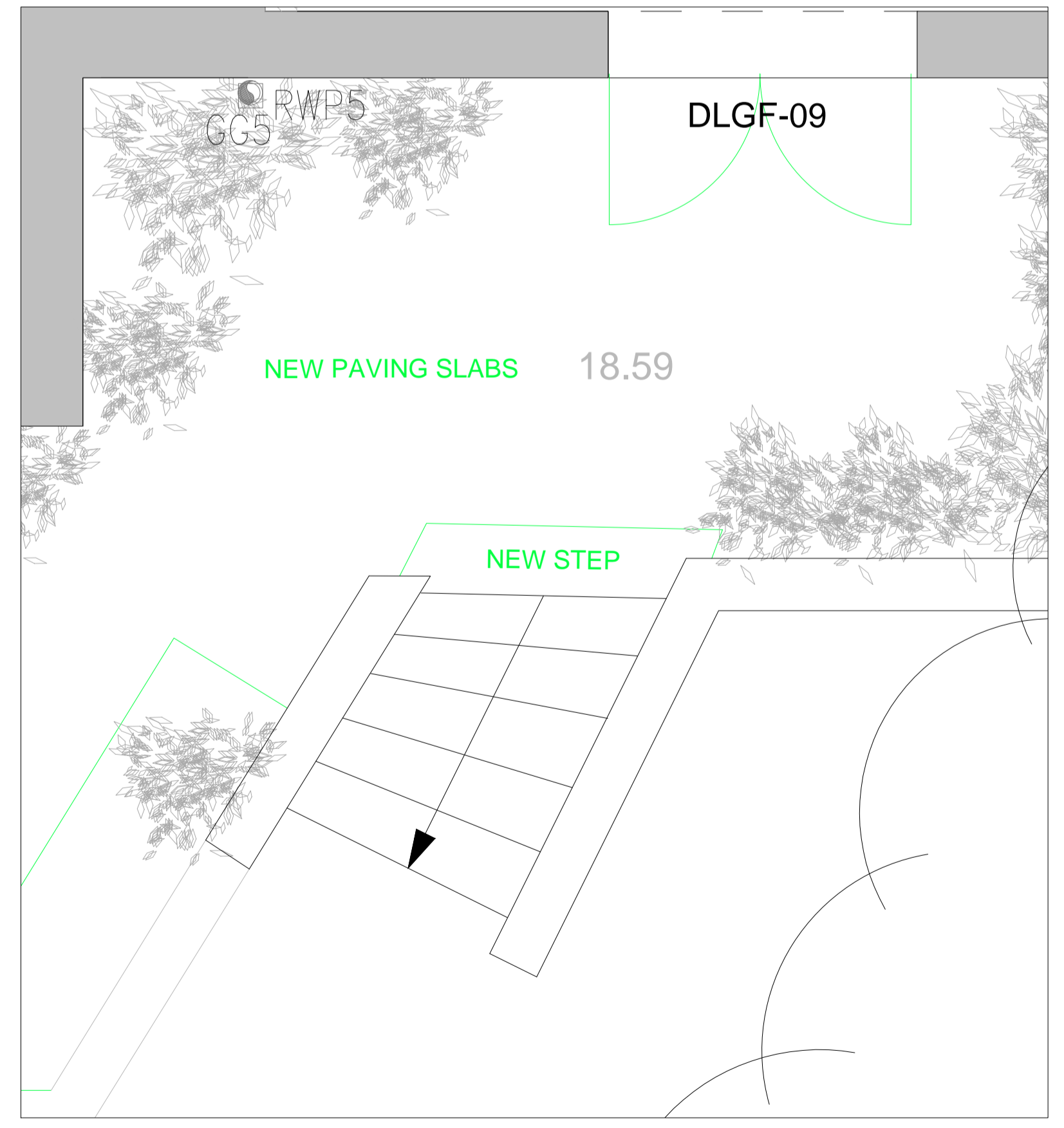

04 PROPOSED LANDSCAPING STEPS - SOUTH TERRACE  
 A10 1:40@A3,1:20@A1

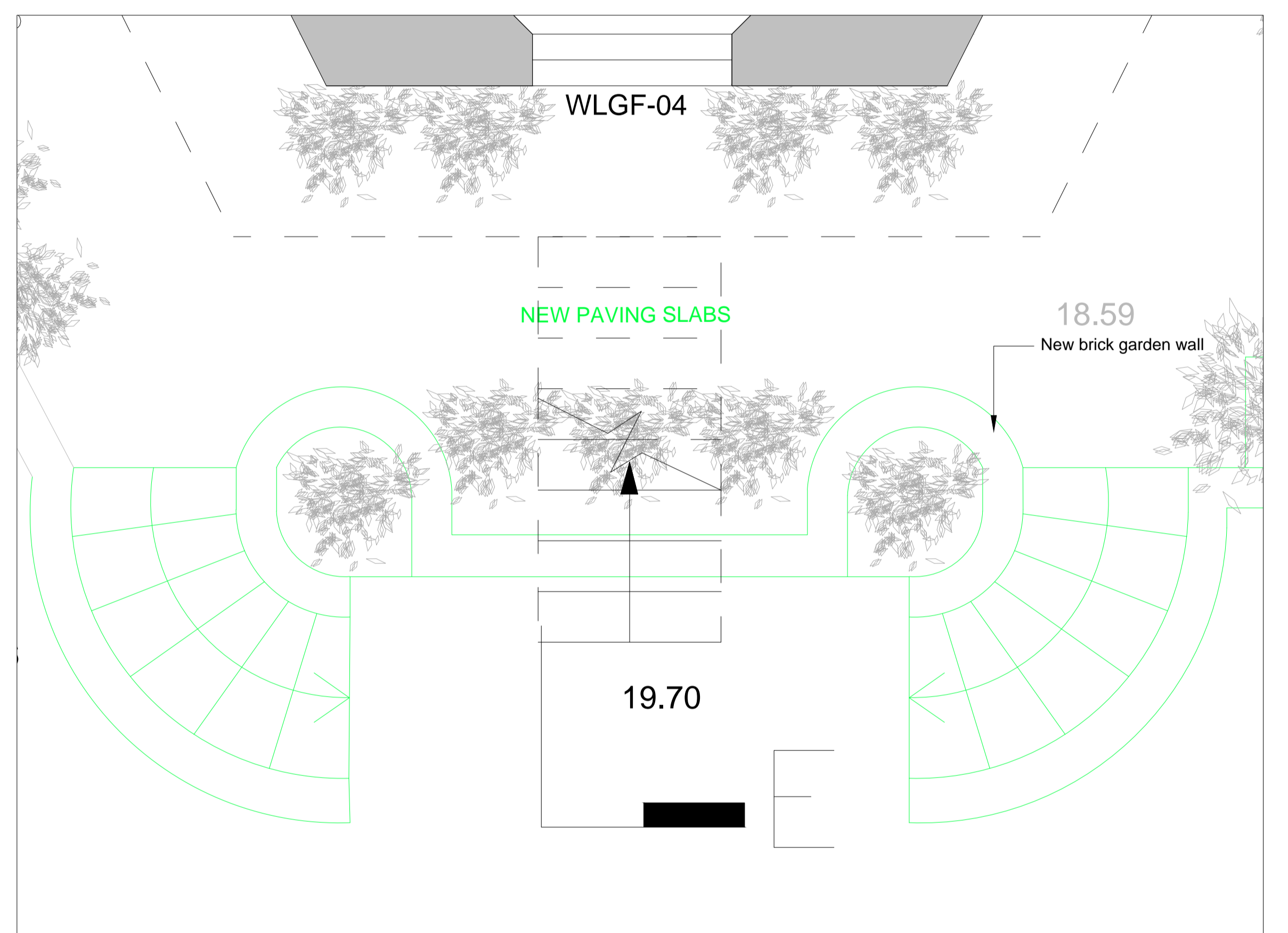

05 PROPOSED LANDSCAPING STEPS - SOUTH TERRACE  
 A10 1:40@A3,1:20@A1

REV DATE DESCRIPTION  
 A 18.11.16 For Planning

FOR PLANNING

JOB TITLE  
 Keats Grove  
 Hampstead  
 DRAWING TITLE  
 Details  
 Proposed Landscaping Steps

JOB No	DWG No	REV
546	A10	A
DRAWN BY	SCALE (AT A1)	DATE
RFB	1:20	Mar16

**RICHARD GRIFFITHS ARCHITECTS**  
 5 Maidstone Mews, 72-76 Borough High Street, London SE1 1GN  
 T +44(0)20 7357 8788 | F +44(0)20 7403 7887  
 E admin@rgarchitects.com | www.rgarchitects.com