

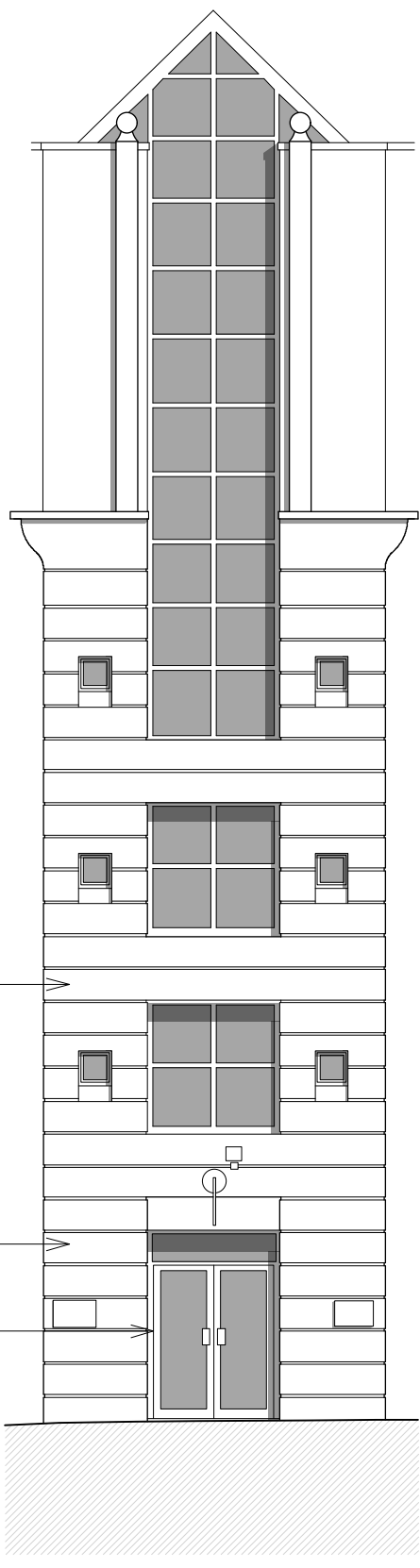

A TOWER COURT ELEVATION
Scale: 1:100



B MONMOUTH STREET ELEVATION
Scale: 1:100



C CORNER ELEVATION
Scale: 1:100



D EARLAM STREET ELEVATION
Scale: 1:100

EXISTING MATERIALS

1. ASHLAR CAST BATH STONE PAINTED IVORY/CREAM COLOUR AT GROUND FLOOR LEVEL
2. ASHLAR CAST BATH STONE TO UPPER LEVELS
3. RED FACING BRICKWORK
4. PAINTED TIMBER FRAMED SHOP FRONT DOORS & GLAZING
5. PAINTED METAL FRAMED SHOP FRONT DOORS & GLAZING
6. DARK STAINED HARDWOOD ENTRANCE DOOR & GLAZING

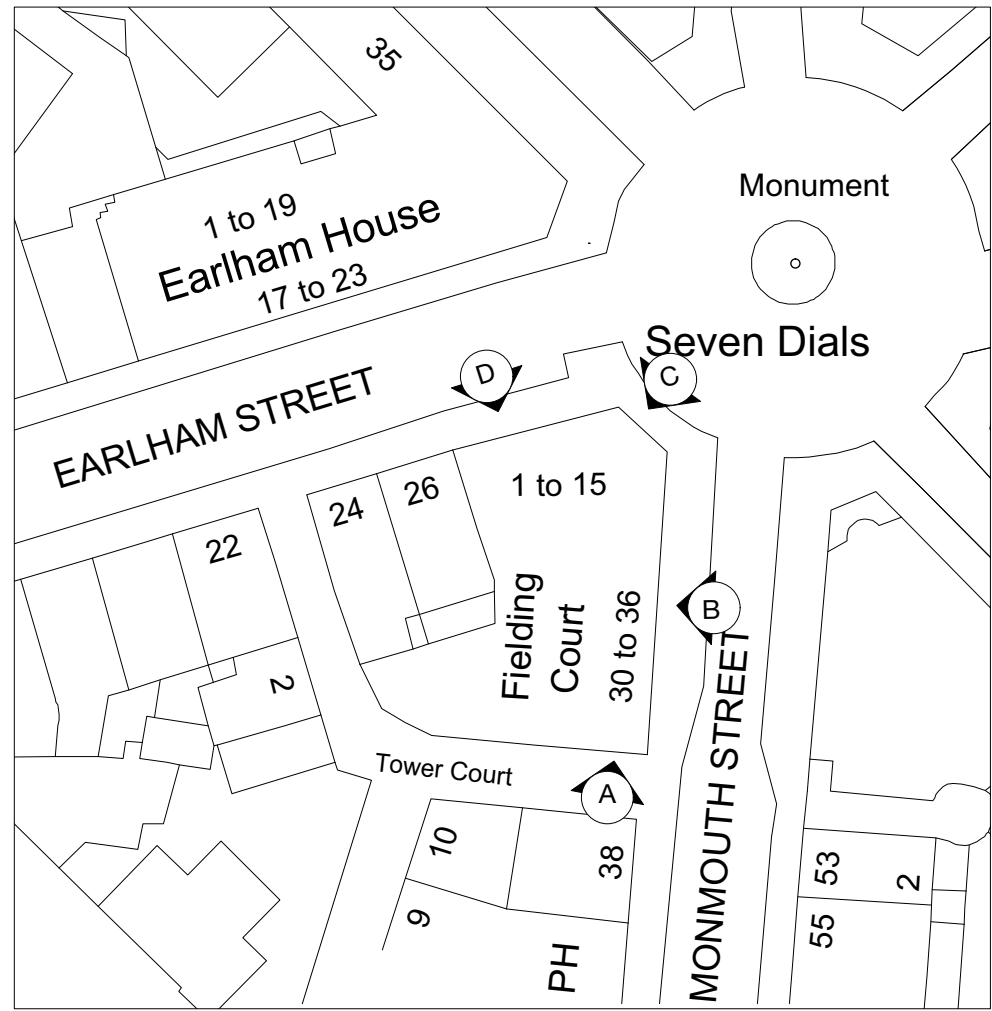

0 SEVEN DIALS KEY PLAN
Scale: 1:500

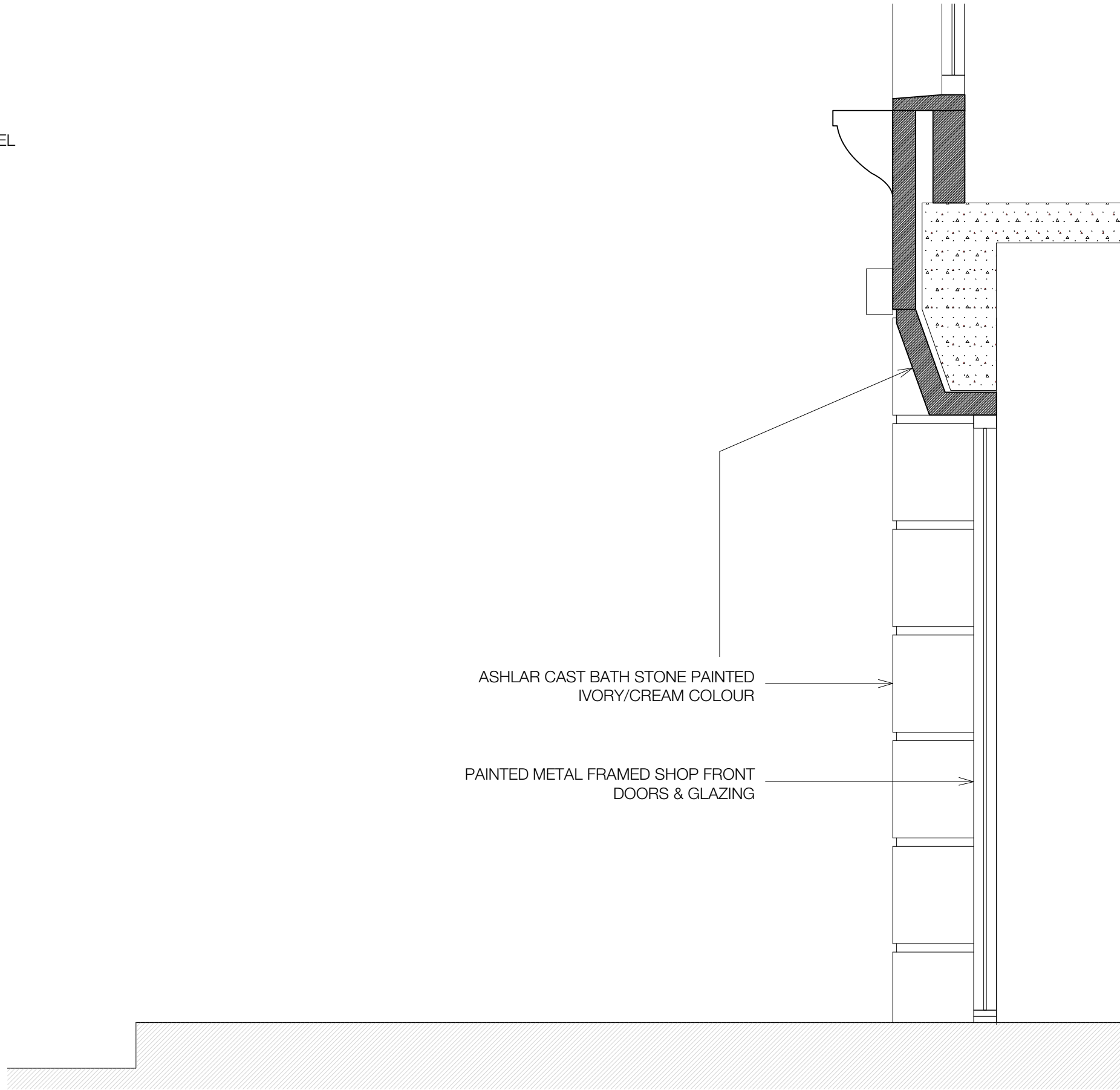

E TYPICAL SHOP FRONT SECTION DETAIL AS EXISTING
Scale: 1:20

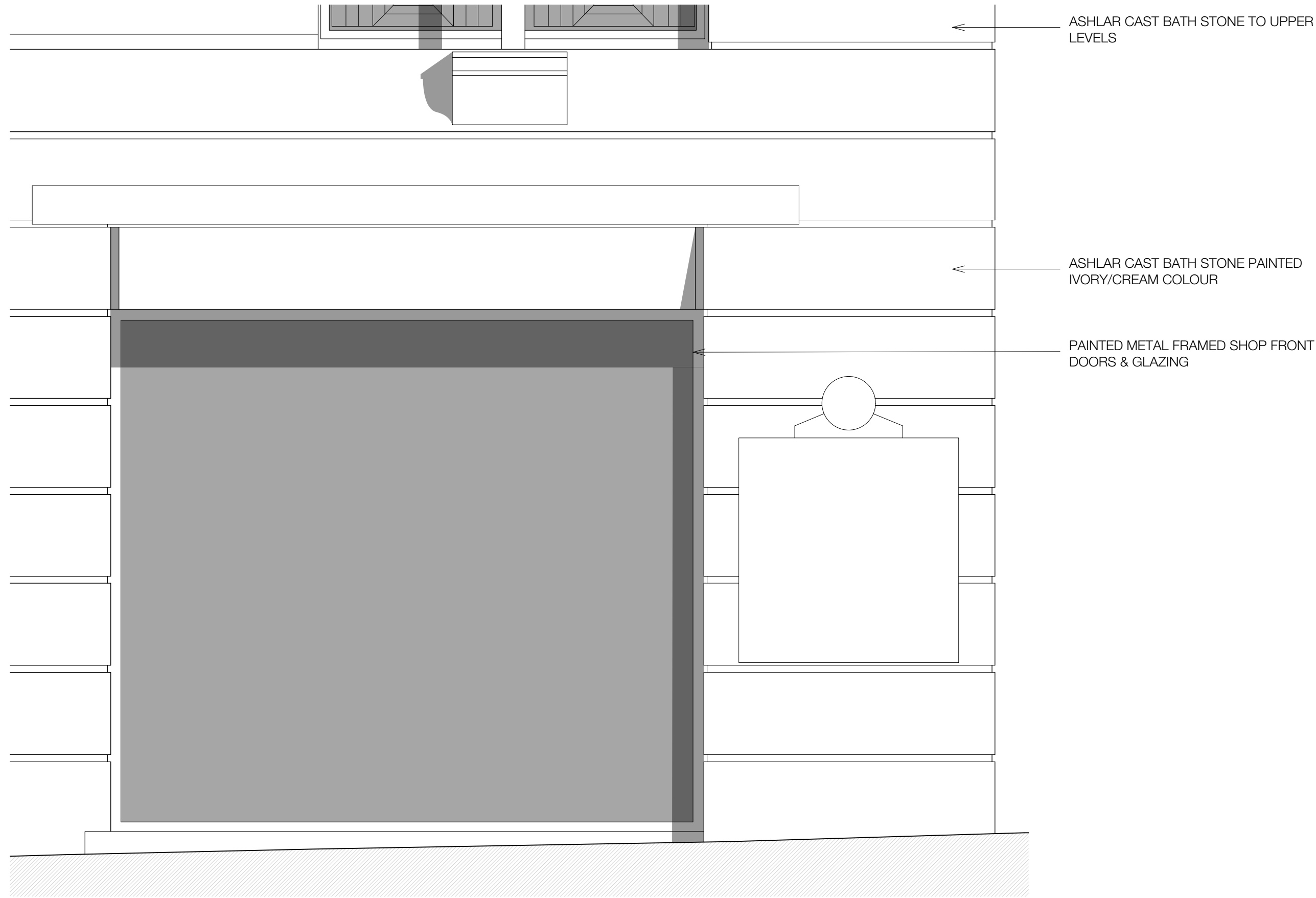

F TYPICAL SHOP FRONT ELEVATION DETAIL AS EXISTING
Scale: 1:20

NOTES:

ALL WORK TO BE CARRIED OUT IN ACCORDANCE WITH THE BUILDING REGULATIONS 2010 AND SUBSEQUENT AMENDMENTS AND TO THE SATISFACTION OF THE BUILDING CONTROL OFFICER OR APPROVED INSPECTOR. ALL WORK TO BE CARRIED OUT IN A PROFESSIONAL AND WORKMANLIKE MANNER IN ACCORDANCE WITH ALL RELEVANT CODES OF PRACTICE INCLUDING THE BRITISH STANDARDS. MATERIALS USED TO BE THE BEST OF THEIR RESPECTIVE KIND AND FIT FOR PURPOSE. ALL MATERIALS TO BE USED AND FIXED STRICTLY IN ACCORDANCE WITH MANUFACTURER'S RECOMMENDATIONS.

THE CONTRACTOR IS RESPONSIBLE FOR CHECKING ALL DIMENSIONS ON SITE PRIOR TO COMMENCEMENT AND NOTIFY THE ARCHITECT IMMEDIATELY OF ANY DISCREPANCY. IF IN DOUBT ASK. DO NOT SCALE FROM THIS DRAWING. USE FIGURED DIMENSIONS ONLY. THIS DRAWING IS TO BE READ IN CONJUNCTION WITH ALL OTHER CONTRACT DOCUMENTS INCLUDING DRAWINGS, SCHEDULES & SPECIFICATIONS AND INFORMATION PROVIDED BY OTHER CONSULTANTS AND SPECIALISTS.

INCONSISTENCIES, ERRORS AND OMISSIONS FOUND WITHIN THESE DOCUMENTS ARE TO BE NOTIFIED IMMEDIATELY TO THE ARCHITECT. ALL DRAWINGS WITHIN THIS PACKAGE ARE THE COPYRIGHT OF MERRETT HOUMOLLER LTD. THEY MAY NOT BE COPIED OR DISCLOSED TO ANY THIRD PARTY FOR ANY PURPOSE EXCEPT AS AUTHORISED IN WRITING BY MERRETT HOUMOLLER LTD.

Revision:
14/12/2016 Initial Issue: Issued for Planning

Merrett Houmøller
105 Southgate Road
London
N1 3JS

www.merretthoumoller.com
t: +44 (0) 2081 333 622

Drawing Status
PLANNING

Project Title
Fielding Court Retail

Drawing Title
Existing Elevations

Drawing Number
1607.EX.12

Revision
-

Scale
1:100 & 1:20
@A1

Date
Sep 2016