

Demolition Lower Ground Floor Plan

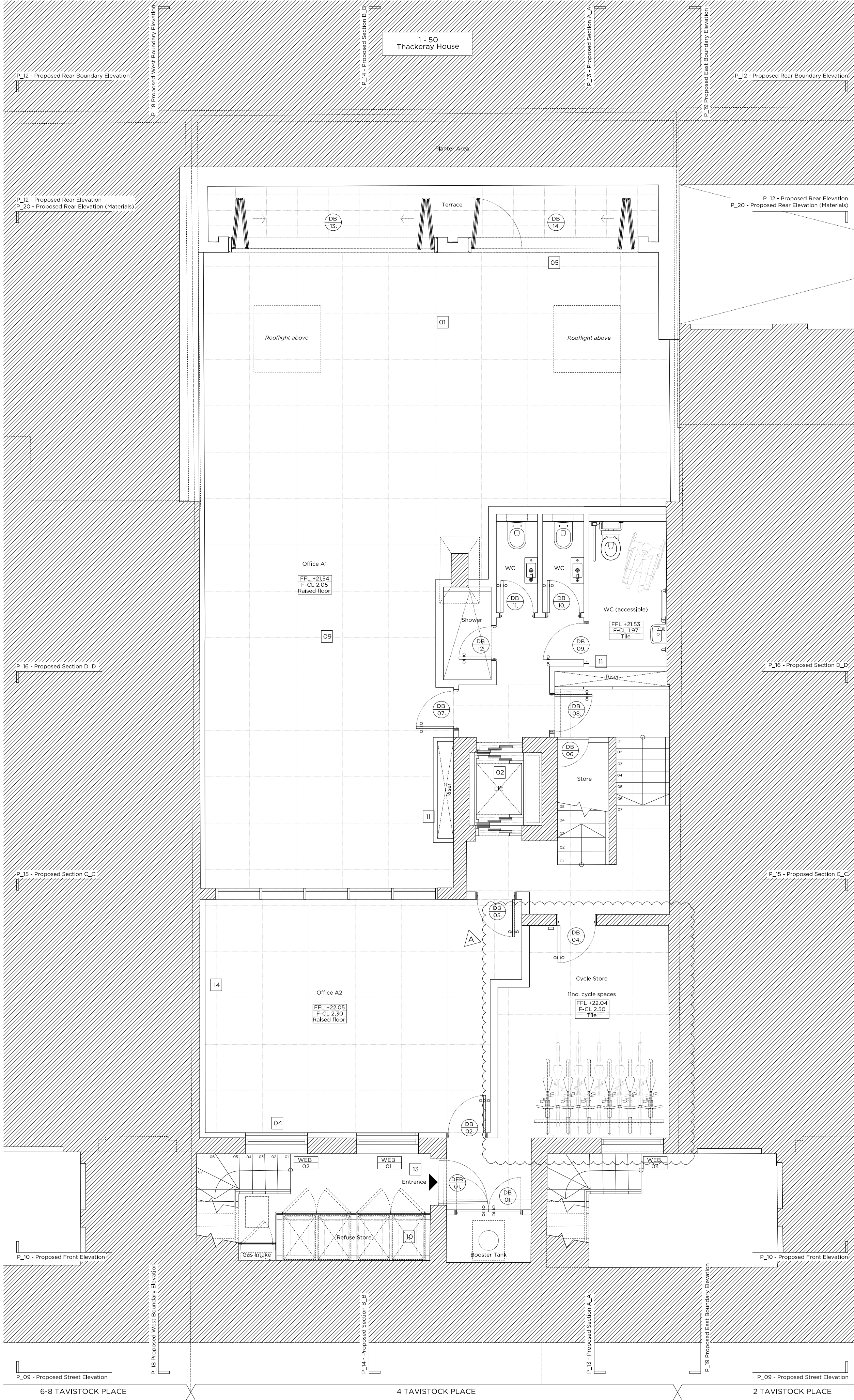

Proposed Lower Ground Floor Plan

Any Plan, Scale 1:250

Legend:

- Existing structure / earth
- New structure
- Existing brickwork
- Existing slate roof finish
- Removal of existing structure/Excavation
- Line denotes removal of existing fittings
- Line denotes removal of existing structure

Demolition notes:

- 01 External wall structure to be demolished
- 02 Existing window to be demolished
- 03 Existing roof structure to be demolished
- 04 Internal non-original partition to be demolished
- 05 Excavation for basement extension to rear of application site. Refer to Engineers Report and Soil investigation report for further details.
- 06 Existing floor slab / structure to be demolished.

Proposed notes:

- 01 Existing B1 Office space to be extended to rear of site.
- 02 New through type lift car to be installed to existing lift shaft.
- 03 Deep planting zone retained for planting at rear boundary of application site.
- 04 Secondary glazing to replace existing internal secondary glazing
- 05 Proposed anodised aluminium double glazed windows with glass loggia balconies to be installed to enlarged rear window openings.
- 06 New rear terrace at third and fourth floor levels.
- 07 Proposed plant area relocated to new roof level.
- 08 Proposed plant area to be enclosed with acoustic attenuation.
- 09 Internal layout (non-original fixtures and fittings) to be reconfigured across all floors.
- 10 Proposed Bin Store to existing front lightwell.
- 11 Proposed services riser to lift adjacent to existing lift shaft and common stairwell.
- 12 Access hatch to roof level.
- 13 Proposed services intake room adjacent to secondary entrance from lightwell.
- 14 New internal lining to existing masonry external walls / party walls.
- 15 Rear facade to be reconstructed with new external masonry finishes, new glazing, standing seam metal finishes and PFC mild steel balustrading to rear terraces.
- 16 New natural stone finishes to rear terrace.
- 17 Proposed raised floor system to be installed to office areas to accommodate new internal services.
- 18 Proposed lift overrun
- 19 Proposed roof access hatch
- 20 Proposed rooflights on ground floor terrace.

Rev A 1. Cycle storage amended to show Josta double stacking cycle storage in line with comments from Case Officer Patrick Marlett

Rev A 15 December 2016 Issued for Planning
Rev + 20 September 2016 Issued for Planning

PLANNING

Project No. 16051

Client GFZ Developments

Date September 2016

Scale 1:100@A3 / 1:50@ A1

Project 4 Tavistock Place, WC1H

Drawing Title: Demolition & Proposed Lower Ground Floor Plan

Drawing No. P_02 Rev. A

Drawn TB Approved MW Signed

Marek Wojciechowski Architects

66-68 Margaret Street W1W 8SR T. 020 7580 9336 www.mwa.co.uk

Copyright Marek Wojciechowski Architects Limited.
No limited license exists. This drawing should not be used to calculate areas for the purposes of valuation. All dimensions to be checked on site by the contractor and such dimensions to be their responsibility. Do not scale drawings. All work must comply with relevant British Standards and Building Regulations requirements. Drawing errors and omissions to be reported to the architect.

N

0 0.5m 1m 2m 3m 4m 5m