

Roof build up above study:
SkyGarden sedum roof system:
Sedum blanket, 50mm substrate,
water retention layer and roof
protection layer. Installed as per
manufacturers guidelines

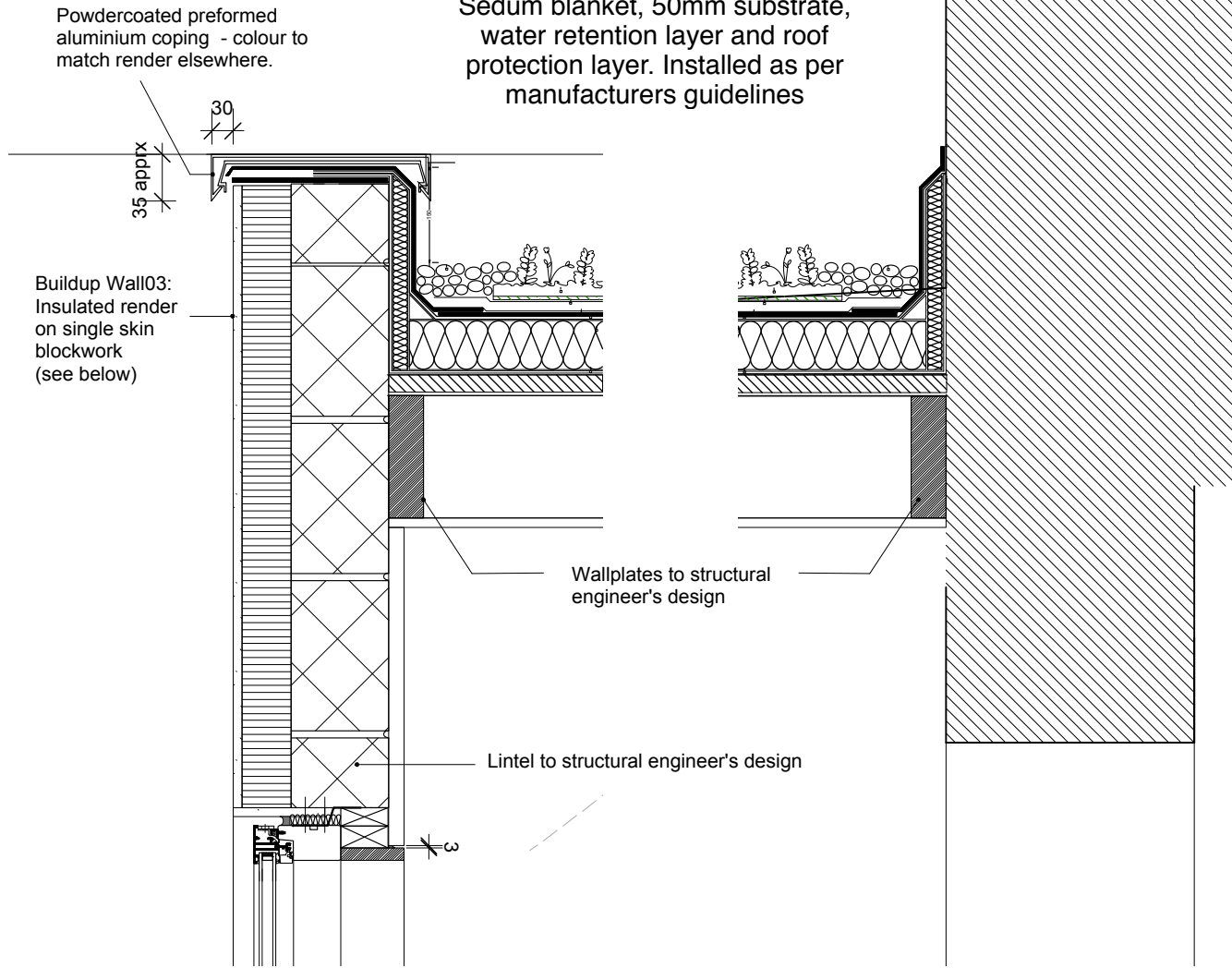

AP03_21_603_16 @ 1:10

AP03_21_603_18 @ 1:10

Wall 03: Single skin blockwork with external insulation (14.06.2013)

- To achieve min U-Value of 0.24 W/m2
- 12.5mm plasterboard fully taped at joints and edges and 3mm skim coat painted to finishes specification
- 140mm blockwork : Thermalite Standard shield product 3.6n with thermal conductivity of 0.19 or approved similar above dpm. Below dpm dense concrete or engineering bricks.
- Insulated render: 60mm K5 insulation with 9-11mm mesh & through coloured white silicone render. Fixed to manufactures recommendations and installed by approved installer. **WBS 1mm Silicone 'K' finish painted to RAL 9002. Cross reference with finishes schedule for colour and finish.**

NB Weatherby or alumasc are approved installers of the above insulated render system. Try Phil Hawitt (Eco People 02088 834595/ 07725 555773/ phil@eco-people.co.uk who quoted £73m2 to supply and install the system using 70mm K5 phenolic insulation and white silicone top coat with 10 year warranty- should be marginally less for the spec'd 60mm.

recommended setting out
dimensions of the window.

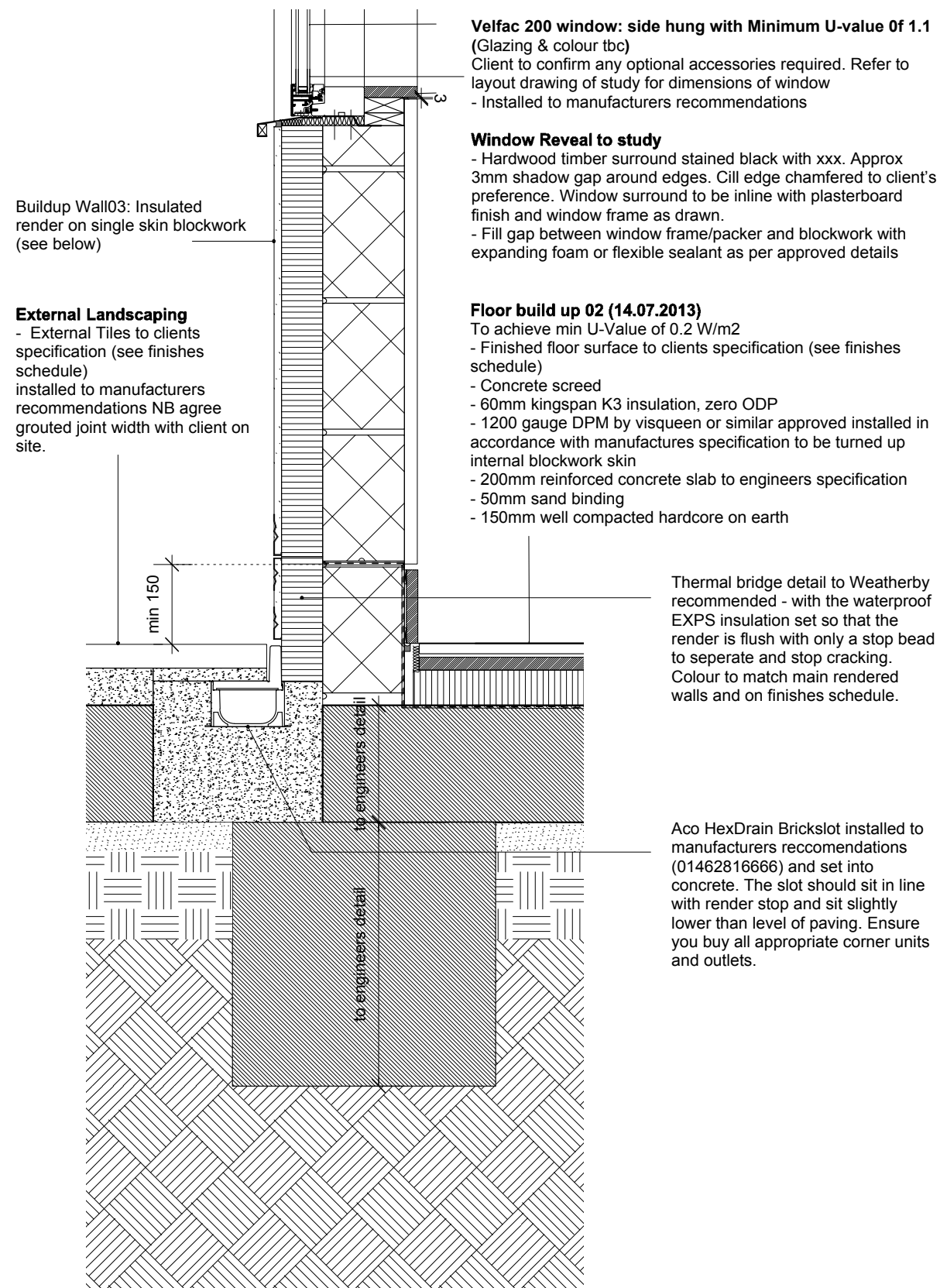

AP03_21_603_17 @ 1:10

General

- Min 20mm kingspan TP10 board to cold bridge zones
- All construction to comply with approved details
- White polyester powder coated edge trims by British Gypsum or approved similar to all edges/ shadow gaps

No implied licence exists. This drawing should not be used to calculate areas for the purposes of valuation. Do not scale this drawing. All dimensions to be checked on site by the contractor and such dimensions to be their responsibility. All work must comply with relevant British Standards and Building Regulations requirements. Drawing errors and omissions to be reported to the architect.

Revisions

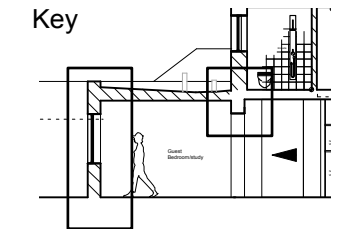
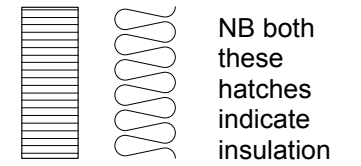

Anna Pamphilon

anna.pamphilon@googlemail.com
www.annapamphilon.co.uk

Project
78a Caversham Road

Drawing
Details

Scale at A3 Refer to details	Date Dec 2106
---------------------------------	------------------

Job Number AP03	Drawing No. 21_603	Rev D1
--------------------	-----------------------	-----------

Drawn by AP	Checked by AP
----------------	------------------

Status
Construction