

Do not scale from this drawing.
Dimensions are to be verified on site prior to construction.

Notes

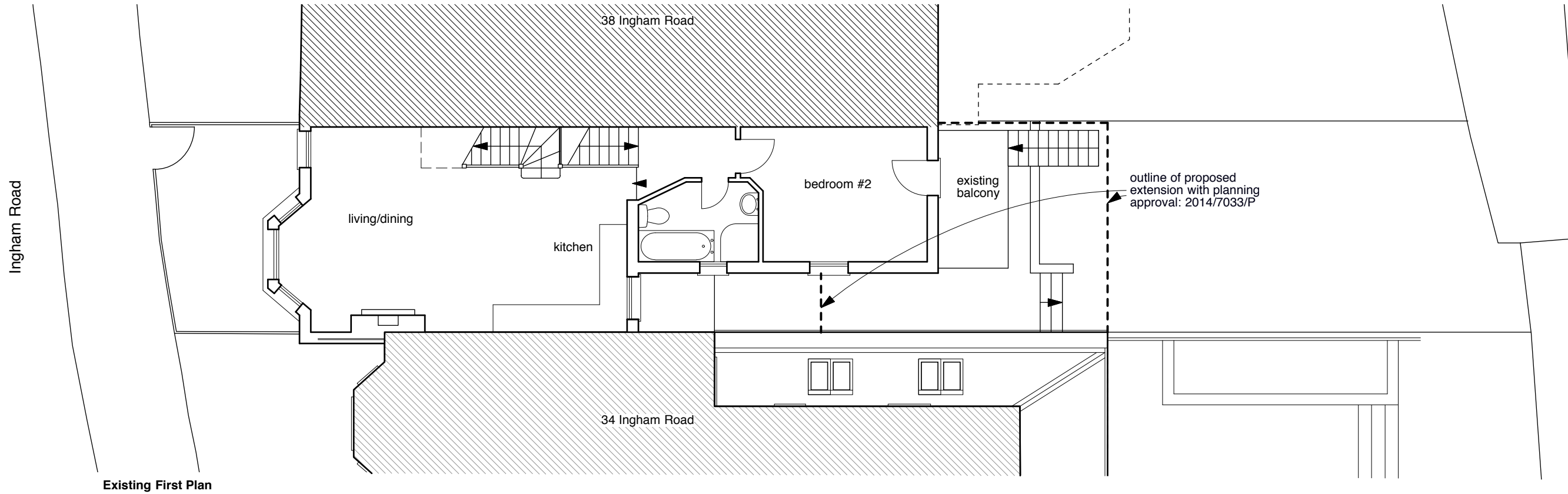

Existing First Plan

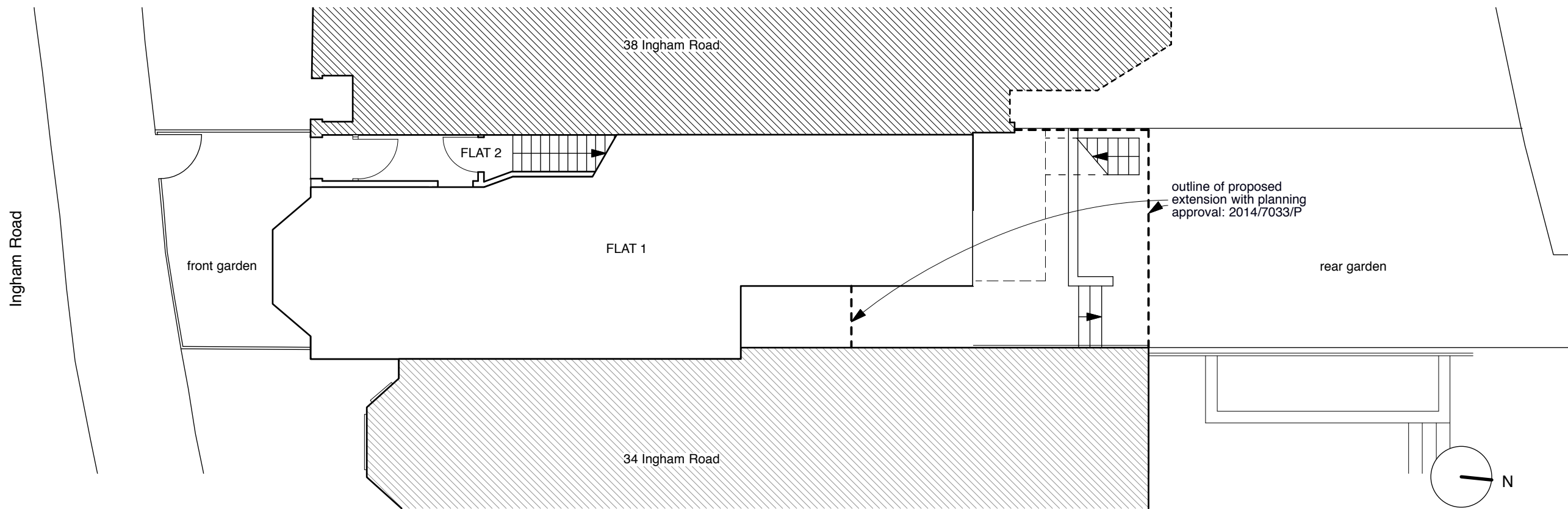

Existing Ground Plan

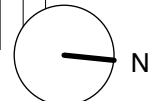
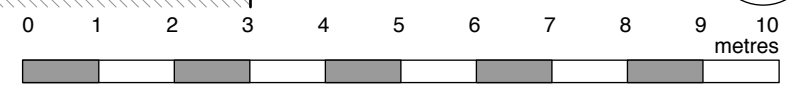

Revisions

4orm

1-5 Offord Street London N1 1DH
studio@4orm.co.uk
www.4orm.co.uk

Project
36 Ingham Road London NW6 1DE

Drawing Title
Existing Ground & First Floor Plans

Drawing Status
PLANNING

Date Scale @ A3 Drawn
December 2016 1:100 JW

Drawing Number
493-X.303