

Do not scale from this drawing.
Dimensions are to be verified on site prior to construction.

Notes

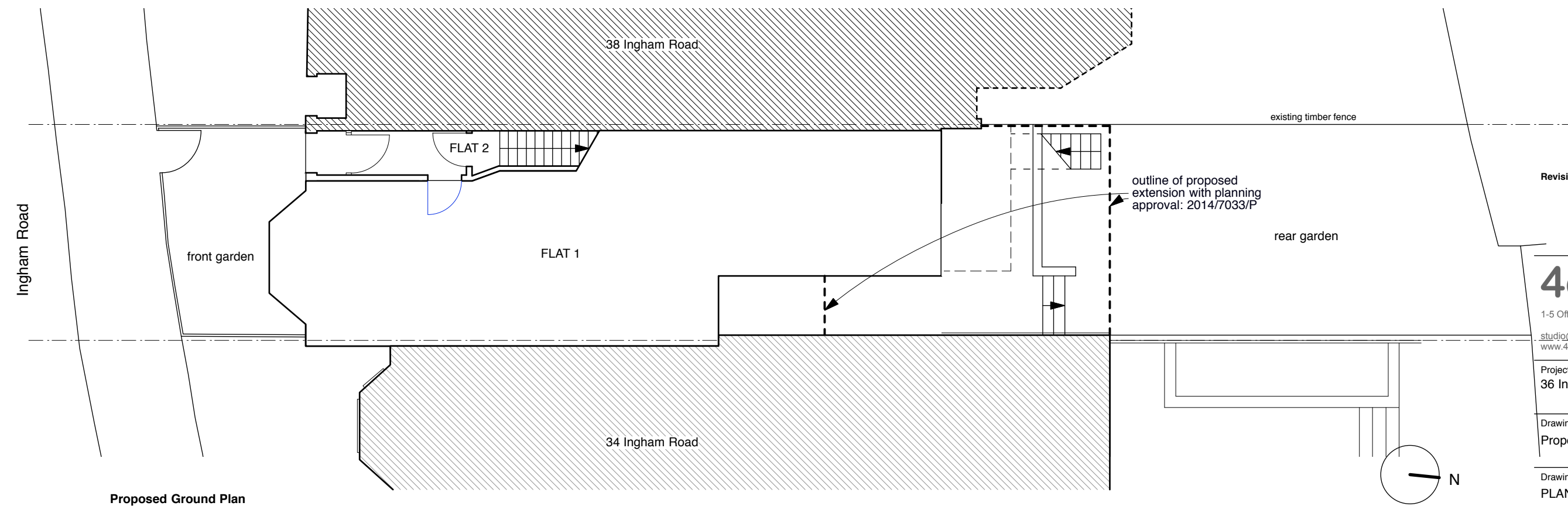
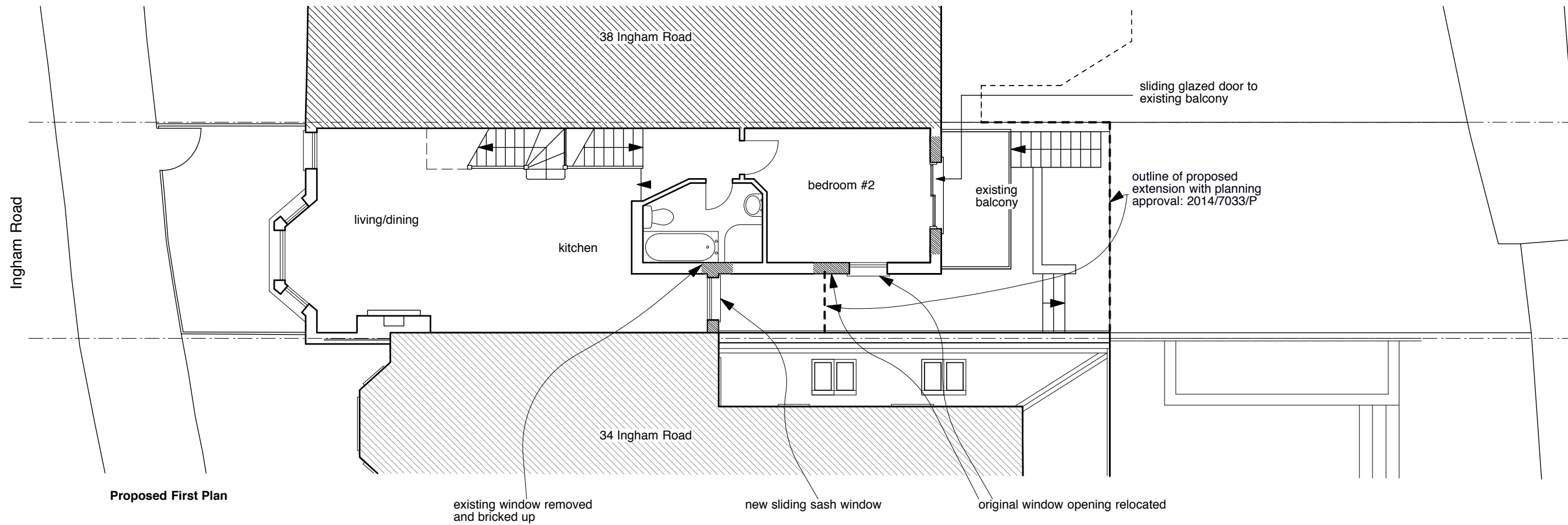

Revisions

4orm

1-5 Offord Street London N1 1DH

studio@4orm.co.uk
www.4orm.co.uk

Project
36 Ingham Road London NW6 1DE

Drawing Title
Proposed Ground & First Floor Plan

Drawing Status
PLANNING

Date December 2016 Scale @ A3 1:100 Drawn JW

Drawing Number

493-P.303

