



THIS DRAWING IS TO BE USED ONLY FOR THE PURPOSE OF ISSUE THAT IT WAS ISSUED FOR AND IS SUBJECT TO AMENDMENT

**LEGEND**

London Borough  
Camden Boundary

Internal Sewer Flooding  
No. of Properties affected

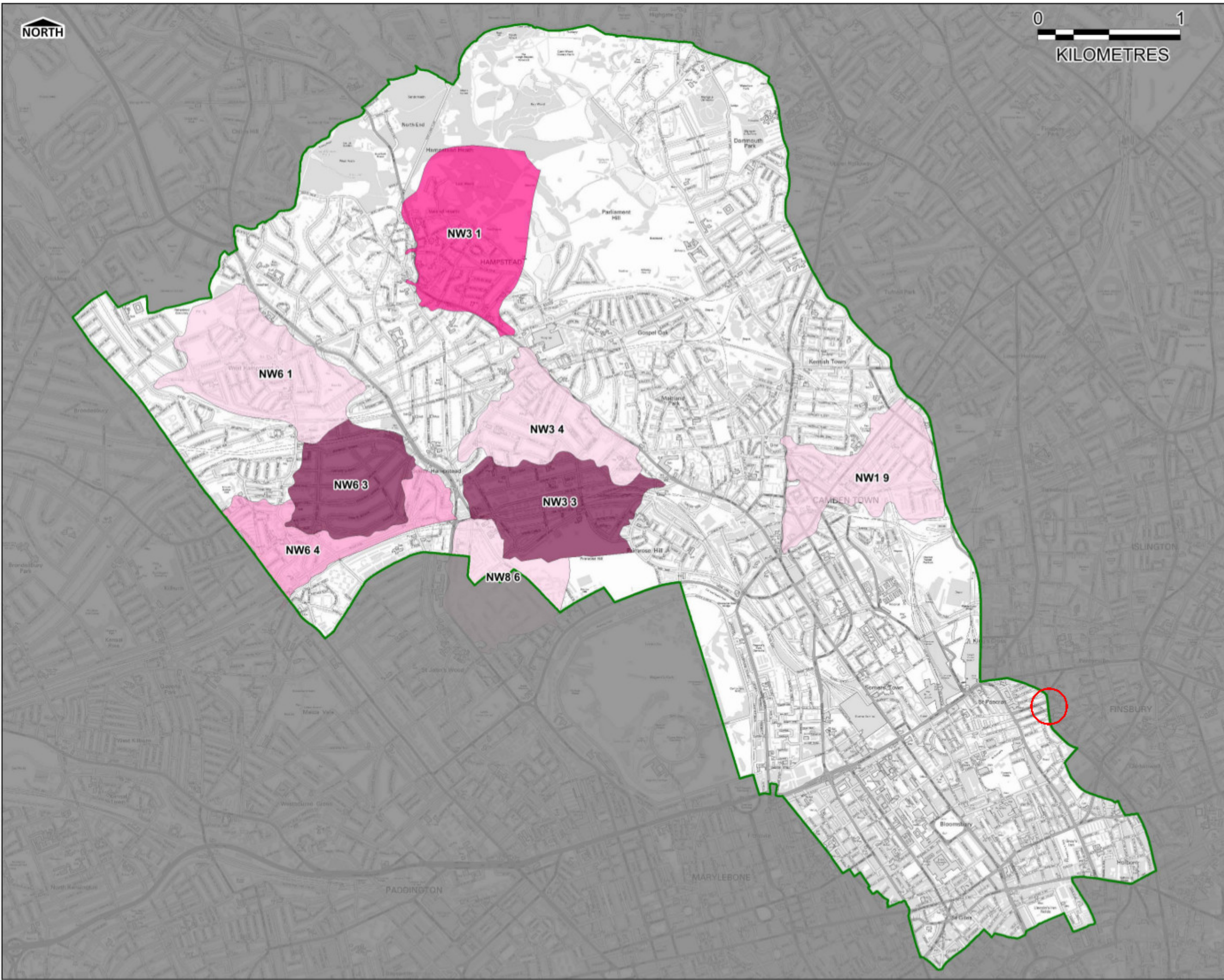

Contains Ordnance Survey data © Crown copyright  
and database right 2014

Revision Details

Purpose of issue: FINAL

Client: Camden

Project Title: LONDON BOROUGH OF  
CAMDEN STRATEGIC FLOOD  
RISK ASSESSMENT

Drawing Title: DG5 Internal Sewer Flooding

Drawn: CB, Checked: JS, Approved: MT, Date: 03/07/2014

URS Internal Project No. 47070547, Scale at A3 1:40,000

THIS DOCUMENT HAS BEEN PREPARED PURSUANT TO AND IS SUBJECT TO THE TERMS OF URS' APPOINTMENT BY ITS CLIENT. URS ACCEPTS NO LIABILITY FOR ANY USE OF THIS DOCUMENT OTHER THAN BY ITS ORIGINAL CLIENT OR FOLLOWING URS' EXPRESS AGREEMENT TO SUCH USE, AND ONLY FOR THE PURPOSES FOR WHICH IT WAS PREPARED AND PROVIDED.

URS Infrastructure & Environment UK Limited  
8-8 Greenway Place  
London  
SW1P 1PL  
Telephone +44 (0)207 786000  
Fax +44 (0)207 786001  
www.urscorp.com



Drawing Number: FIGURE 5a, Rev: Rev 1

N:\Water\Current Projects\47070547 Camden SFRA Update (gho)\0700 WIP\0705 GIS\_Data\01\WP01\_03-Project\_Files\WORs



THIS DRAWING IS TO BE USED ONLY FOR THE PURPOSE OF ISSUE THAT IT WAS ISSUED FOR AND IS SUBJECT TO AMENDMENT

LEGEND

London Borough Camden Boundary

LBC Historic GW Flooding Record No. Properties affected

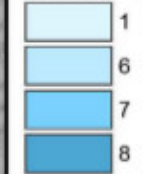

Increased Susceptibility to Elevated Groundwater

Environment Agency groundwater flood incidents

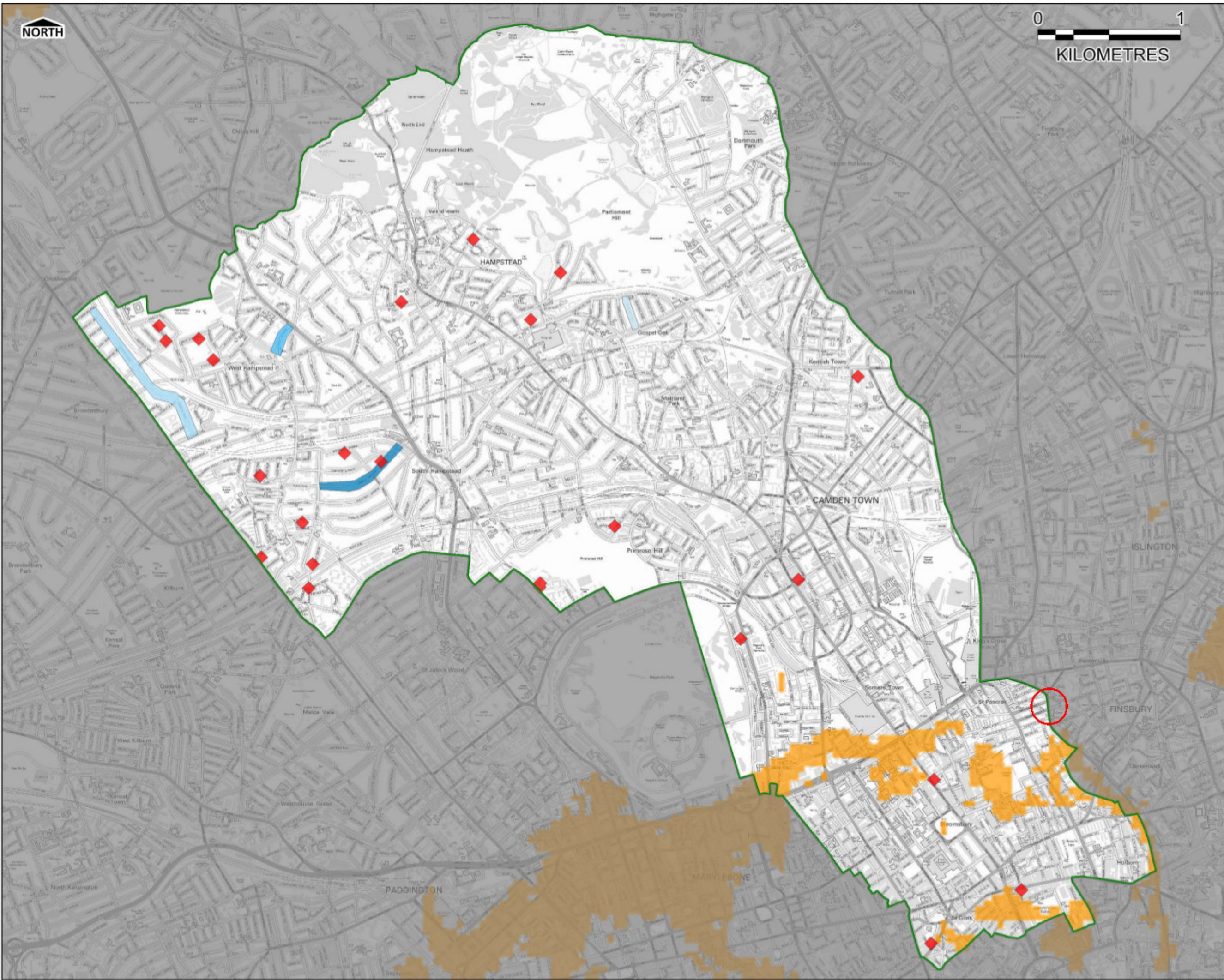

Contains Ordnance Survey data © Crown copyright and database right 2014

Revision Details

Purpose of issue: FINAL

Client: Camden

Project Title: LONDON BOROUGH OF CAMDEN STRATEGIC FLOOD RISK ASSESSMENT

Drawing Title: Increased Susceptibility to Elevated Groundwater

Drawn: CB, Checked: JS, Approved: MT, Date: 03/07/2014

URS Internal Project No. 47070547, Scale at A3: 1:40,000

THIS DOCUMENT HAS BEEN PREPARED PURSUANT TO AND IS SUBJECT TO THE TERMS OF URS' APPOINTMENT BY ITS CLIENT. URS ACCEPTS NO LIABILITY FOR ANY USE OF THIS DOCUMENT OTHER THAN BY ITS ORIGINAL CLIENT OR FOLLOWING URS' EXPRESS AGREEMENT TO SUCH USE, AND ONLY FOR THE PURPOSES FOR WHICH IT WAS PREPARED AND PROVIDED.

URS Infrastructure & Environment UK Limited, 8-9 Greenrose Place, London, SW1P 1PL, Telephone +44 (0)207 786000, Fax +44 (0)207 786001, www.urscorp.com



Drawing Number: FIGURE 4e, Rev: Rev 1

N:\Water\Current Projects\47070547 Camden SFRA Update (gho)\0700 WIP\0705 GIS\_Data\01-WP01\_03-Project\_Files\WORs