

X Ref	Drawing No.	Date
Information	...	...
Drawn by:	...	...
...	...	...

NOTE:  
 This drawing is protected under Copyright and at no time should any portion of this drawing be reproduced or copied without the permission of Cool Action. Should contract works ensue as a result of this drawing issue, whole or in any part, the contract shall be void. The contract shall be void from the date of commencement of works.  
 For avoidance of doubt, we wish to clarify that all designs and any coatings defined from them, is subject only to all reasonable skill and care. Do not scale from this drawing, check dimensions on site. Subject to statutory approval and the survey.

Rev' letter:	Revised by:	Revision:	Date:
B	IW	Acoustic Cover Added	1/12

- Client: Leckenbys / Le Creuset
- Client Address: **Le Creuset Hampstead**
- Site Address: **Hampstead**
- Drawing Description: **IW/17015-Rear Elevation**
- Copyright

**coolaction**  
 refrigeration and air conditioning

Coolaction Limited, Unit F2 Arena Business Centre,  
 Nimrod Way, Farnham, Dorset, BH21 7SH  
 Telephone : 01202 862475  
 Email: info@coolaction.co.uk

Drawn by:	Checked by:
IW-CC	IW
Date:	Drawing No:
11/11/16	-
Scale:	C' No:
DNS	-

**Acoustic Cover**

**Dimensions**  
 1250mmW x 1250mmH x 1220mmD

**Construction**  
 The housing will be made using 1.2mm galvanized sheet steel, measure 1250mm tall x 1250mm deep x 1250mm wide and is design to sit over the condensing unit. A small cat out will be provided to allow entry for the condensing pipework and electric's.

The front and back of the enclosure will be constructed as a chevron type Louvre arrangement 50% free area with the sides and roof being of solid construction. The housing and chevron Louvre are manufactured as double skinned with perforated galvanized sheet steel lining, all infilled with 100mm 45kg Rockwool infill.

Louvers to have impartial a resistance of less than 5Pa and an air flow rate of 1,133m<sup>3</sup>/s.

Finished in Galvanized Steel colour.

**TOSHIBA**  
 RAV-SM1104ATP-E  
 10KW CONDENSING UNIT  
 900 X 890 X 320W  
 Weight 68Kg  
 SINGLE PHASE AND N 25AMP FUSE  
 Sound Pressure dB(A) 54

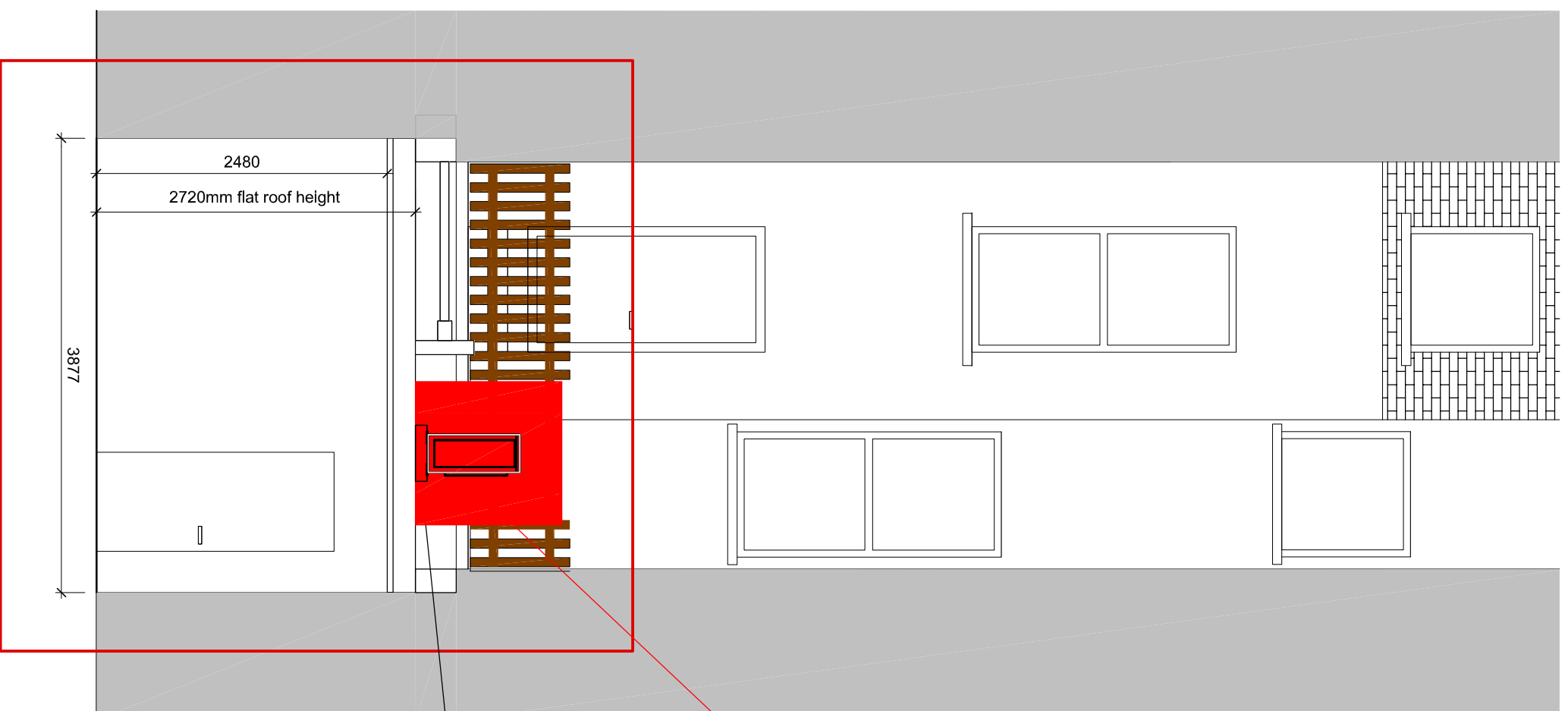

Rear Elevation

NOTE: ALL DIMENSIONS TO BE CHECKED ON SITE AND NOT SCALED FROM THIS DRAWING.

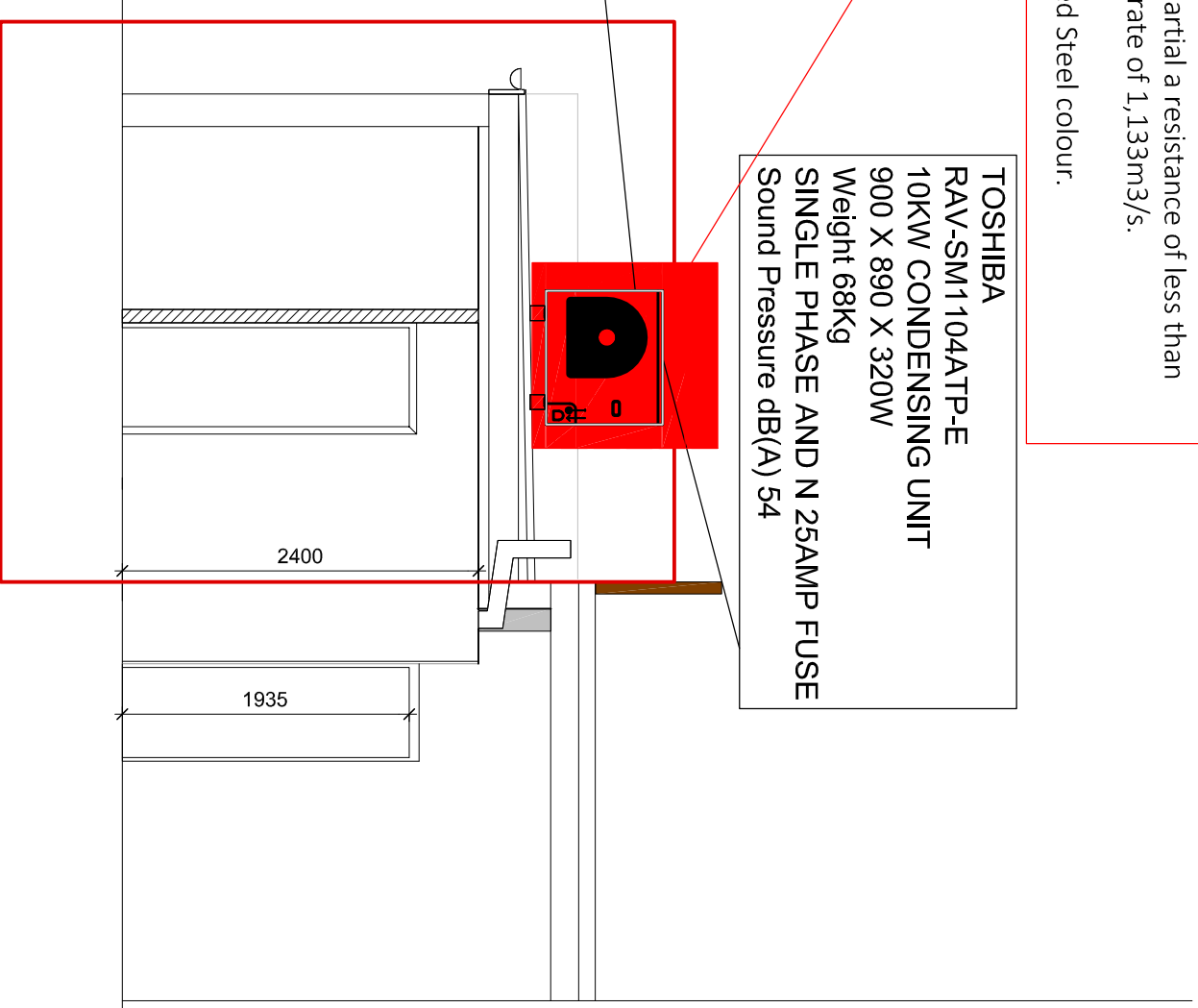

Rear Flat Roof

NOTE: ALL DIMENSIONS TO BE CHECKED ON SITE AND NOT SCALED FROM THIS DRAWING.