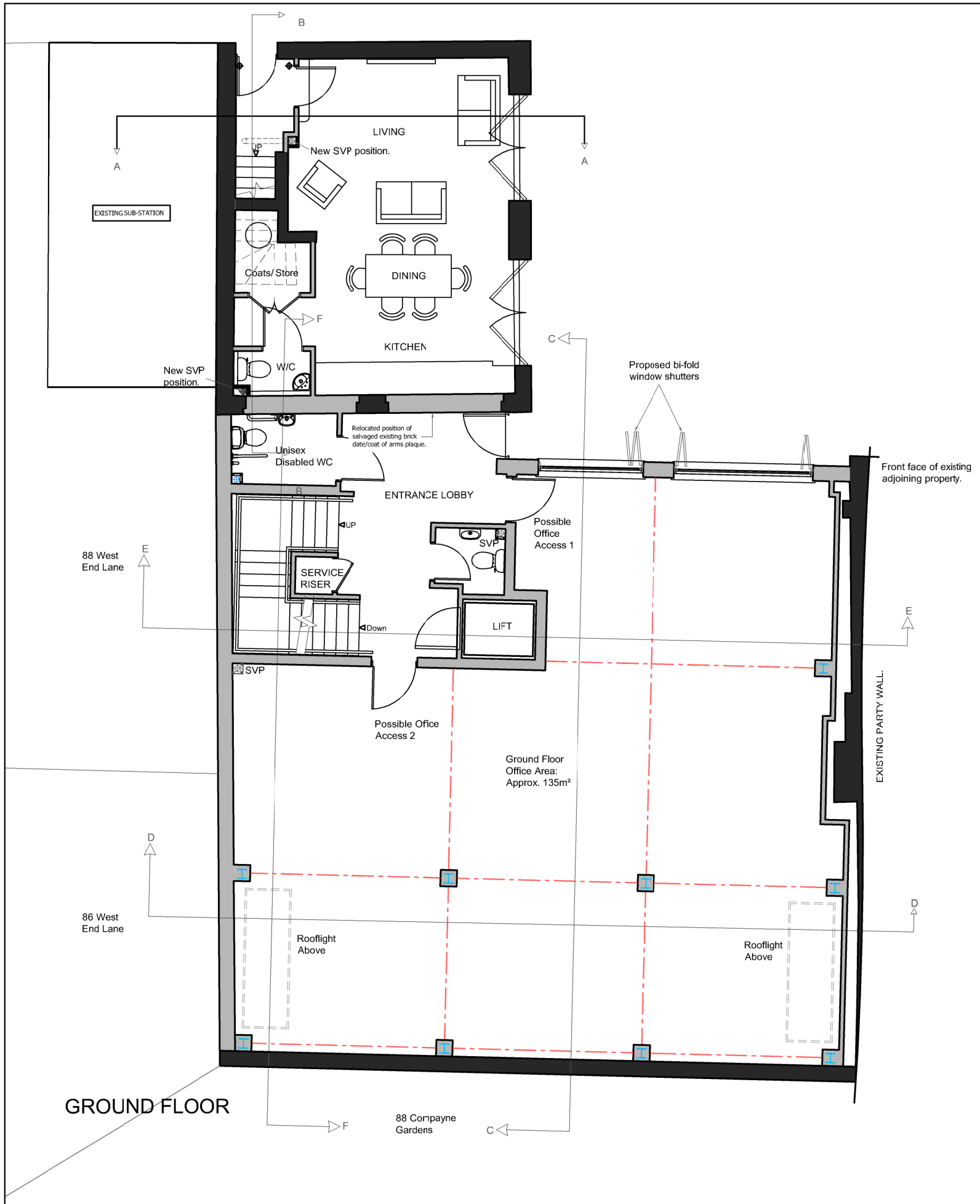

GROUND FLOOR

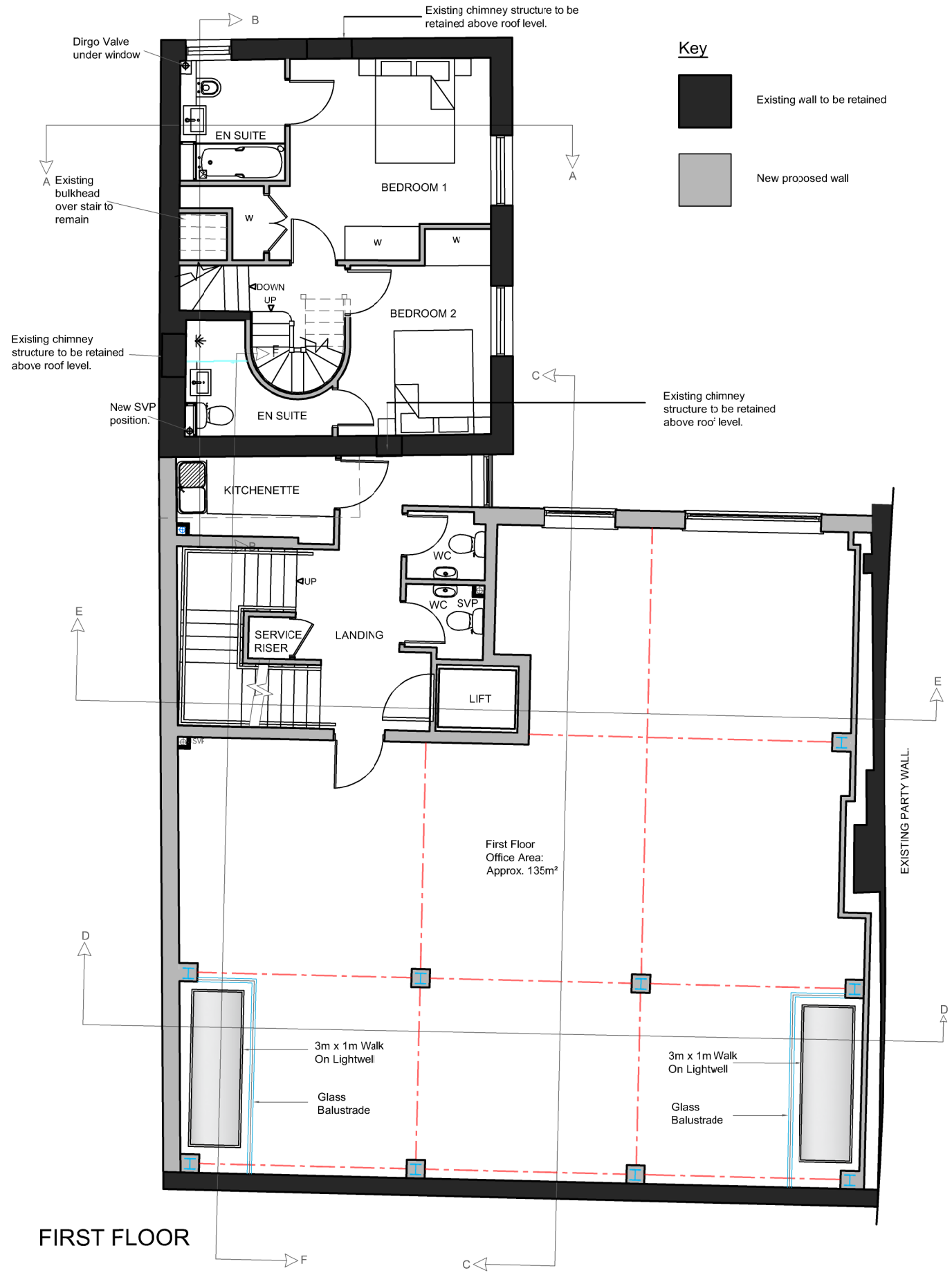

FIRST FLOOR

Key

- Existing wall to be retained
- New proposed wall

0 5

Farrell Design Studio

Site :
13 & 13a West Hampstead Mews

Drawing Title:
Proposed Ground & First Floor Plan

Scale: 1:100 @ A3
Date: Sept 2016

Drawing Number:
JH-1063-P01

Rev:
G