

EXISTING 1100mm HIGH HAND RAIL

EXISTING OTHER OPERATORS ANTENNA  
ON CHIMNEY MOUNTED POLE

PROPOSED 2No. TEF ANTENNAS AND  
1No. Ø300 DISH TO BE INSTALLED  
ON NEW WALL MOUNTED POLE

EXISTING OTHER OPERATORS ANTENNAS  
ON WALL MOUNTED POLE

EXISTING ROOF ACCESS DOOR

PROPOSED STEPOVER

PROPOSED LUMINAIRE

PROPOSED DEMARCATION CHAIN

PROPOSED 2No. TEF ANTENNAS TO BE  
INSTALLED ON NEW FREESTANDING POLE

EXISTING CHIMNEY

PROPOSED 450 WIDE CABLE TRAY

PROPOSED 2No. NOKIA 42U FLAT PACK  
FRAMES AND 1No. ELTEK 4th GEN CABINET  
ON NEW ALIFABS FREESTANDING FRAME

PROPOSED 300 WIDE CABLE TRAY

PROPOSED 2No. TEF ANTENNAS AND  
1No. Ø300 DISH TO BE INSTALLED  
ON NEW WALL MOUNTED POLE

MAIN ROOF LEVEL  
APPROX. +17.70m

ROOF LEVEL  
APPROX. +20.00m

EXISTING OTHER OPERATORS  
ANTENNAS ON WALL  
MOUNTED POLES

PROPOSED LUMINAIRE

PROPOSED 300 WIDE CABLE TRAY

PROPOSED ALIFABS SLIMLINE  
METER CABINET ON CONCRETE  
BASE AT GROUND LEVEL

PROPOSED LUMINAIRE

PROPOSED FIRE ALARM SOUNDER

ROOF LEVEL  
APPROX. +17.80m

MAIN ROOF LEVEL  
APPROX. +14.80m

PROPOSED SITE PLAN  
(1:250)

10000 5000 0 5000 10000 15000 20000

ORIGINAL SCALE AT A3 – 1:250

ALL DIMENSIONS IN MILLIMETRES

The drawings comply with CTIL Beacon Standard ICNIRP guidelines.  
Designed in accordance with CTIL Beacon documents: SDN0008 & SDN0009 'ICNIRP Compliance Summary'

ALL DIMENSIONS ARE IN mm UNLESS NOTED OTHERWISE

N.G.R E: 525428 N: 184177

CONCESSION REQUIRED

NO

NOTES:

C	Issued for Construction	BB	CT	01.07.16
B	Site Name Revised	BB	CT	22.03.16
A	Issued for Approval	BB	CT	15.03.16

REV	MODIFICATION	BY	CH	DATE
-----	--------------	----	----	------

**GallifordTry**

WOLVEY - HINCKLEY - LEICESTERSHIRE - LE10 3JF  
Tel: +44 (0)1455 222792 Fax: +44 (0)1455 222758

**O<sub>2</sub>**  
Beacon

Cell Name

Opt.

HAMPSTEAD AOC 4

–

Cell ID No

CTIL

TEF

VF

208310

078643

N/A

Site Address / Contact Details

SIDNEY BOYD COURT  
WEST END LANE  
CAMDEN  
LONDON  
NW6 4RB

Drawing Title:

PROPOSED SITE PLAN

Purpose of issue:

CONSTRUCTION

Drawing Number:

201

Surveyed By:

CT

Original Sheet Size:

A3

Issue:

Drawn:

BB

Date:

15.03.16

Checked:

CT

Date:

15.03.16

C



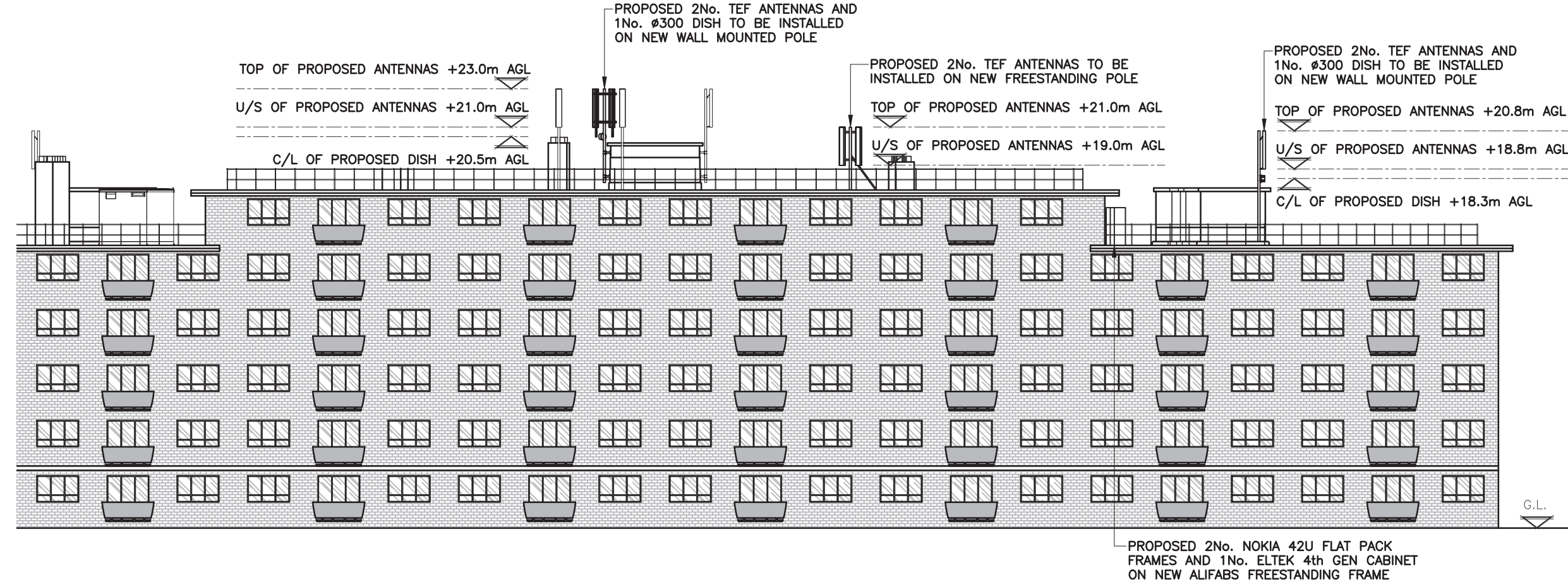

PROPOSED WEST ELEVATION  
(1:250)

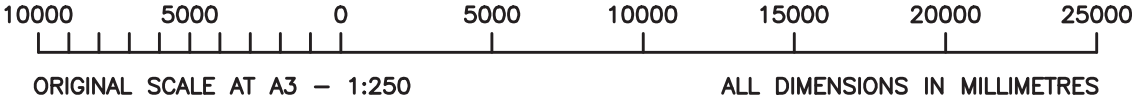

The drawings comply with CTIL Beacon Standard ICNIRP guidelines.  
Designed in accordance with CTIL Beacon documents: SDN0008 & SDN0009 'ICNIRP Compliance Summary'

ALL DIMENSIONS ARE IN mm UNLESS NOTED OTHERWISE

N.G.R	E: 525428	N: 184177
CONCESSION REQUIRED	NO	

NOTES:

C	Issued for Construction	BB	CT	01.07.16
B	Site Name Revised	BB	CT	22.03.16
A	Issued for Approval	BB	CT	15.03.16
REV	MODIFICATION	BY	CH	DATE



WOLVEY - HINCKLEY - LEICESTERSHIRE - LE10 3JF  
Tel: +44 (0)1455 222792 Fax: +44 (0)1455 222758



O<sub>2</sub>  
Beacon

Cell Name	Opt.
HAMPSTEAD AOC 4	—

Cell ID No		
CTIL	TEF	VF
208310	078643	N/A

Site Address / Contact Details

SIDNEY BOYD COURT  
WEST END LANE  
CAMDEN  
LONDON  
NW6 4RB

Drawing Title:  
PROPOSED SITE ELEVATION

Purpose of issue:  
CONSTRUCTION

Drawing Number:  
301

Surveyed By: CT	Original Sheet Size: A3	Issue: C
Drawn: BB	Date: 15.03.16	Checked: CT
	Date: 15.03.16	