

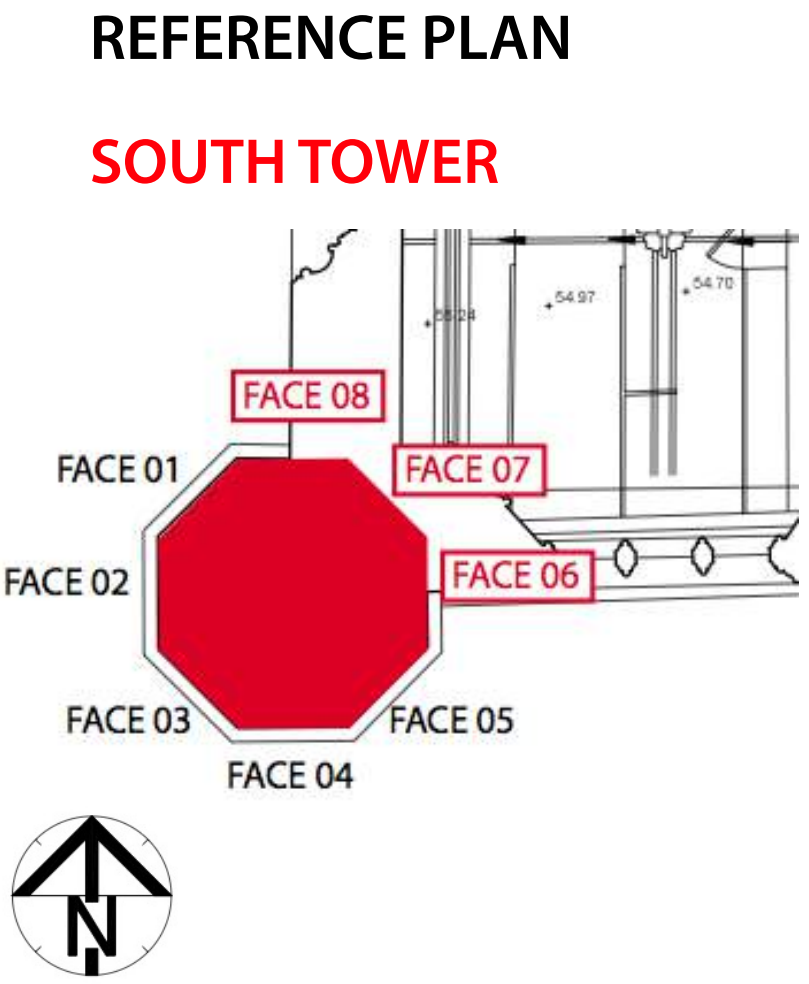

FACE 06



FACE 08



KEY ELEVATIONS - E5

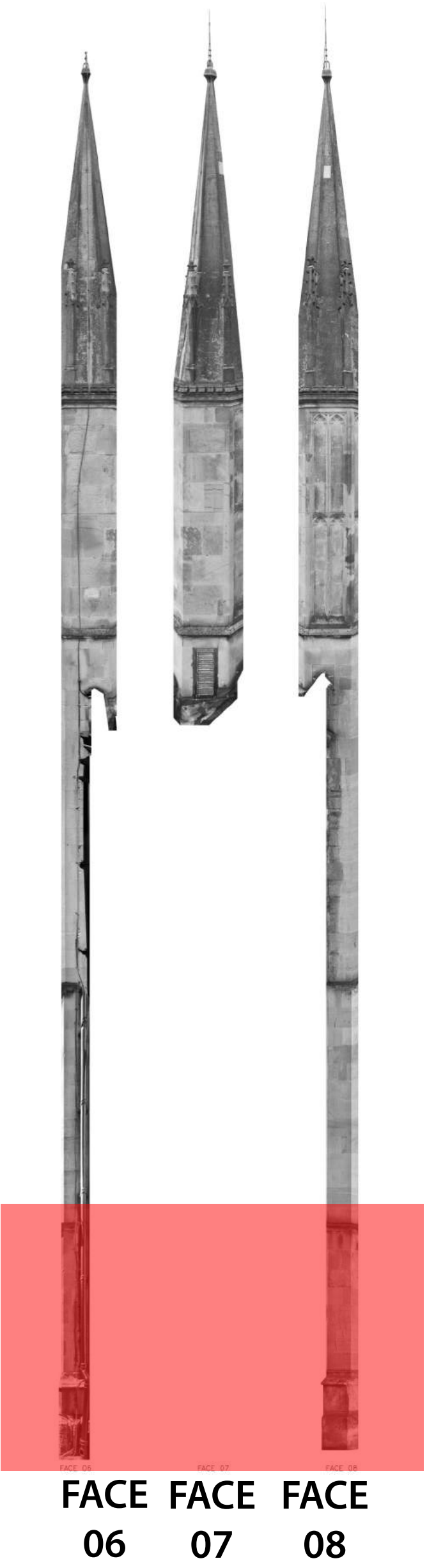

FACE 06 FACE 07 FACE 08

GENERAL NOTES

To be read in conjunction with prelims and specialist stonemason details

Final scope of work to be agreed with CA prior to commencement.

CLEANING

External cleaning to be completed prior to commencement of stonework repairs, following approved external cleaning trials with DOFF steam as per spec A12r/460 in consultation with CA.

REPOINTING GENERALLY

Allow for ashlar repointing to open joints only (approximately 50% of total surface area) as per specification Z21r/ 490. All hairline fissures to ashlar and retained rendered surfaces to be filled where possible, in consultation with CA.

KEY

Replace Stonework
Carefully replace stonework as per specification F21r and approved sample.

Mortar Repair
Repair with lime mortar as per specification F21r/750 and approved sample.

Stone Indent Repair
Indented repair as per specification F21r/710 and approved sample.

Replace Cramp
Careful removal of existing cramp and cramp replacement as per specification F21r/610. Allow for stone replacement, indent repair or mortar repair as scheduled.

Cramp Assumed
Evidence suggests corrosion of embedded cramp within face stonework. Area to be investigated by specialist stonemason. Allow for careful removal of cramp and cramp replacement as per specification F21r/610, and stone replacement, indent repair or mortar repair as scheduled.

For Structural Investigation
Signs of movement or structural concern at time of survey to be investigated by Structural Engineer

Shelter Coat
As per specification F21r/860

REFERENCE PLAN

SOUTH TOWER

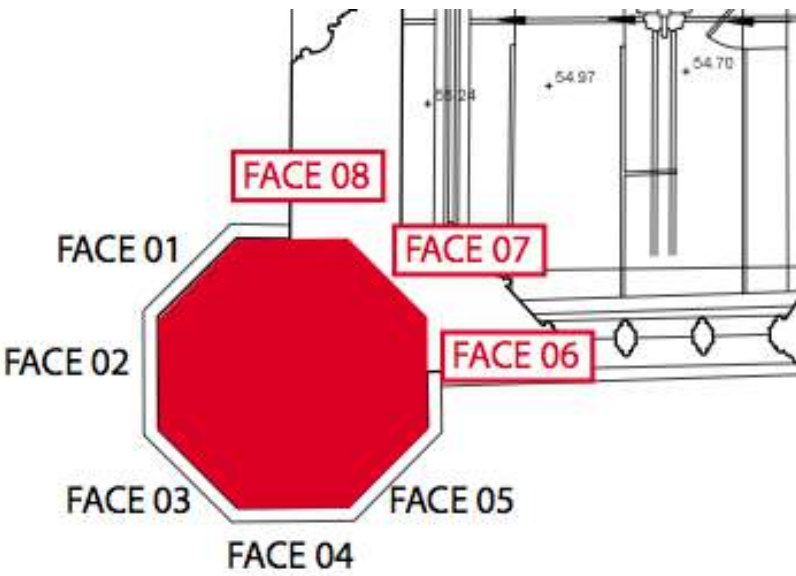

KEY ELEVATIONS - E5

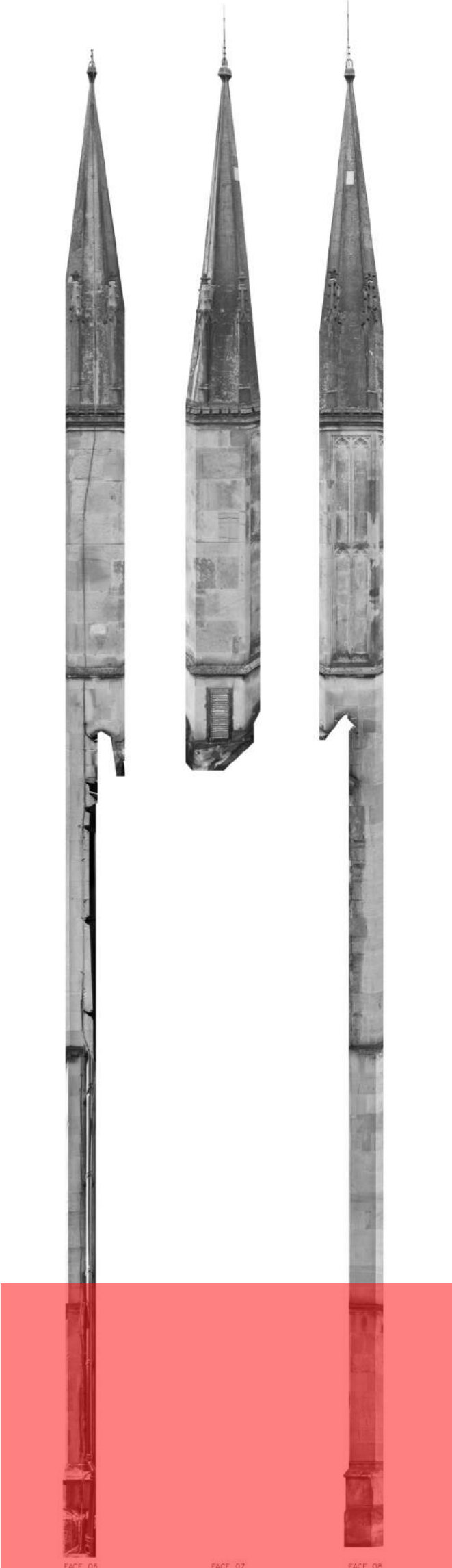

FACE 06 FACE 07 FACE 08

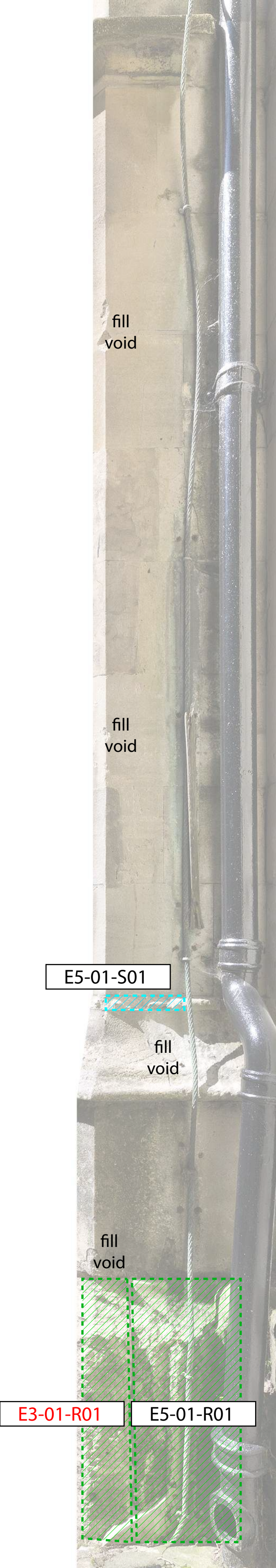

FACE 06

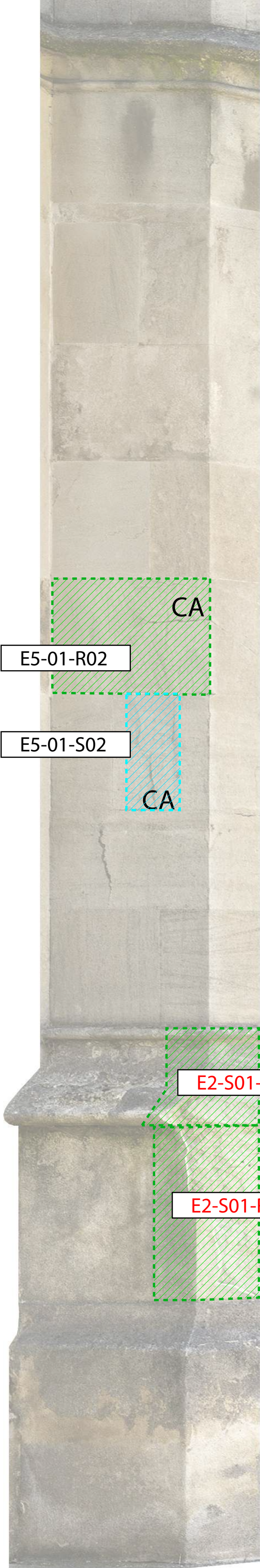

FACE 08

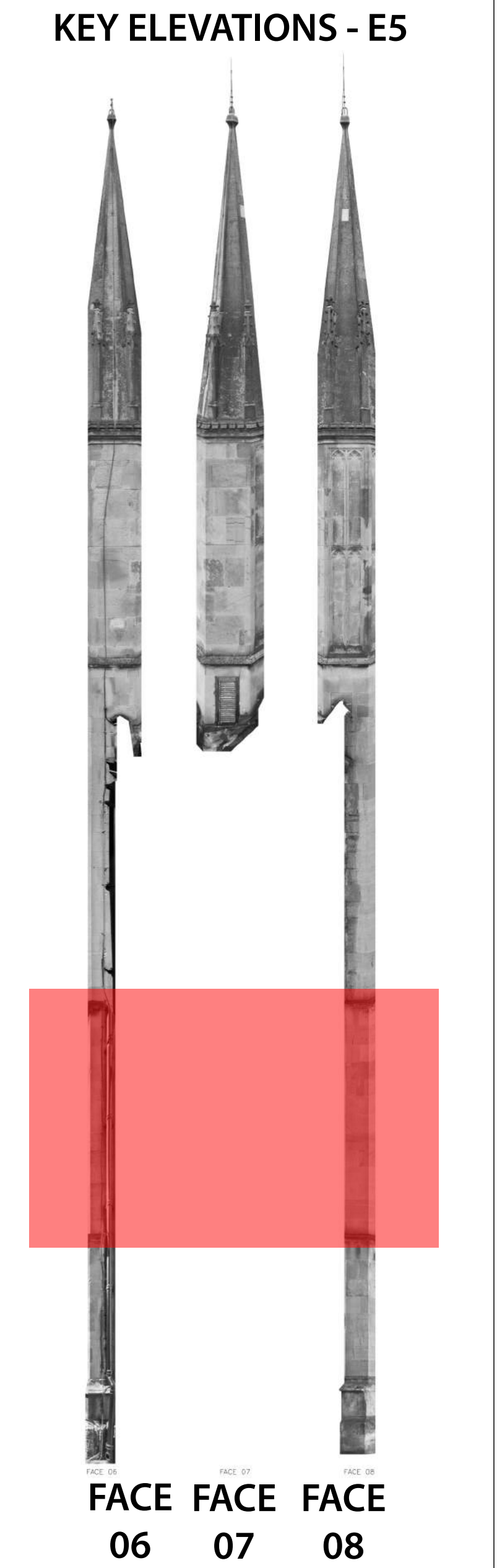
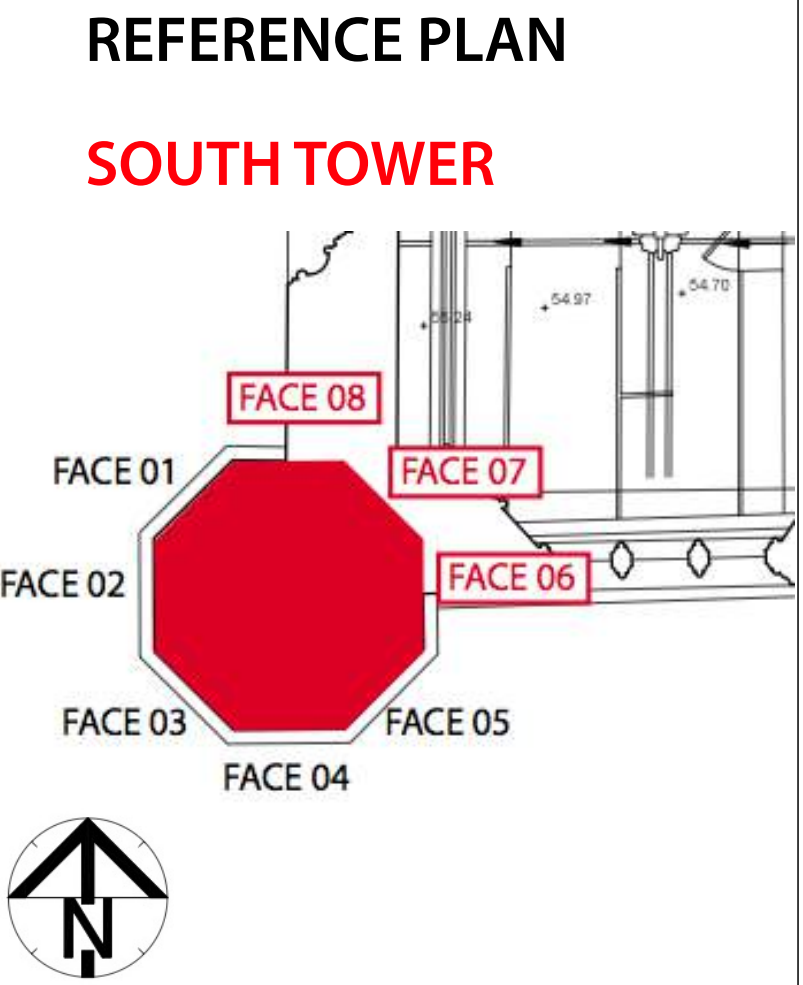
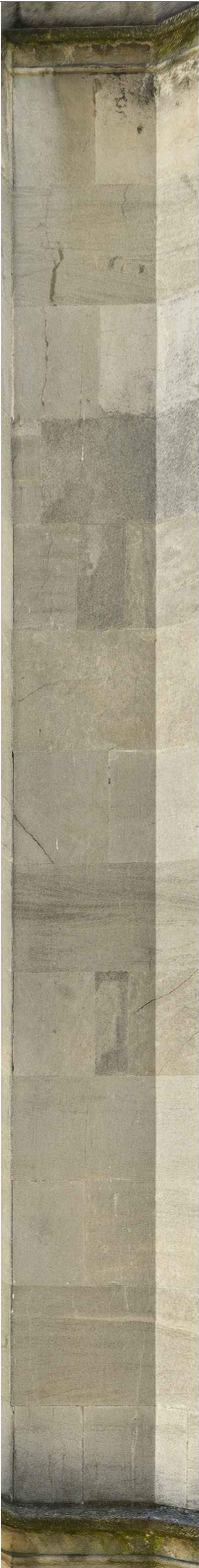

Notes:
Drawing units are metres.

Stair/ slope arrows point up
Direction of floor boards
Direction of roof slope (up)

Abbreviations:

Notes:
THIS SURVEY HAS BEEN CARRIED OUT WITH AN ACCURACY CONSISTENT WITH A SCALE OF 1:50.
INTERROGATED DIMENSIONS WILL BE WITHIN THE TOLERANCE ASSOCIATED WITH THIS AND SMALLER SCALES ONLY.
ALL LEVELS ARE IN METRES, RELATED TO AN ARBITRARY DATUM
UNITS ARE MILLIMETRES.

St. Katharine's - The Danish Church in London
Rectified Return Elevations - South Tower

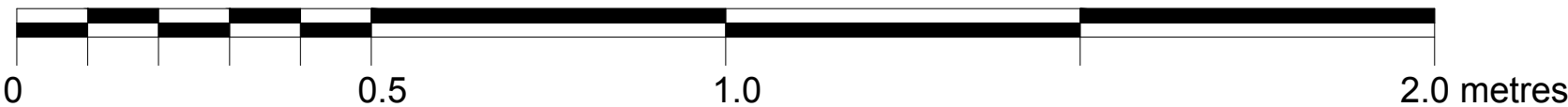

SURVEYED & DRAWN BY:
James Brennan Associates
Chartered Surveyors
www.jbrennansurveyors.co.uk

UNIT 6 WARREN HOUSE
DEEPPALE BUSINESS PARK
ASHFORD ROAD, BAKEWELL
DE45 1GT TEL: 01629 814654
EMAIL: mail@jbrennansurveyors.co.uk

Architect/ Surveyor:
MFA / Malcolm Fryer Architects
23 Gerrard Road
London N1 8AY
0207 6847244
0795 0781411
mf@malyer-architects.com
www.malyer-architects.com

Client:
The Danish Church in London
4 St Katharine's Precinct
London NW1 4HH

Drawing no.043-E5-02-01
Issue date Oct 2016
Issue status FOR TENDER
Scale **1:10@ A1**

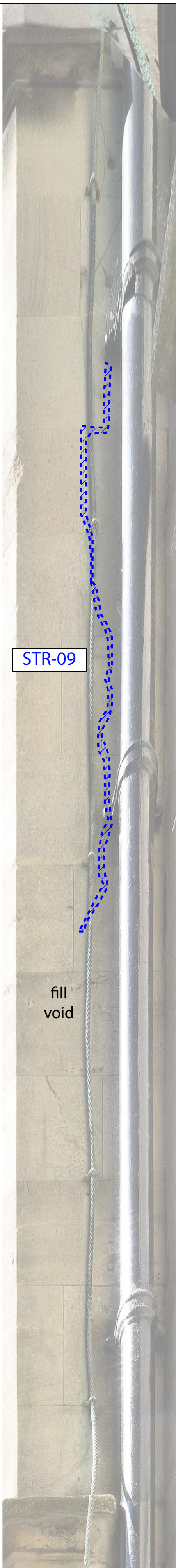

GENERAL NOTES

To be read in conjunction with prelims and specialist stonemason details

Final scope of work to be agreed with CA prior to commencement.

CLEANING

External cleaning to be completed prior to commencement of stonework repairs, following approved external cleaning trials with DOFF steam as per spec A12r/460 in consultation with CA.

REPOINTING GENERALLY

Allow for ashlar repointing to open joints only (approximately 50% of total surface area) as per specification Z21r/ 490. All hairline fissures to ashlar and retained rendered surfaces to be filled where possible, in consultation with CA.

KEY

- Replace Stonework**
Carefully replace stonework as per specification F21r and approved sample.
- Mortar Repair**
Repair with lime mortar as per specification F21r/750 and approved sample.
- Stone Indent Repair**
Indented repair as per specification F21r/710 and approved sample.
- C

Replace Cramp
Careful removal of existing cramp and cramp replacement as per specification F21r/610. Allow for stone replacement, indent repair or mortar repair as scheduled.
- CA

Cramp Assumed
Evidence suggests corrosion of embedded cramp within face stonework. Area to be investigated by specialist stonemason. Allow for careful removal of cramp and cramp replacement as per specification F21r/610, and stone replacement, indent repair or mortar repair as scheduled.
- For Structural Investigation**
Signs of movement or structural concern at time of survey to be investigated by Structural Engineer
- Shelter Coat**
As per specification F21r/860

REFERENCE PLAN

SOUTH TOWER

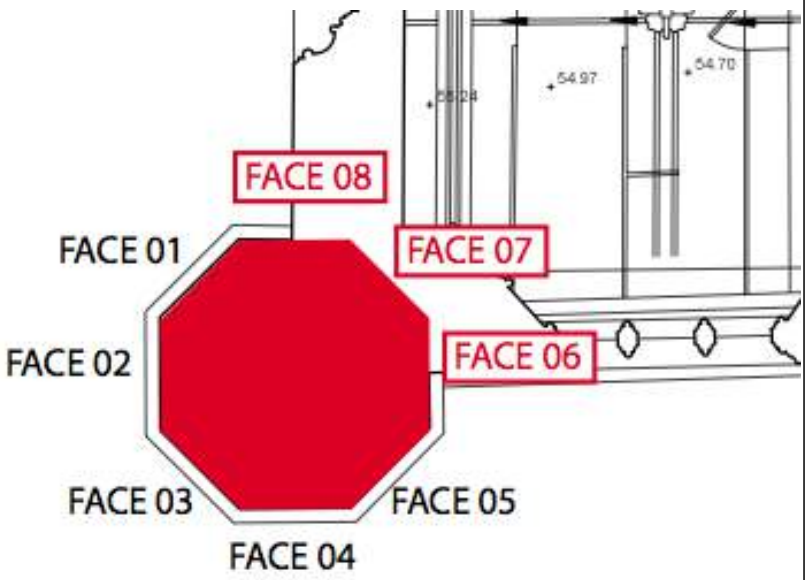

KEY ELEVATIONS - E5

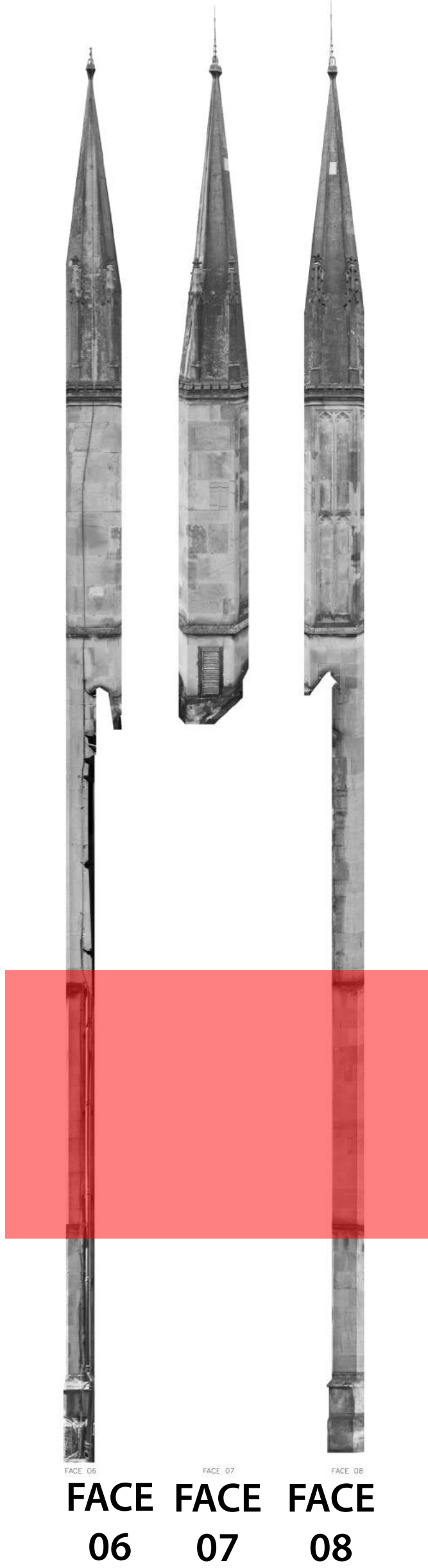



REFERENCE PLAN

SOUTH TOWER

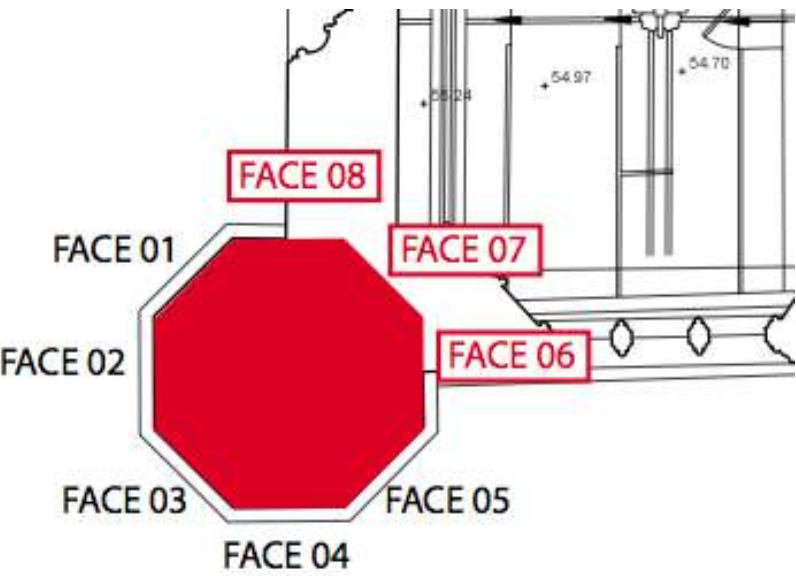

KEY ELEVATIONS - E5

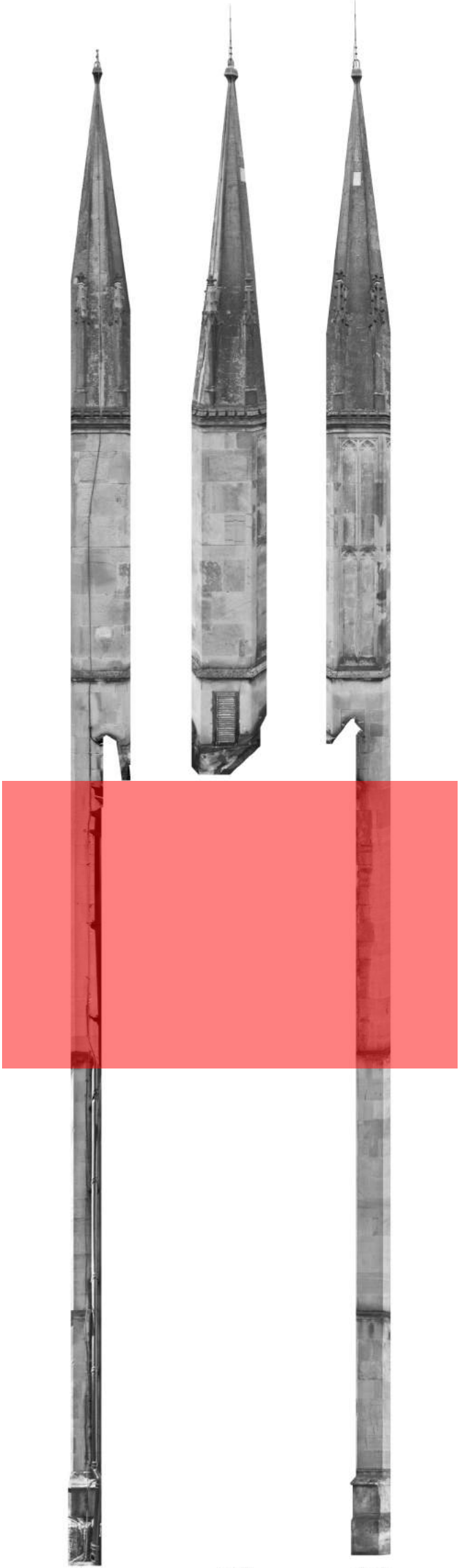

FACE 06 FACE 07 FACE 08

Notes:
Drawing units are metres.

Stair/ slope arrows point up
Direction of floor boards
Direction of roof slope (up)

Abbreviations:

Notes:
THIS SURVEY HAS BEEN CARRIED OUT WITH AN ACCURACY CONSISTENT WITH A SCALE OF 1:50.
INTERROGATED DIMENSIONS WILL BE WITHIN THE TOLERANCE ASSOCIATED WITH THIS AND SMALLER SCALES ONLY.
ALL LEVELS ARE IN METRES, RELATED TO AN ARBITRARY DATUM
UNITS ARE MILLIMETRES.

St. Katharine's - The Danish Church in London
Rectified Return Elevations - South Tower

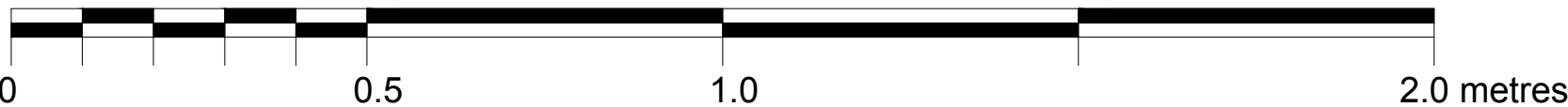

SURVEYED & DRAWN BY:
James Brennan Associates
Chartered Surveyors
www.jbrennanassociates.co.uk

UNIT 6 WARREN HOUSE
DEEFDAL BUSINESS PARK
ASHFORD ROAD, BAKEWELL
DE45 1GT TEL: 01629 814654
EMAIL: mail@jbrennanassociates.co.uk

Architect/ Surveyor:
MFA / Malcolm Fryer Architects
23 Gerrard Road
London N1 8AY
0207 6847244
0795 0781411
mf@mfray-architects.com
www.mfray-architects.com

Client:
The Danish Church in London
4 St Katharine's Precinct
London NW1 4HH

Drawing no. 043-E5-03-01
Issue date Oct 2016
Issue status FOR TENDER
Scale 1:10@ A1

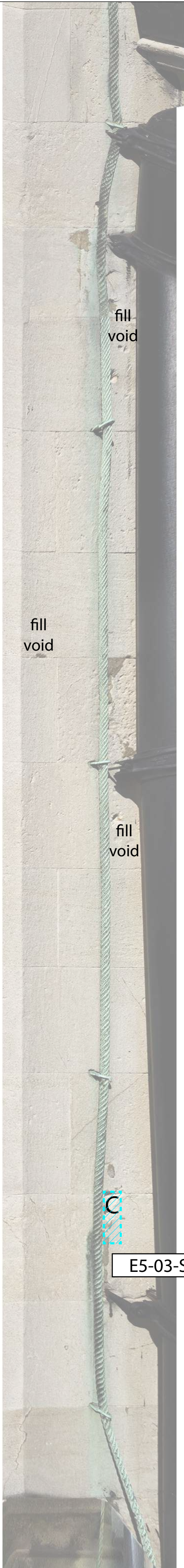

GENERAL NOTES

To be read in conjunction with prelims and specialist stonemason details

Final scope of work to be agreed with CA prior to commencement.

CLEANING

External cleaning to be completed prior to commencement of stonework repairs, following approved external cleaning trials with DOFF steam as per spec A12r/460 in consultation with CA.

REPOINTING GENERALLY

Allow for ashlar repointing to open joints only (approximately 50% of total surface area) as per specification Z21r/ 490. All hairline fissures to ashlar and retained rendered surfaces to be filled where possible, in consultation with CA.

KEY

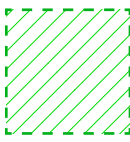

Replace Stonework

Carefully replace stonework as per specification F21r and approved sample.



Mortar Repair

Repair with lime mortar as per specification F21r/750 and approved sample.

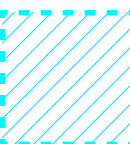

Stone Indent Repair

Indented repair as per specification F21r/710 and approved sample.

C

Replace Cramp

Careful removal of existing cramp and cramp replacement as per specification F21r/610. Allow for stone replacement, indent repair or mortar repair as scheduled.

CA

Cramp Assumed

Evidence suggests corrosion of embedded cramp within face stonework. Area to be investigated by specialist stonemason. Allow for careful removal of cramp and cramp replacement as per specification F21r/610, and stone replacement, indent repair or mortar repair as scheduled.

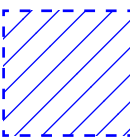

For Structural Investigation

Signs of movement or structural concern at time of survey to be investigated by Structural Engineer



Shelter Coat

As per specification F21r/860

E5-03-S01

REFERENCE PLAN

SOUTH TOWER

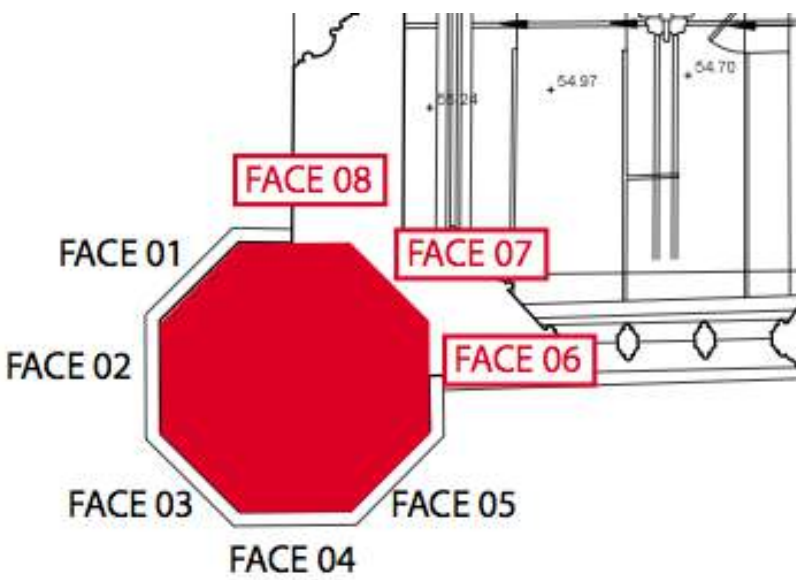

KEY ELEVATIONS - E5

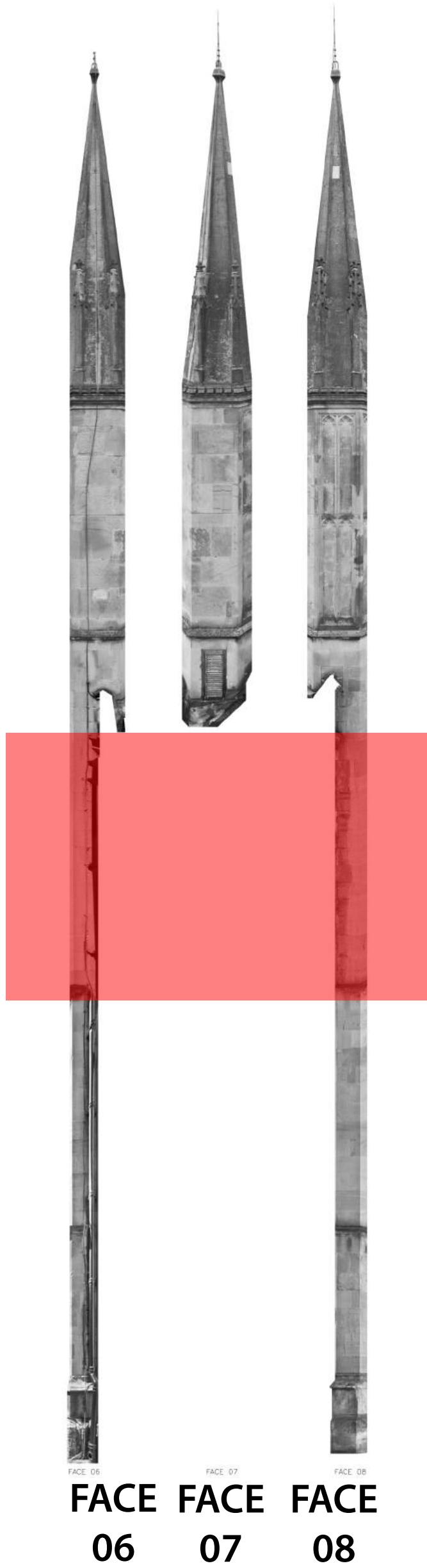

Notes:

Drawing units are metres.

- Stair/ slope arrows point up
- Direction of floor boards
- Direction of roof slope (up)

Abbreviations:

Notes:

THIS SURVEY HAS BEEN CARRIED OUT WITH AN ACCURACY CONSISTENT WITH A SCALE OF 1:50. INTERROGATED DIMENSIONS WILL BE WITHIN THE TOLERANCE ASSOCIATED WITH THIS AND SMALLER SCALES ONLY.

ALL LEVELS ARE IN METRES, RELATED TO AN ARBITRARY DATUM

UNITS ARE MILLIMETRES.

St. Katharine's - The Danish Church in London EXTERNAL MASONRY REPAIR

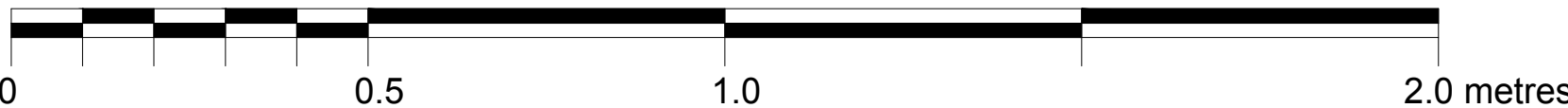

SURVEYED & DRAWN BY:

James Brennan Associates

Chartered Surveyors
www.brennanassociates.co.uk

UNIT 6 WARREN HOUSE
DEEPPALE BUSINESS PARK
ASHFORD ROAD, BAKEWELL
DE45 1GT TEL: 01629 814654
EMAIL: mail@brennanassociates.co.uk

Architect/ Surveyor:

MFA / Malcolm Fryer Architects

23 Gerrard Road
London N1 8AY
0207 6847244
0795 0781411
mf@mryer-architects.com
www.mryer-architects.com

Client:

The Danish Church in London
4 St Katharine's Precinct
London NW1 4HH

Drawing no. 043-E5-03-02

Issue date Oct 2016

Issue status FOR TENDER

Scale 1:10@ A1



FACE
06



FACE
07



FACE
08

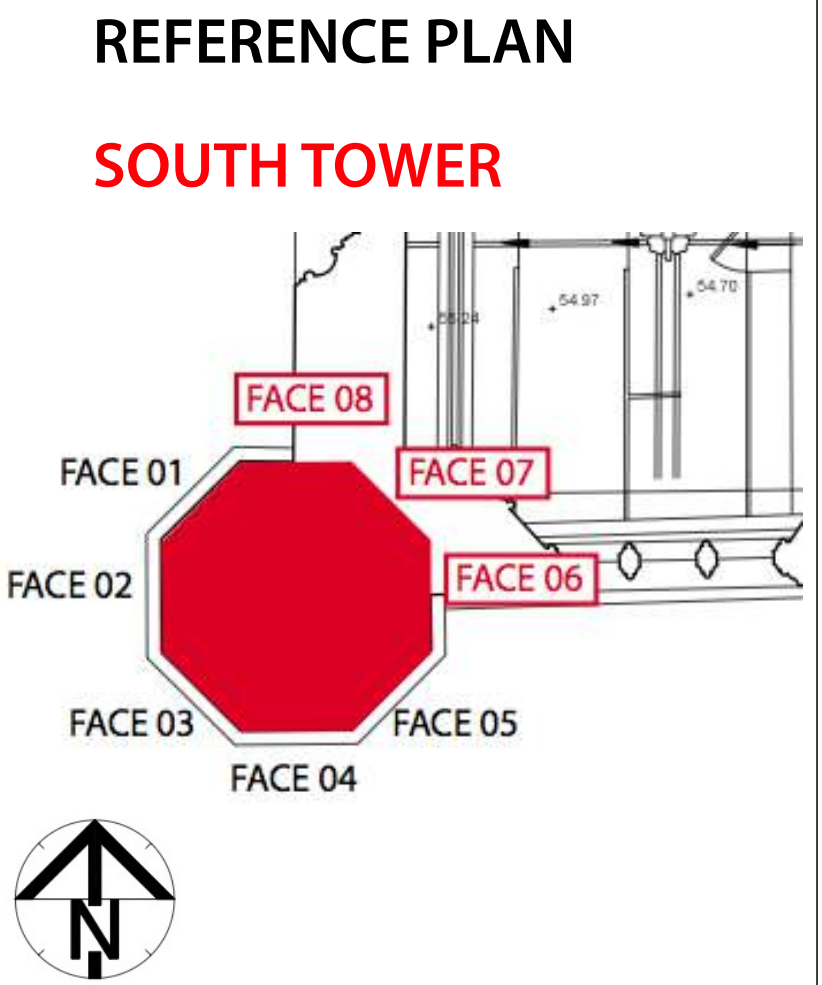

KEY ELEVATIONS - E5

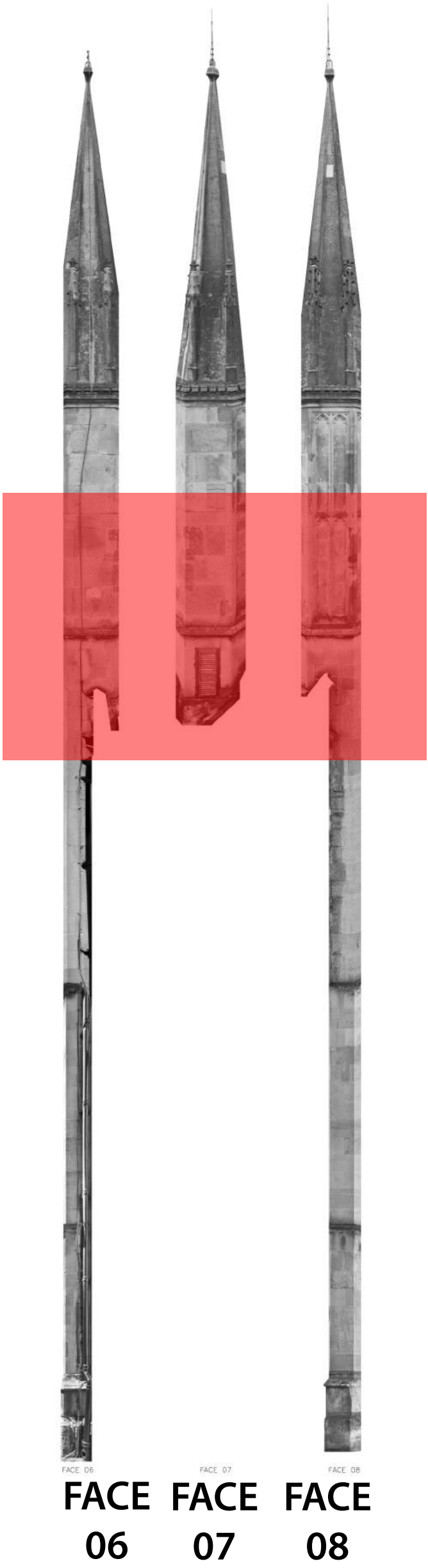

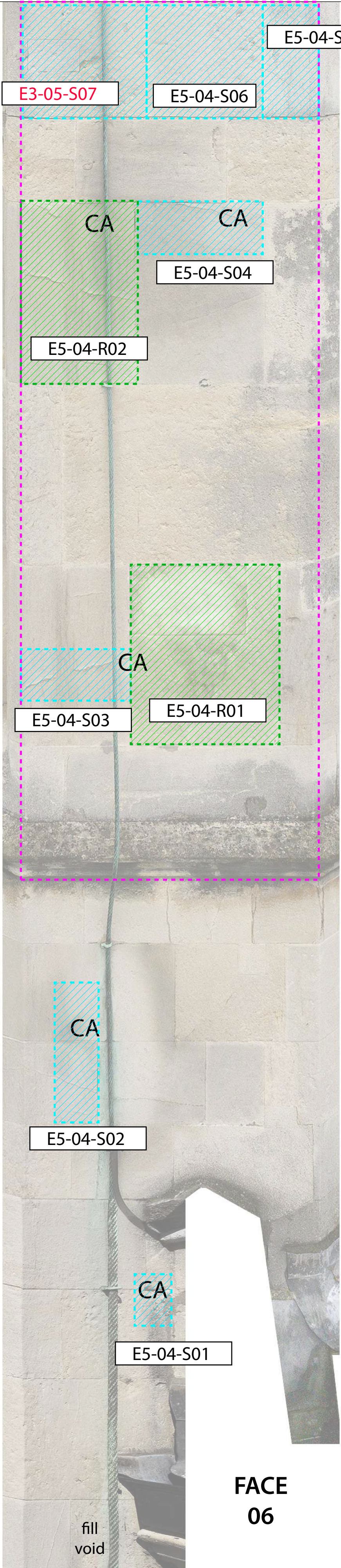

GENERAL NOTES

To be read in conjunction with prelims and specialist stonemason details

Final scope of work to be agreed with CA prior to commencement.

CLEANING

External cleaning to be completed prior to commencement of stonework repairs, following approved external cleaning trials with DOFF steam as per spec A12r/460 in consultation with CA.

REPOINTING GENERALLY

Allow for ashlar repointing to open joints only (approximately 50% of total surface area) as per specification Z21r/ 490. All hairline fissures to ashlar and retained rendered surfaces to be filled where possible, in consultation with CA.

KEY

Replace Stonework
Carefully replace stonework as per specification F21r and approved sample.

Mortar Repair
Repair with lime mortar as per specification F21r/750 and approved sample.

Stone Indent Repair
Indented repair as per specification F21r/710 and approved sample.

Replace Cramp
Careful removal of existing cramp and cramp replacement as per specification F21r/610. Allow for stone replacement, indent repair or mortar repair as scheduled.

Cramp Assumed
Evidence suggests corrosion of embedded cramp within face stonework. Area to be investigated by specialist stonemason. Allow for careful removal of cramp and cramp replacement as per specification F21r/610, and stone replacement, indent repair or mortar repair as scheduled.

For Structural Investigation
Signs of movement or structural concern at time of survey to be investigated by Structural Engineer

Shelter Coat
As per specification F21r/860

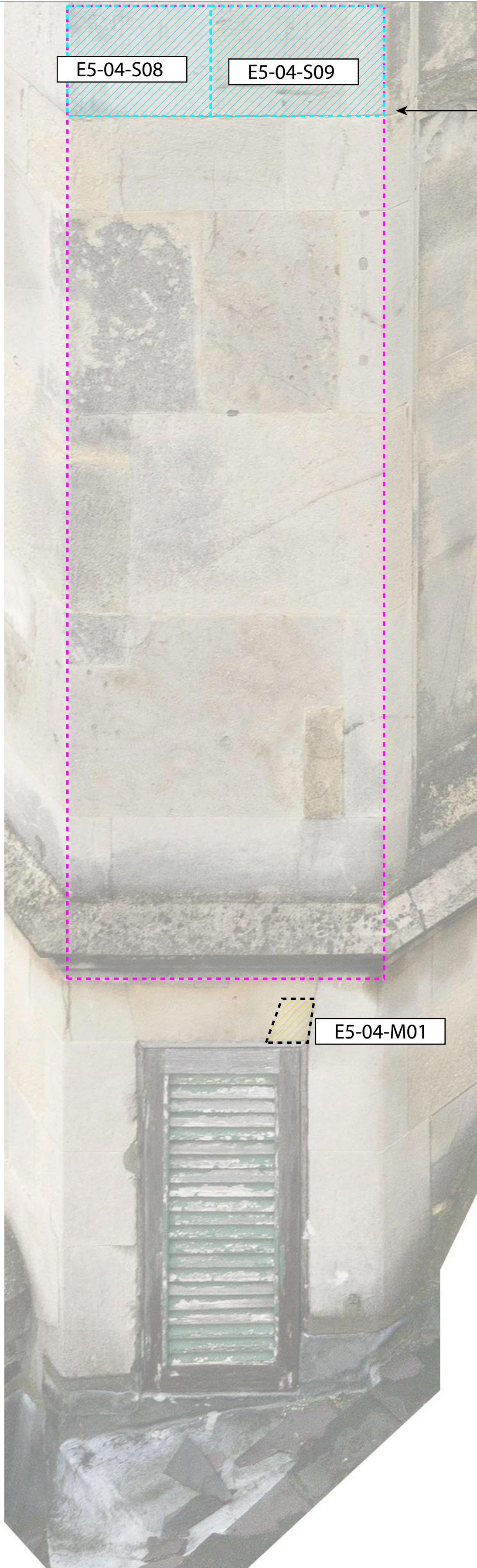

Allow for to stone indent repairs and renewal as shown in order to remove the ring beam in situ below, all to SE detail. Refer to Structural Engineer's drawing 1601/212/03 for suggested sequence.



REFERENCE PLAN

SOUTH TOWER

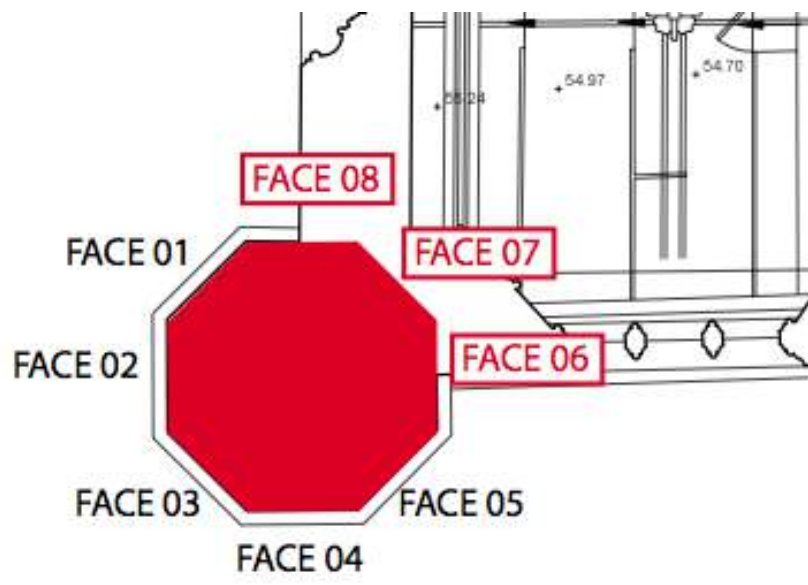

KEY ELEVATIONS - E5

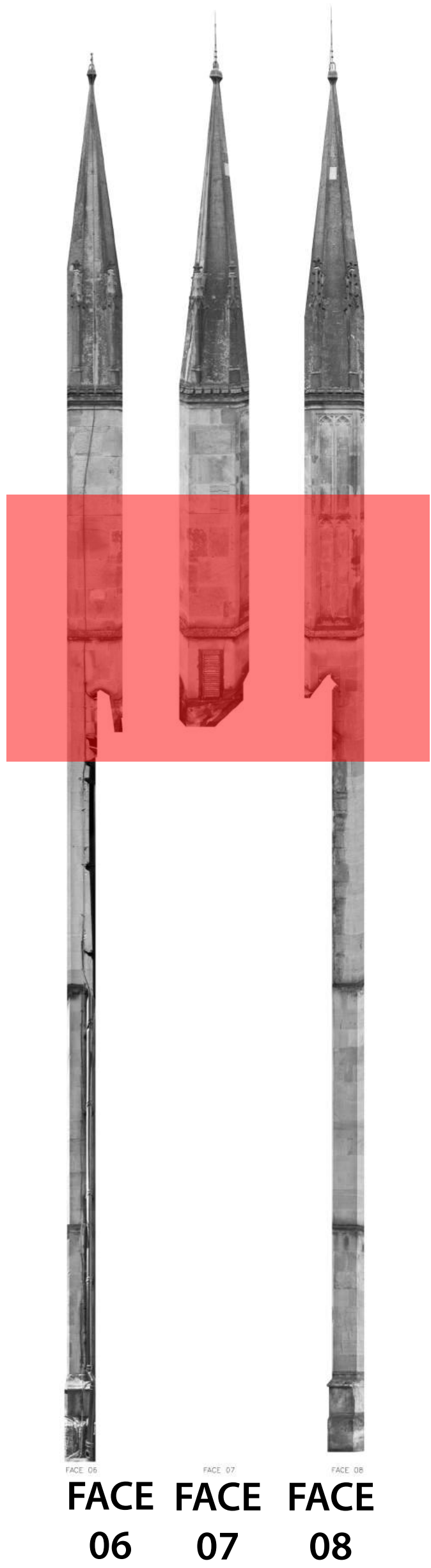

Notes:
Drawing units are metres.

Stair/ slope arrows point up
Direction of floor boards
Direction of roof slope (up)

Abbreviations:

Notes:

THIS SURVEY HAS BEEN CARRIED OUT WITH AN ACCURACY CONSISTENT WITH A SCALE OF 1:50.
INTERROGATED DIMENSIONS WILL BE WITHIN THE TOLERANCE ASSOCIATED WITH THIS AND SMALLER SCALES ONLY.

ALL LEVELS ARE IN METRES, RELATED TO AN ARBITRARY DATUM

UNITS ARE MILLIMETRES.

St. Katharine's - The Danish Church in London EXTERNAL MASONRY REPAIR



SURVEYED & DRAWN BY:

James Brennan
Associates

Chartered Surveyors
www.jbrennanassociates.co.uk

UNIT 6 WARREN HOUSE
DEEPDALE BUSINESS PARK
ASHFORD ROAD, BAKWELL
DE45 1GT TEL: 01629 814654
EMAIL: mail@jbrennanassociates.co.uk

Architect/ Surveyor:

MFA / Malcolm Fryer
Architects

23 Gerrard Road
London N1 8AY
0207 6847244
0795 0781411
mf@mfray-architects.com
www.mfray-architects.com

Client:

The Danish Church in London
4 St Katharine's Precinct
London
NW1 4HH

Drawing no. 043-E5-04-02

Issue date Oct 2016

Issue status FOR TENDER

Scale 1:10@ A1

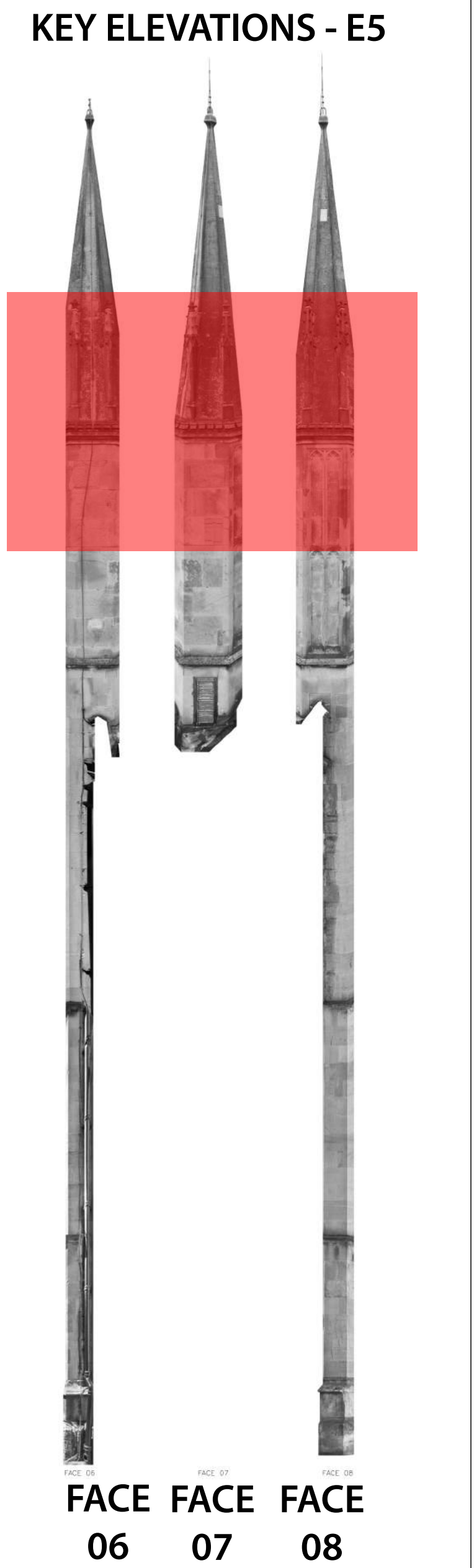
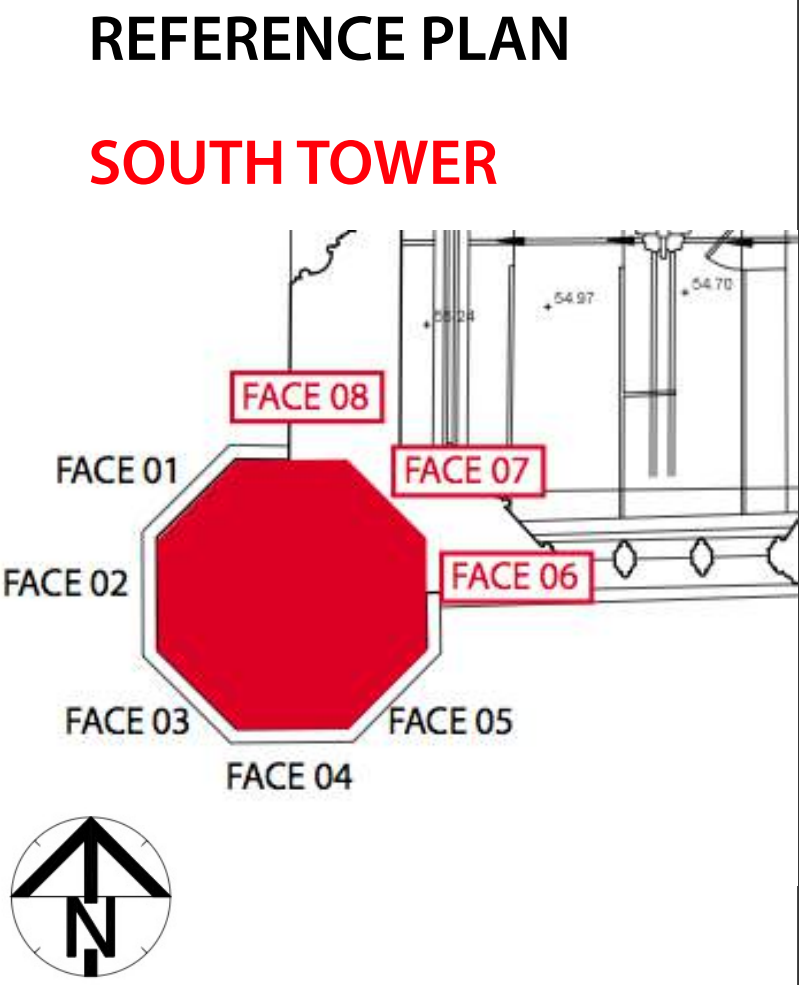
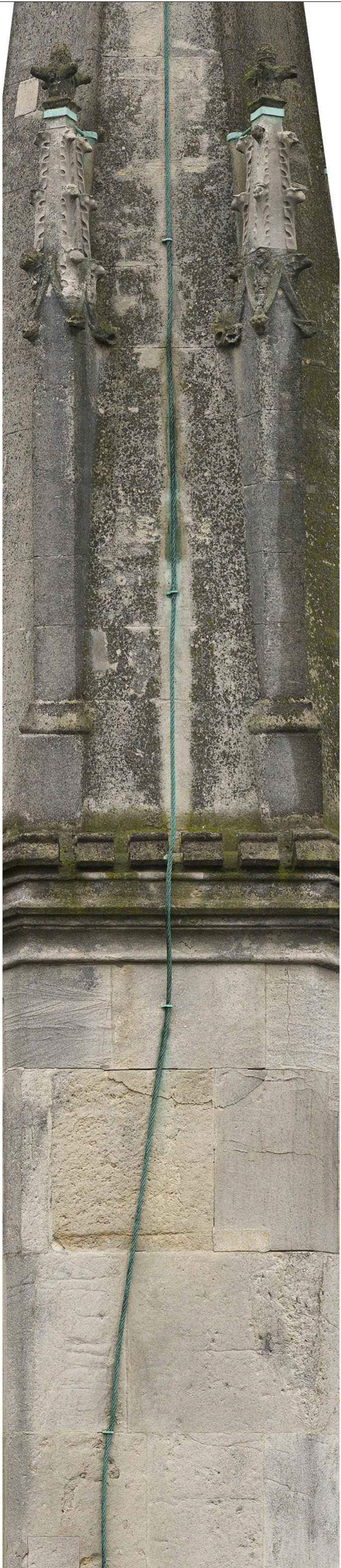

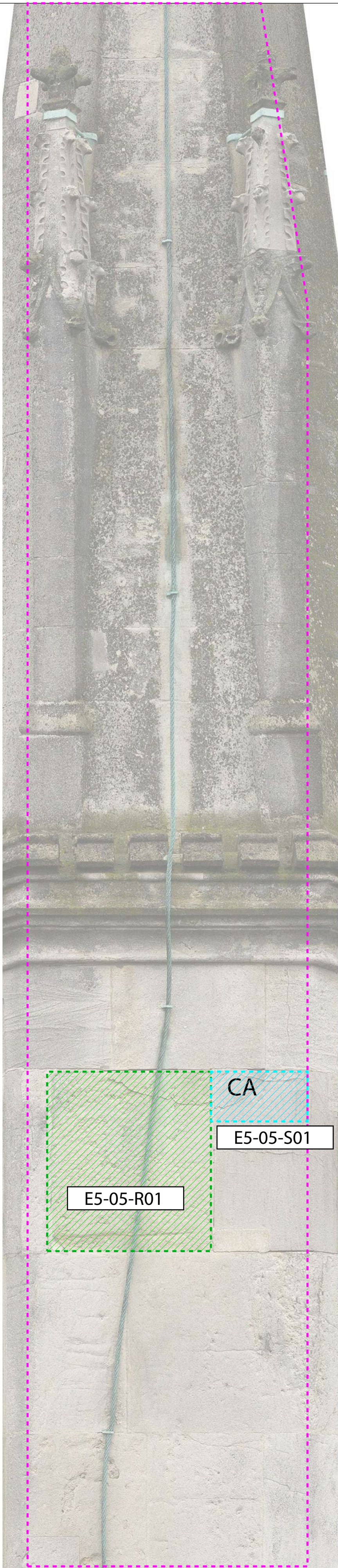

GENERAL NOTES

To be read in conjunction with prelims and specialist stonemason details

Final scope of work to be agreed with CA prior to commencement.

CLEANING

External cleaning to be completed prior to commencement of stonework repairs, following approved external cleaning trials with DOFF steam as per spec A12r/460 in consultation with CA.

REPOINTING GENERALLY

Allow for ashlar repointing to open joints only (approximately 50% of total surface area) as per specification Z21r/ 490. All hairline fissures to ashlar and retained rendered surfaces to be filled where possible, in consultation with CA.

KEY

Replace Stonework
Carefully replace stonework as per specification F21r and approved sample.

Mortar Repair
Repair with lime mortar as per specification F21r/750 and approved sample.

Stone Indent Repair
Indented repair as per specification F21r/710 and approved sample.

Replace Cramp
Careful removal of existing cramp and cramp replacement as per specification F21r/610. Allow for stone replacement, indent repair or mortar repair as scheduled.

Cramp Assumed
Evidence suggests corrosion of embedded cramp within face stonework. Area to be investigated by specialist stonemason. Allow for careful removal of cramp and cramp replacement as per specification F21r/610, and stone replacement, indent repair or mortar repair as scheduled.

For Structural Investigation
Signs of movement or structural concern at time of survey to be investigated by Structural Engineer

Shelter Coat
As per specification F21r/860



REFERENCE PLAN

SOUTH TOWER

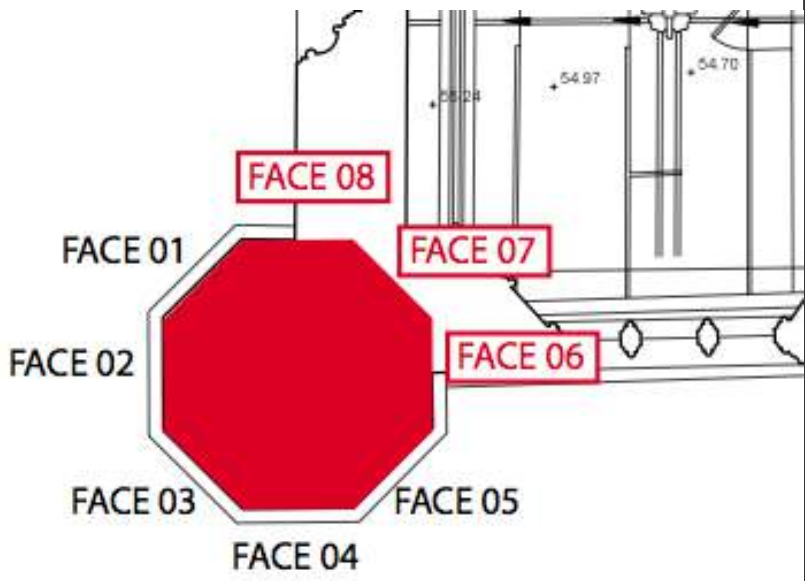

KEY ELEVATIONS - E5

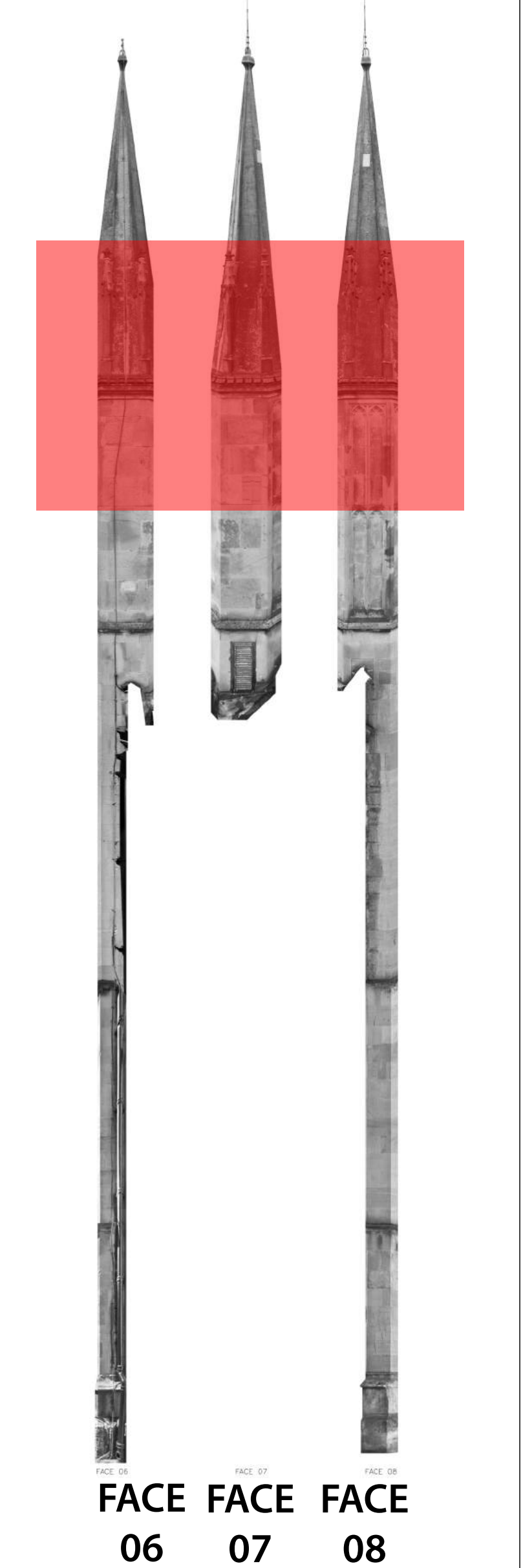

Notes:
Drawing units are metres.

Stair/ slope arrows point up
Direction of floor boards
Direction of roof slope (up)

Abbreviations:

Notes:
THIS SURVEY HAS BEEN CARRIED OUT WITH AN ACCURACY CONSISTENT WITH A SCALE OF 1:50.
INTERROGATED DIMENSIONS WILL BE WITHIN THE TOLERANCE ASSOCIATED WITH THIS AND SMALLER SCALES ONLY.
ALL LEVELS ARE IN METRES, RELATED TO AN ARBITRARY DATUM
UNITS ARE MILLIMETRES.

St. Katharine's - The Danish Church in London EXTERNAL MASONRY REPAIR

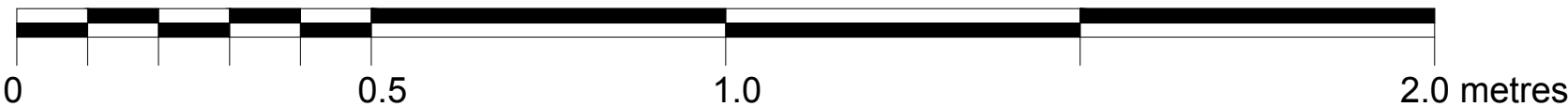

SURVEYED & DRAWN BY:
James Brennan Associates
Chartered Surveyors
www.jbrennanassociates.co.uk
UNIT 6 WARREN HOUSE
DEEPDALE BUSINESS PARK
ASHFORD ROAD, BAKEWELL
DE45 1GT TEL: 01629 814654
EMAIL: mail@jbrennanassociates.co.uk

Architect/ Surveyor:
MFA / Malcolm Fryer Architects
23 Gerrard Road
London N1 4AY
0207 6847244
0795 0781411
mf@mfray-architects.com
www.mfray-architects.com

Client:
The Danish Church in London
4 St Katharine's Precinct
London
NW1 4HH

Drawing no.043-E5-05-02

Issue date Oct 2016

Issue status FOR TENDER

Scale **1:10@ A1**

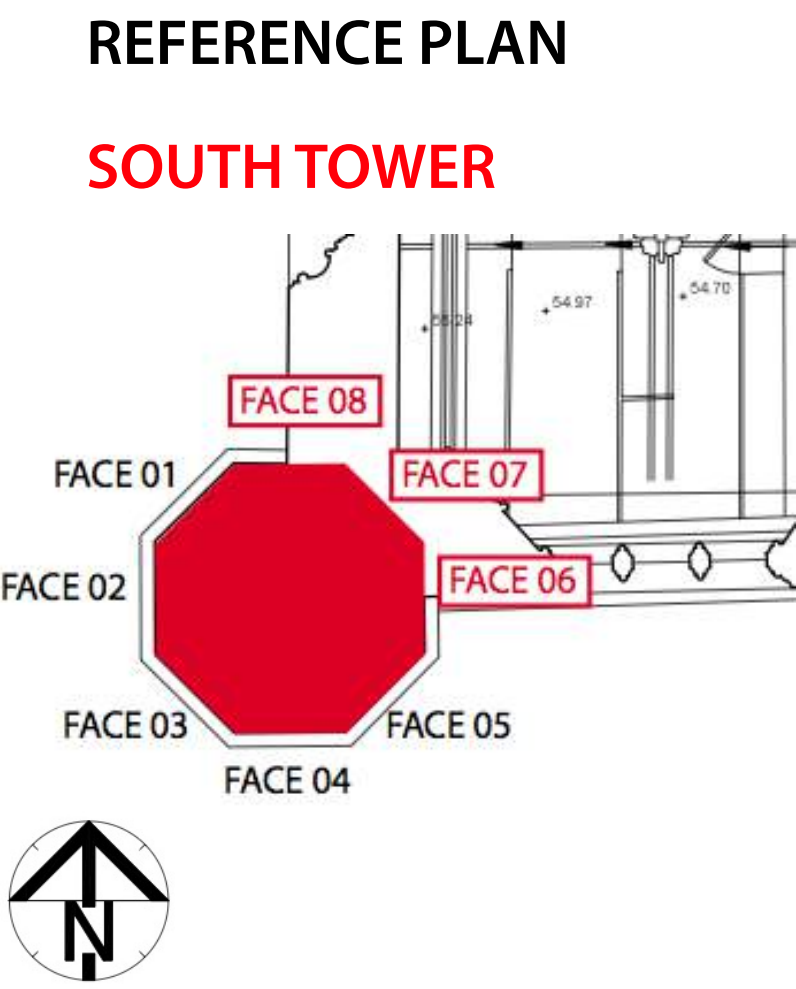

KEY ELEVATIONS - E5

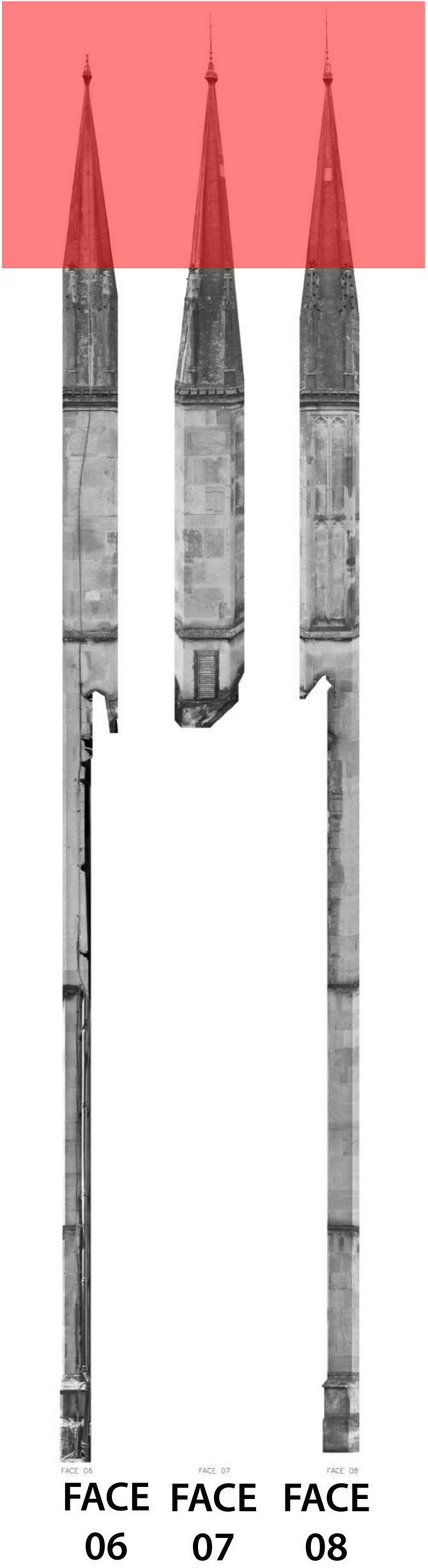

GENERAL NOTES

To be read in conjunction with prelims and specialist stonemason details

Final scope of work to be agreed with CA prior to commencement.

CLEANING

External cleaning to be completed prior to commencement of stonework repairs, following approved external cleaning trials with DOFF steam as per spec A12r/460 in consultation with CA.

REPOINTING GENERALLY

Allow for ashlar repointing to open joints only (approximately 50% of total surface area) as per specification Z21r/ 490. All hairline fissures to ashlar and retained rendered surfaces to be filled where possible, in consultation with CA.

KEY

- Replace Stonework**
Carefully replace stonework as per specification F21r and approved sample.
- Mortar Repair**
Repair with lime mortar as per specification F21r/750 and approved sample.
- Stone Indent Repair**
Indented repair as per specification F21r/710 and approved sample.
- C

Replace Cramp
Careful removal of existing cramp and cramp replacement as per specification F21r/610. Allow for stone replacement, indent repair or mortar repair as scheduled.
- CA

Cramp Assumed
Evidence suggests corrosion of embedded cramp within face stonework. Area to be investigated by specialist stonemason. Allow for careful removal of cramp and cramp replacement as per specification F21r/610, and stone replacement, indent repair or mortar repair as scheduled.
- For Structural Investigation**
Signs of movement or structural concern at time of survey to be investigated by Structural Engineer
- Shelter Coat**
As per specification F21r/860

REFERENCE PLAN

SOUTH TOWER

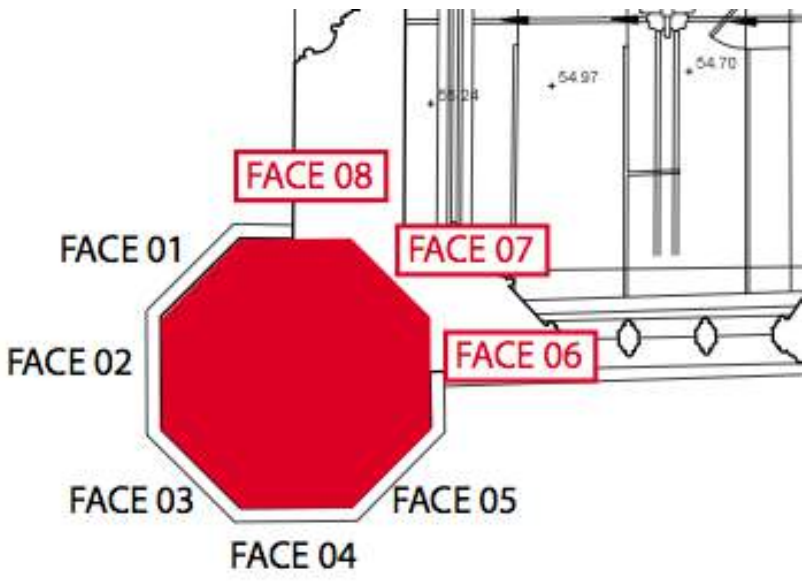

KEY ELEVATIONS - E5

