

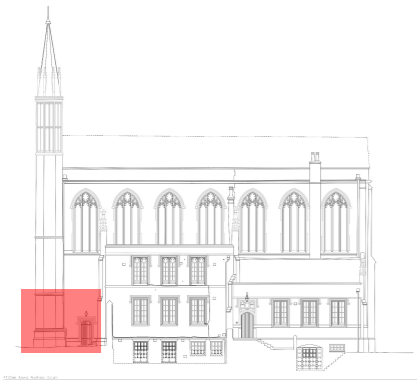

ELEVATION KEY - E3



E3

Notes:
Drawing units are metres.

- ← Stair/ slope arrows point up
- Direction of floor boards
- ↗ Direction of roof slope (up)

Abbreviations:

Notes:

THIS SURVEY HAS BEEN CARRIED OUT WITH AN ACCURACY CONSISTENT WITH A SCALE OF 1:50.
INTERPOLATED DIMENSIONS WILL BE WITHIN THE TOLERANCE ASSOCIATED WITH THIS AND SMALLER SCALES ONLY.
ALL LEVELS ARE IN METRES, RELATED TO AN ARBITRARY DATUM
UNITS ARE MILLIMETRES.

St. Katharine's - The Danish Church in London Rectified Elevation

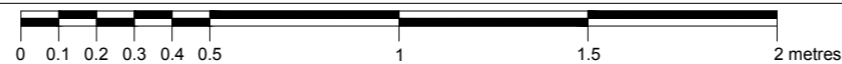

SURVEYED & DRAWN BY:

James Brennan Associates
Chartered Surveyors
www.jbrennanassociates.co.uk

UNIT 6 WARREN HOUSE
DEPPDALE BUSINESS PARK
ASHFORD ROAD, BAKEWELL
DE45 1CT TEL: 01629 814654
EMAIL: mail@jbrennanassociates.co.uk

Architect/ Surveyor:

MFA / Malcolm Fryer Architects

23 Gerrard Road
London N1 8AY
0207 6847244
0795 0781411
mfr@mfya-architects.com
www.mfya-architects.com

Client:

The Danish Church in London
4 St Katharine's Precinct
London
NW1 4HH

Drawing 043-E3-01-01

Issue date Sept 2016

FOR TENDER

Scale 1:10@ A1

GENERAL NOTES

To be read in conjunction with prelims and specialist stonemason details

Final scope of work to be agreed with CA prior to commencement.

CLEANING

External cleaning to be completed prior to commencement of stonework repairs, following approved external cleaning trials with DOFF steam as per spec A12r/460 in consultation with CA.

REPOINTING GENERALLY

Allow for ashlar repointing to open joints only (approximately 50% of total surface area) as per specification Z21r/490. All hairline fissures to ashlar and retained rendered surfaces to be filled where possible, in consultation with CA.

KEY

 **Replace Stonework**
Carefully replace stonework as per specification F21r and approved sample.

 **Mortar Repair**
Repair with lime mortar as per specification F21r/750 and approved sample.

 **Stone Indent Repair**
Indented repair as per specification F21r/710 and approved sample.

C **Replace Cramp**
Careful removal of existing cramp and cramp replacement as per specification F21r/610. Allow for stone replacement, indent repair or mortar repair as scheduled.

CA **Cramp Assumed**
Evidence suggests corrosion of embedded cramp within face stonework. Area to be investigated by specialist stonemason. Allow for careful removal of cramp and cramp replacement as per specification F21r/610, and stone replacement, indent repair or mortar repair as scheduled.

 **For Structural Investigation**
Signs of movement or structural concern at time of survey to be investigated by Structural Engineer

 **Shelter coat**
As per specification F21/860

ELEVATION KEY - E3

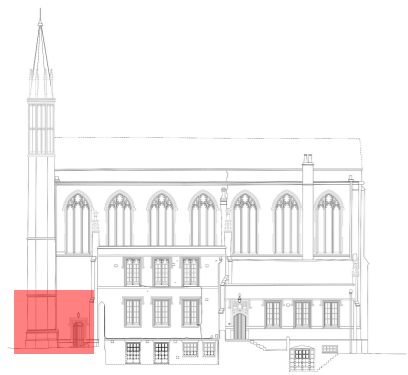

E3

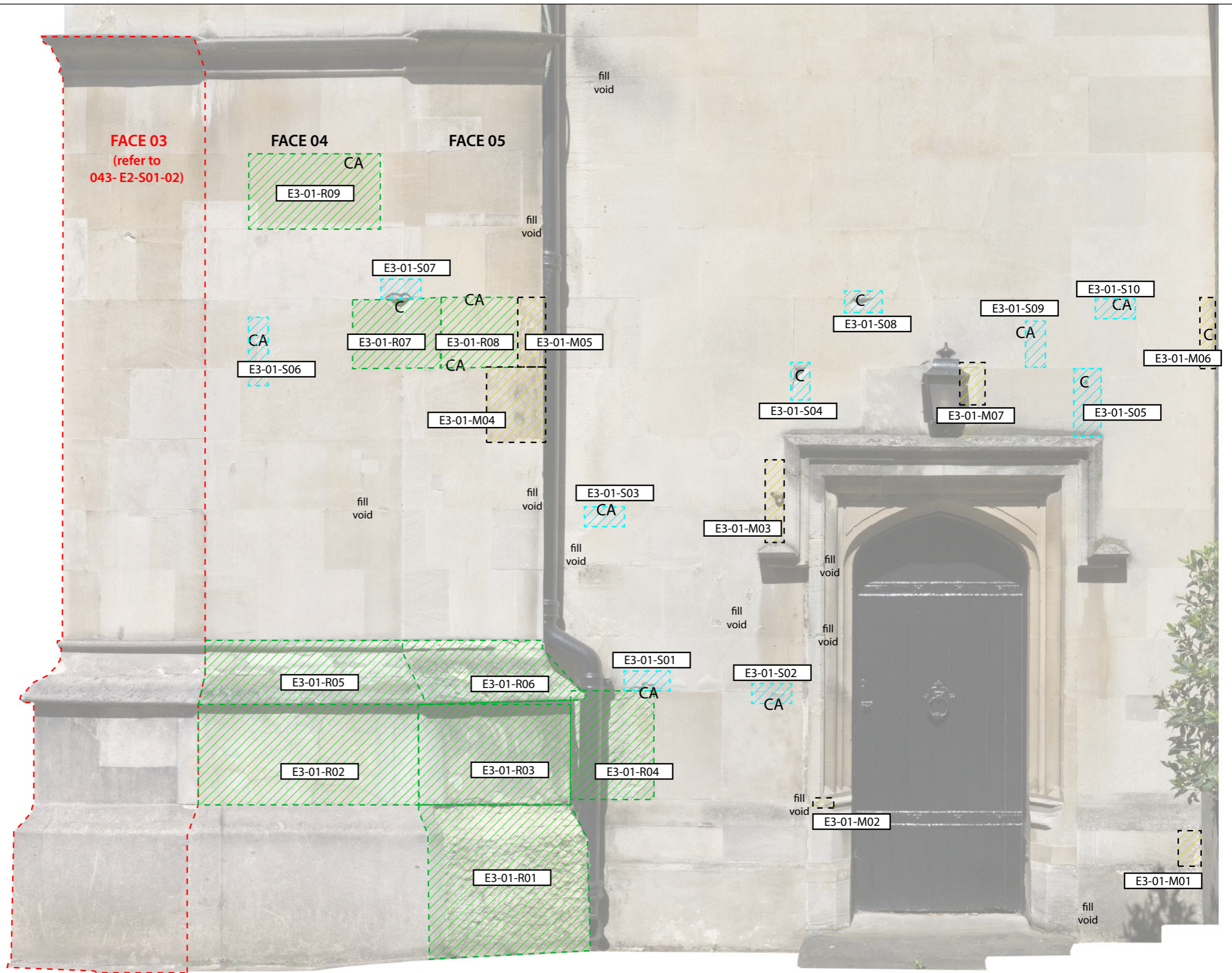

Notes:
Drawing units are metres.

← Stair/ slope arrows point up
→ Direction of floor boards
↗ Direction of roof slope (up)

Abbreviations:

Notes:
THIS SURVEY HAS BEEN CARRIED OUT WITH AN ACCURACY CONSISTENT WITH A SCALE OF 1:50.
INTERFERED DIMENSIONS WILL BE WITHIN THE TOLERANCE ASSOCIATED WITH THIS AND SMALLER SCALES ONLY.
ALL LEVELS ARE IN METRES, RELATED TO AN ARBITRARY DATUM.
UNITS ARE MILLIMETRES.

St. Katharine's - The Danish Church in London
EXTERNAL MASONRY REPAIR

SURVEYED & DRAWN BY:
James Brennan Associates
Chartered Surveyors
www.jbrennanassociates.co.uk

UNIT 6 WARREN HOUSE
DEPPDALE BUSINESS PARK
ASHFORD ROAD, BAKEWELL
DE45 1CT TEL: 01629 814654
EMAIL: mail@jbrennanassociates.co.uk

Architect/ Surveyor:
MFA / Malcolm Fryer Architects
23 Gerrard Road
London N1 8AY
0207 6847244
0795 0781411
m.fryer@architects.com
www.mfryer-architects.com

Client:
The Danish Church in London
4 St Katharine's Precinct
London
NW1 4HH

Drawing **043-E3-01-02**
Issue date **Oct 2016**
FORTENDER
Scale **1:10@ A1**



ELEVATION KEY - E3

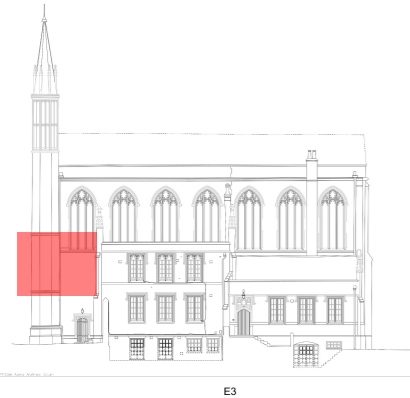

E3

Notes:
Drawing units are metres.

- ← Stair/ slope arrows point up
- Direction of floor boards
- ↔ Direction of roof slope (up)

Abbreviations:

Notes:
THIS SURVEY HAS BEEN CARRIED OUT WITH AN ACCURACY CONSISTENT WITH A SCALE OF 1:50.
INTERPOLATED DIMENSIONS WILL BE WITHIN THE TOLERANCE ASSOCIATED WITH THIS AND SMALLER SCALES ONLY.
ALL LEVELS ARE IN METRES, RELATED TO AN ARBITRARY DATUM
UNITS ARE MILLIMETRES.

St. Katharine's - The Danish Church in London
Rectified Elevation

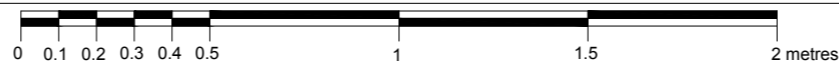

SURVEYED & DRAWN BY:
James Brennan Associates
Chartered Surveyors
www.jbrennanassociates.co.uk
UNIT 6 WARREN HOUSE
DEEPDALE BUSINESS PARK
ASHFORD ROAD, BAKEWELL
DE45 1CT TEL: 01629 814654
EMAIL: mail@jbrennanassociates.co.uk

Architect/ Surveyor:
MFA / Malcolm Fryer Architects
23 Gerrard Road
London N1 8AY
0207 6847244
0795 0781411
m@mfya-architects.com
www.mfya-architects.com

Client:
The Danish Church in London
4 St Katharine's Precinct
London
NW1 4HH

Drawing **043-E3-02-01**
Issue date **Sept 2016**
FOR TENDER
Scale **1:10@A1**

GENERAL NOTES

To be read in conjunction with prelims and specialist stonemason details

Final scope of work to be agreed with CA prior to commencement.

CLEANING

External cleaning to be completed prior to commencement of stonework repairs, following approved external cleaning trials with DOFF steam as per spec A12r/460 in consultation with CA.

REPOINTING GENERALLY

Allow for ashlar repointing to open joints only (approximately 50% of total surface area) as per specification Z21r/ 490. All hairline fissures to ashlar and retained rendered surfaces to be filled where possible, in consultation with CA.

KEY

 **Replace Stonework**
Carefully replace stonework as per specification F21r and approved sample.

 **Mortar Repair**
Repair with lime mortar as per specification F21r/750 and approved sample.

 **Stone Indent Repair**
Indented repair as per specification F21r/710 and approved sample.

C **Replace Cramp**
Careful removal of existing cramp and cramp replacement as per specification F21r/610. Allow for stone replacement, indent repair or mortar repair as scheduled.

CA **Cramp Assumed**
Evidence suggests corrosion of embedded cramp within face stonework. Area to be investigated by specialist stonemason. Allow for careful removal of cramp and cramp replacement as per specification F21r/610, and stone replacement, indent repair or mortar repair as scheduled.

 **For Structural Investigation**
Signs of movement or structural concern at time of survey to be investigated by Structural Engineer

 **Shelter coat**
As per specification F21/860

ELEVATION KEY - E3

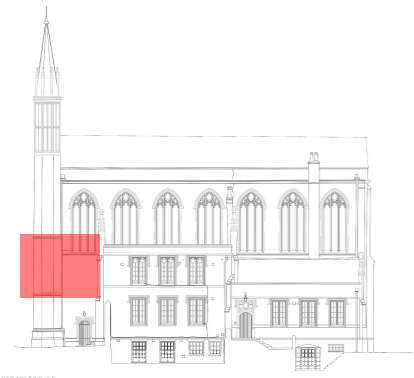

E3

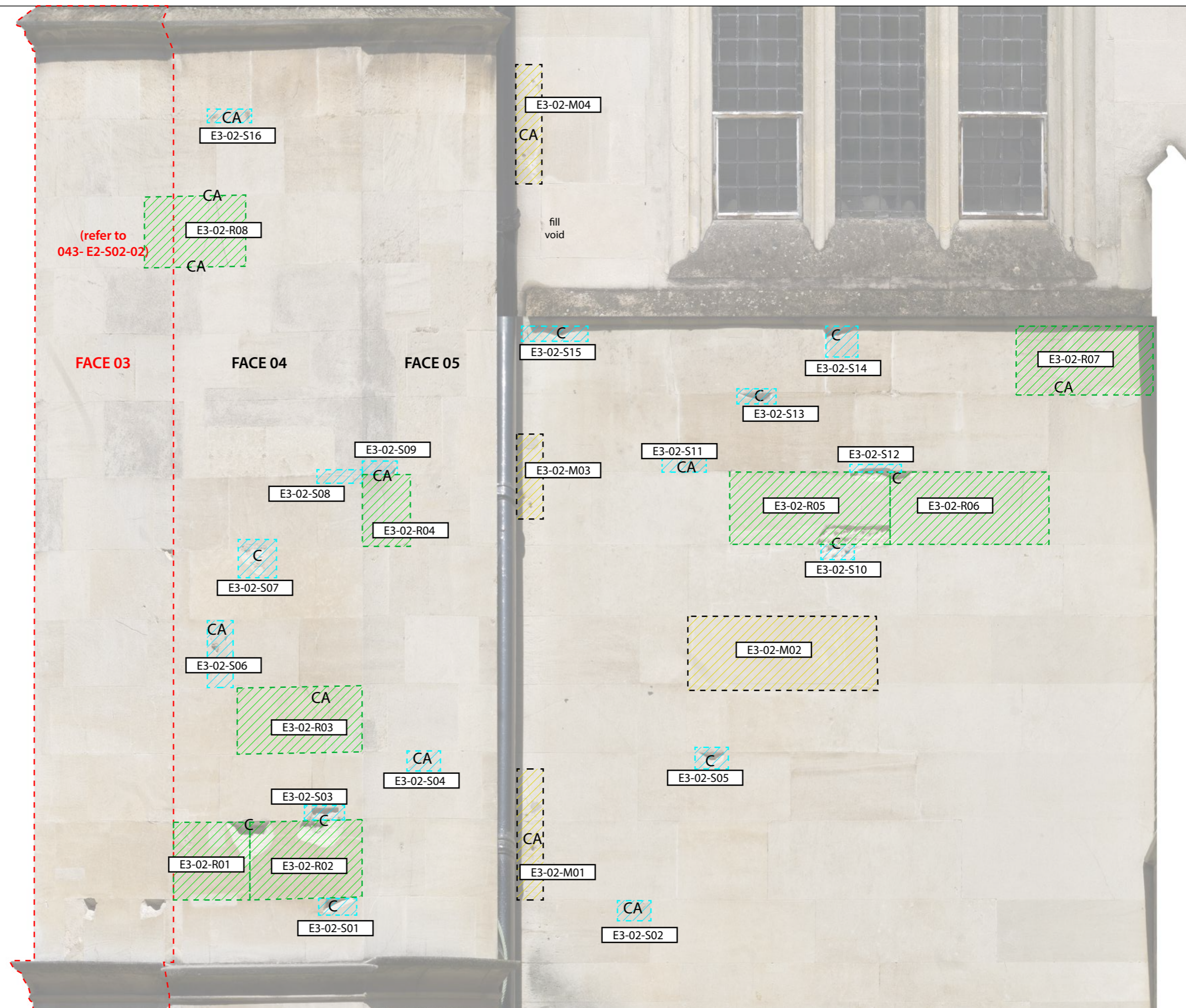

Notes:
Drawing units are metres.
← Stair/ slope arrows point up
→ Direction of floor boards
↗ Direction of roof slope (up)

Abbreviations:

Notes:
THIS SURVEY HAS BEEN CARRIED OUT WITH AN ACCURACY CONSISTENT WITH A SCALE OF 1:50.
INTERFERED DIMENSIONS WILL BE WITHIN THE TOLERANCE ASSOCIATED WITH THIS AND SMALLER SCALES ONLY.
ALL LEVELS ARE IN METRES, RELATED TO AN ARBITRARY DATUM.
UNITS ARE MILLIMETRES.

St. Katharine's - The Danish Church in London EXTERNAL MASONRY REPAIR

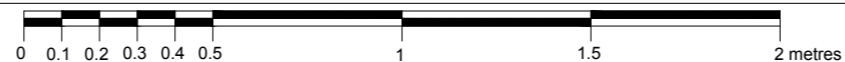

SURVEYED & DRAWN BY:

James Brennan Associates
Chartered Surveyors
UNIT 6 WARREN HOUSE
DEPPDALE BUSINESS PARK
ASHFORD ROAD, BAKEWELL
DE45 1CT TEL: 01629 814654
EMAIL: mail@jbreannassociates.co.uk

Architect/ Surveyor:

MFA Malcolm Fryer Architects
23 Gerrard Road
London N1 8AY
0207 6847244
0795 0781411
m.fryer@architects.com
www.mfryer-architects.com

Client:

The Danish Church in London
4 St Katharine's Precinct
London
NW1 4HH

Drawing 043-E3-02-02

Issue date Oct 2016

FORTENDER

Scale 1: 10@ A1



ELEVATION KEY - E3



E3

Notes:

- ← Drawing units are metres.
- ↗ Stair slope arrows point up
- Direction of floor boards
- ↖ Direction of roof slope (up)

Abbreviations:

Notes:

THIS SURVEY HAS BEEN CARRIED OUT WITH AN ACCURACY CONSISTENT WITH A SCALE OF 1:50.
 INTERRELATED DIMENSIONS WILL BE WITHIN THE TOLERANCE ASSOCIATED WITH THIS AND SMALLER SCALES ONLY.
 ALL LEVELS ARE IN METRES, RELATED TO AN ARBITRARY DATUM
 UNITS ARE MILLIMETRES.

St. Katharine's - The Danish Church in London
Rectified Elevation

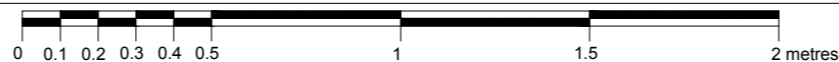

SURVEYED & DRAWN BY:

James Brennan Associates
 Chartered Surveyors
 www.jbrennansassociates.co.uk
 UNIT 6 WARREN HOUSE
 DEEPDALE BUSINESS PARK
 ASHFORD ROAD, BAKENELL
 DE45 1GT TEL: 01629 814654
 EMAIL: mail@jbrennansassociates.co.uk

Architect/ Surveyor:

MFA / Malcolm Fryer Architects
 23 Gerrard Road
 London N1 8AY
 0207 6847244
 0795 0781411
 mfa@mfryer-architects.com
 www.mfryer-architects.com

Client:

The Danish Church in London
 4 St Katharine's Precinct
 London
 NW1 4HH

Drawing 043-E3-03-01

Issue date Sept 2016

FOR TENDER

Scale 1:10@ A1

GENERAL NOTES

To be read in conjunction with prelims and specialist stonemason details

Final scope of work to be agreed with CA prior to commencement.

CLEANING

External cleaning to be completed prior to commencement of stonework repairs, following approved external cleaning trials with DOFF steam as per spec A12r/460 in consultation with CA.

REPOINTING GENERALLY

Allow for ashlar repointing to open joints only (approximately 50% of total surface area) as per specification Z21r/ 490. All hairline fissures to ashlar and retained rendered surfaces to be filled where possible, in consultation with CA.

KEY

 **Replace Stonework**
Carefully replace stonework as per specification F21r and approved sample.

 **Mortar Repair**
Repair with lime mortar as per specification F21r/750 and approved sample.

 **Stone Indent Repair**
Indented repair as per specification F21r/710 and approved sample.

C **Replace Cramp**
Careful removal of existing cramp and cramp replacement as per specification F21r/610. Allow for stone replacement, indent repair or mortar repair as scheduled.

CA **Cramp Assumed**
Evidence suggests corrosion of embedded cramp within face stonework. Area to be investigated by specialist stonemason. Allow for careful removal of cramp and cramp replacement as per specification F21r/610, and stone replacement, indent repair or mortar repair as scheduled.

 **For Structural Investigation**
Signs of movement or structural concern at time of survey to be investigated by Structural Engineer

 **Shelter coat**
As per specification F21/860

ELEVATION KEY - E3



E3

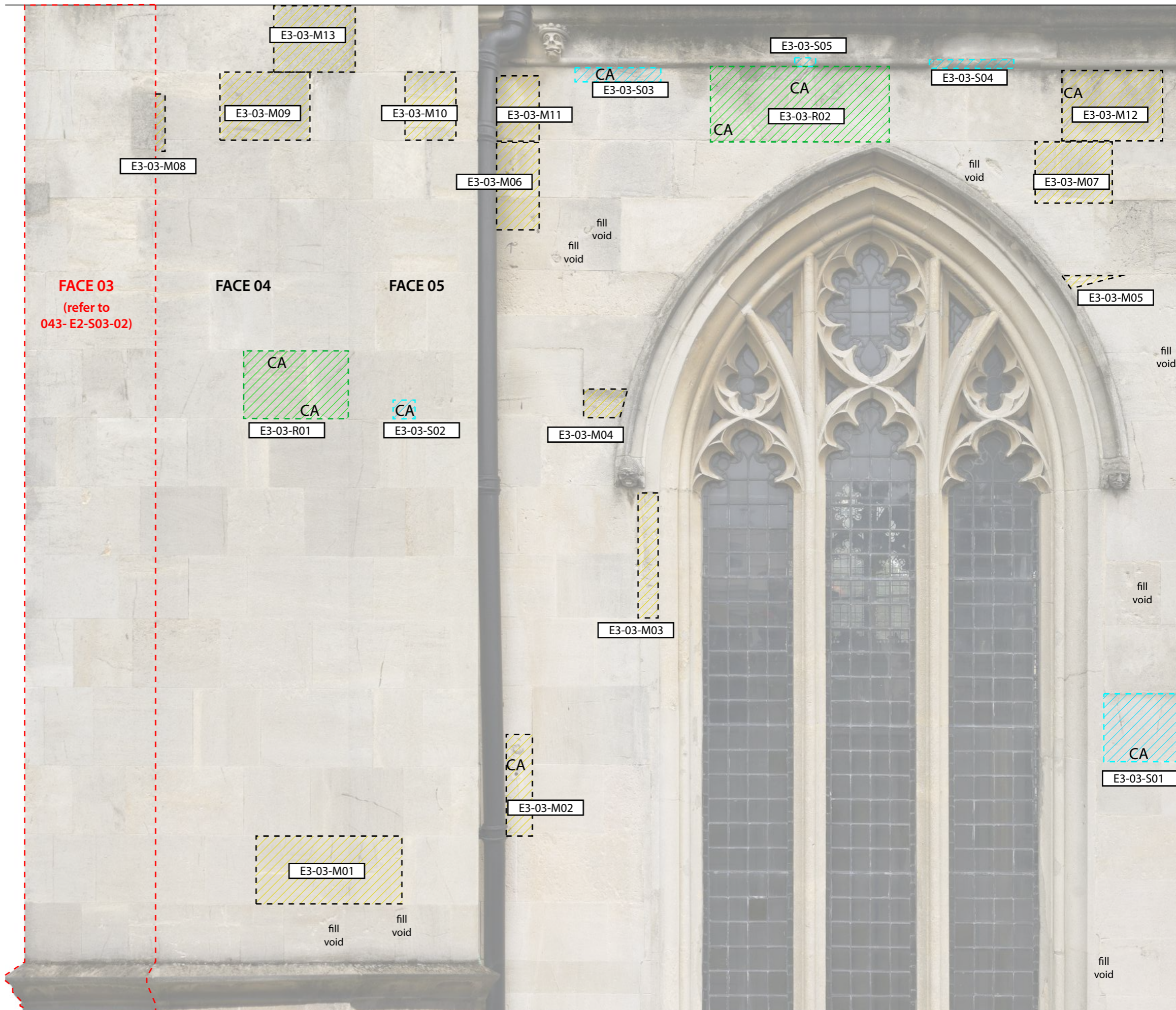

Notes:
Drawing units are metres.
← Stair slope arrows point up
→ Direction of floor boards
↖ Direction of roof slope (up)

Abbreviations:

Notes:
THIS SURVEY HAS BEEN CARRIED OUT WITH AN ACCURACY CONSISTENT WITH A SCALE OF 1:50.
INTERROGATED DIMENSIONS WILL BE WITHIN THE TOLERANCE ASSOCIATED WITH THIS AND SMALLER SCALES ONLY.
ALL LEVELS ARE IN METRES, RELATED TO AN ARBITRARY DATUM
UNITS ARE MILLIMETRES.

St. Katharine's - The Danish Church in London EXTERNAL MASONRY REPAIR

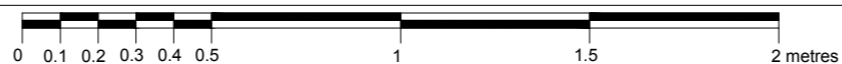

SURVEYED & DRAWN BY:
James Brennan Associates
Chartered Surveyors
www.jbrennanassociates.co.uk
UNIT 6 WARREN HOUSE
DEEPDALE BUSINESS PARK
ASHFORD ROAD, BAKENELL
DE45 1GT TEL: 01629 814654
EMAIL: mail@jbrennanassociates.co.uk

Architect/ Surveyor:
MFA / Malcolm Fryer Architects
23 Gerrard Road
London N1 8AY
0207 6847244
0795 0781411
mf@mfryer-architects.com
www.mfryer-architects.com

Client:
The Danish Church in London
4 St Katharine's Precinct
London
NW1 4HH

Drawing **043-E3-03-02**
Issue date **Oct 2016**
FOR TENDER
Scale **1:10@ A1**



ELEVATION KEY - E3



E3

Notes:
Drawing units are metres.

Stair/ slope arrows point up
 Direction of floor boards
 Direction of roof slope (up)

Abbreviations:

Notes:
THIS SURVEY HAS BEEN CARRIED OUT WITH AN ACCURACY CONSISTENT WITH A SCALE OF 1:50.
INTERPOLATED DIMENSIONS WILL BE WITHIN THE TOLERANCE ASSOCIATED WITH THIS AND SMALLER SCALES ONLY.
ALL LEVELS ARE IN METRES, RELATED TO AN ARBITRARY DATUM
UNITS ARE MILLIMETRES.

St. Katharine's - The Danish Church in London
Rectified Elevation

SURVEYED & DRAWN BY:
James Brennan Associates
Chartered Surveyors
www.jbrennanassociates.co.uk
UNIT 6 WARREN HOUSE
DEPPDALE BUSINESS PARK
ASHFORD ROAD, BAKEWELL
DE45 1CT TEL: 01629 814654
EMAIL: mail@jbrennanassociates.co.uk

Architect/ Surveyor:
MFA / Malcolm Fryer Architects
23 Gerrard Road
London N1 8AY
0207 6847244
0793 0781411
m.fryer@architects.com
www.mfryer-architects.com

Client:
The Danish Church in London
4 St Katharine's Precinct
London
NW1 4HH

Drawing **043-E3-04-01**
Issue date **Sept 2016**
FOR TENDER
Scale **1:10@ A1**

GENERAL NOTES

To be read in conjunction with prelims and specialist stonemason details

Final scope of work to be agreed with CA prior to commencement.

CLEANING

External cleaning to be completed prior to commencement of stonework repairs, following approved external cleaning trials with DOFF steam as per spec A12r/460 in consultation with CA.

REPOINTING GENERALLY

Allow for ashlar repointing to open joints only (approximately 50% of total surface area) as per specification Z21r/490. All hairline fissures to ashlar and retained rendered surfaces to be filled where possible, in consultation with CA. **Allow for 100% repointing to parapet.**

KEY

 **Replace Stonework**
Carefully replace stonework as per specification F21r and approved sample.

 **Mortar Repair**
Repair with lime mortar as per specification F21r/750 and approved sample.

 **Stone Indent Repair**
Indented repair as per specification F21r/710 and approved sample.

C **Replace Cramp**
Careful removal of existing cramp and cramp replacement as per specification F21r/610. Allow for stone replacement, indent repair or mortar repair as scheduled.

CA **Cramp Assumed**
Evidence suggests corrosion of embedded cramp within face stonework. Area to be investigated by specialist stonemason. Allow for careful removal of cramp and cramp replacement as per specification F21r/610, and stone replacement, indent repair or mortar repair as scheduled.

 **For Structural Investigation**
Signs of movement or structural concern at time of survey to be investigated by Structural Engineer

 **Shelter coat**
As per specification F21/860

ELEVATION KEY - E3



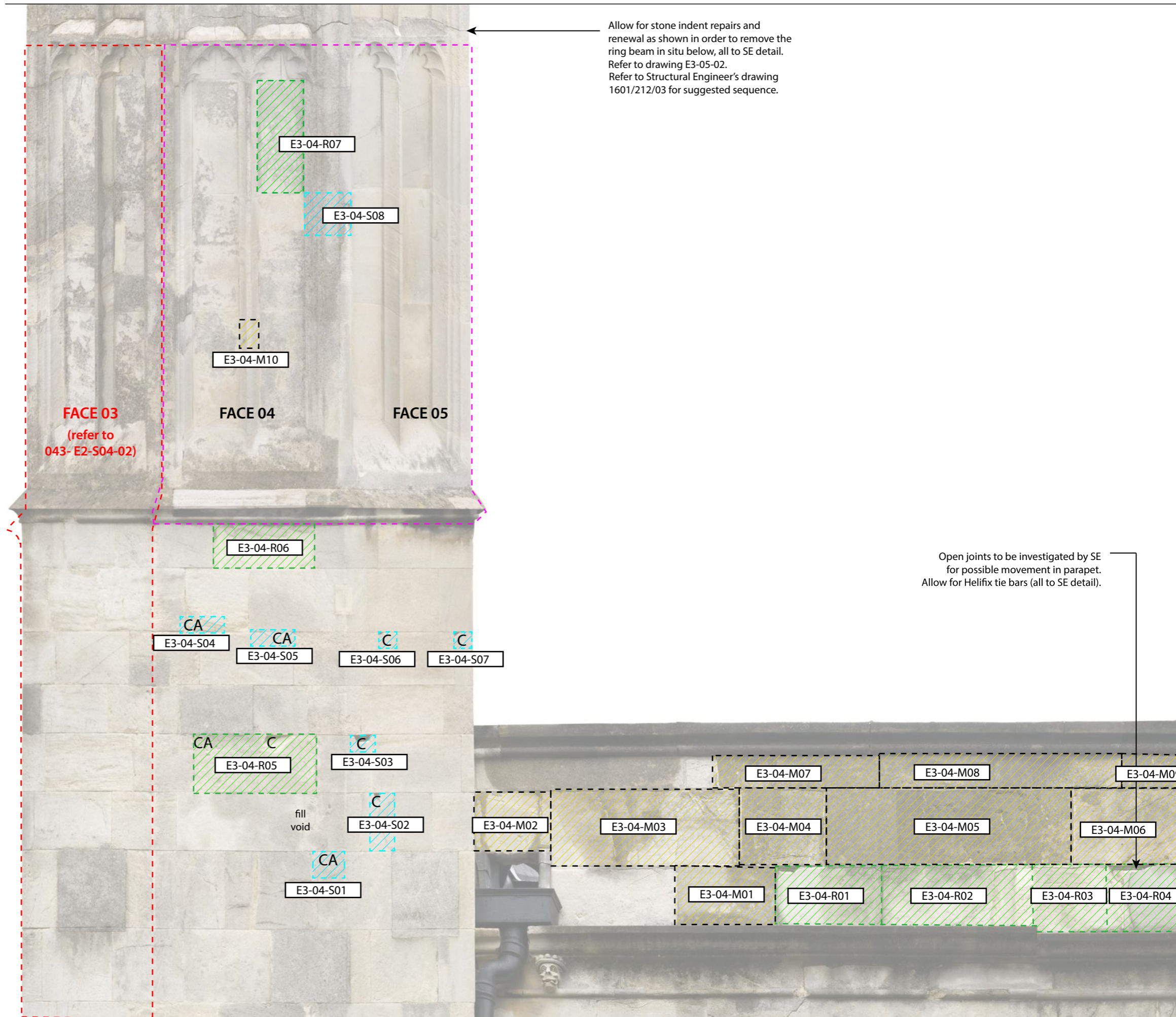

E3



Allow for stone indent repairs and renewal as shown in order to remove the ring beam in situ below, all to SE detail. Refer to drawing E3-05-02. Refer to Structural Engineer's drawing 1601/212/03 for suggested sequence.

Open joints to be investigated by SE for possible movement in parapet. Allow for Helifix tie bars (all to SE detail).

Drawing units are metres.

-  Stair/ slope arrows point up
-  Direction of floor boards
-  Direction of roof slope (up)

THIS SURVEY HAS BEEN CARRIED OUT WITH AN ACCURACY CONSISTENT WITH A SCALE OF 1:50.
INTERPOLATED DIMENSIONS WILL BE WITHIN THE TOLERANCE ASSOCIATED WITH THIS AND SMALLER SCALES ONLY.
ALL LEVELS ARE IN METRES, RELATED TO AN ARBITRARY DATUM.
UNITS ARE MILLIMETRES.

St. Katharine's - The Danish Church in London EXTERNAL MASONRY REPAIR

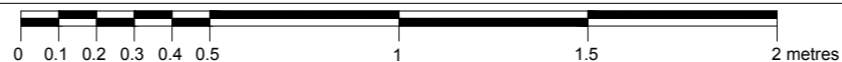

SURVEYED & DRAWN BY:

James Brennan Associates
Chartered Surveyors
www.jbrennansurveyors.co.uk

UNIT 6 WARREN HOUSE
DEEPDALE BUSINESS PARK
ASHFORD ROAD, BAKEWELL
DE45 1CT TEL: 01629 814654
EMAIL: mail@jbrennansurveyors.co.uk

Architect/ Surveyor:

MFA / Malcolm Fryer Architects

23 Gerrard Road
London N1 8AY
0207 6847244
0795 0781411
mfa@mfray-architects.com
www.mfray-architects.com

Client:

The Danish Church in London
4 St Katharine's Precinct
London
NW1 4HH

Drawing 043-E3-04-02

Issue date Oct 2016

FORTENDER

Scale 1:10@ A1



ELEVATION KEY - E3



Notes:
Drawing units are metres.

Stairs slope arrows point up
 Direction of floor boards
 Direction of roof slope (up)

Abbreviations:

Notes:
THIS SURVEY HAS BEEN CARRIED OUT WITH AN ACCURACY CONSISTENT WITH A SCALE OF 1:50.
INTERPOLATED DIMENSIONS WILL BE WITHIN THE TOLERANCE ASSOCIATED WITH THIS AND SMALLER SCALES ONLY.
ALL LEVELS ARE IN METRES, RELATED TO AN ARBITRARY DATUM.
UNITS ARE MILLIMETRES.

St. Katharine's - The Danish Church in London
Rectified Elevation

SURVEYED & DRAWN BY:
James Brennan Associates
Chartered Surveyors
www.jbrennansassociates.co.uk

UNIT 6 WARREN HOUSE
DEPPDALE BUSINESS PARK
ASHFORD ROAD, BAKEWELL
DE45 1CT TEL: 01629 814654
EMAIL: mail@jbrennansassociates.co.uk

Architect/Surveyor:
MFA / Malcolm Fryer Architects
23 Gerrard Road
London N1 8AY
0207 6847244
0793 0781411
mf@malyer-architects.com
www.malyer-architects.com

Client:
The Danish Church in London
4 St Katharine's Precinct
London
NW1 4HH

Drawing **043-E3-05-01**
Issue date **Sept 2016**
FOR TENDER
Scale **1:10@ A1**

GENERAL NOTES

To be read in conjunction with prelims and specialist stonemason details

Final scope of work to be agreed with CA prior to commencement.

CLEANING

External cleaning to be completed prior to commencement of stonework repairs, following approved external cleaning trials with DOFF steam as per spec A12r/460 in consultation with CA.

REPOINTING GENERALLY

Allow for ashlar repointing to open joints only (approximately 50% of total surface area) as per specification Z21r/ 490. All hairline fissures to ashlar and retained rendered surfaces to be filled where possible, in consultation with CA.

KEY

 **Replace Stonework**
Carefully replace stonework as per specification F21r and approved sample.

 **Mortar Repair**
Repair with lime mortar as per specification F21r/750 and approved sample.

 **Stone Indent Repair**
Indented repair as per specification F21r/710 and approved sample.

C **Replace Cramp**
Careful removal of existing cramp and cramp replacement as per specification F21r/610. Allow for stone replacement, indent repair or mortar repair as scheduled.

CA **Cramp Assumed**
Evidence suggests corrosion of embedded cramp within face stonework. Area to be investigated by specialist stonemason. Allow for careful removal of cramp and cramp replacement as per specification F21r/610, and stone replacement, indent repair or mortar repair as scheduled.

 **For Structural Investigation**
Signs of movement or structural concern at time of survey to be investigated by Structural Engineer

 **Shelter coat**
As per specification F21/860

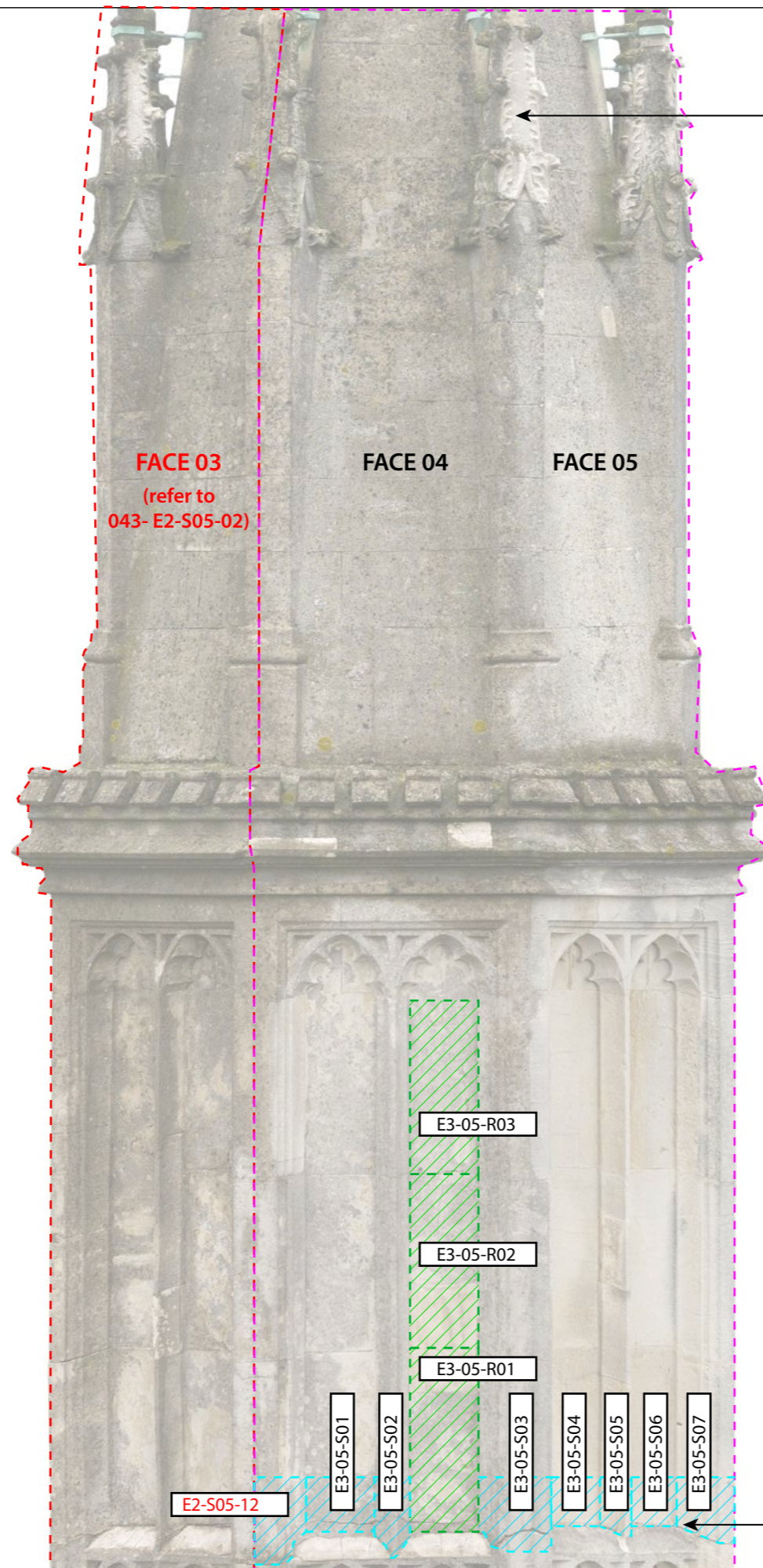

Non-original carved pinnacle appears sound.

ELEVATION KEY - E3

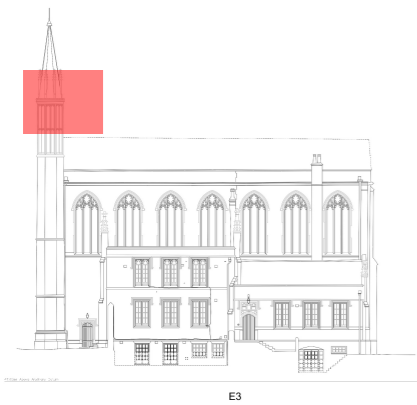

Refer to Structural Engineer's drawing 1601/212/03 for suggested sequence.
Allow for stone indent repairs and renewal as shown in order to remove the ring beam in situ below, all to SE detail.

Notes:
Drawing units are metres.
← Stair/ slope arrows point up
→ Direction of floor boards
↗ Direction of roof slope (up)

Abbreviations:

Notes:
THIS SURVEY HAS BEEN CARRIED OUT WITH AN ACCURACY CONSISTENT WITH A SCALE OF 1:50.
INTERPOLATED DIMENSIONS WILL BE WITHIN THE TOLERANCE ASSOCIATED WITH THIS AND SMALLER SCALES ONLY.
ALL LEVELS ARE IN METRES, RELATED TO AN ARBITRARY DATUM.
UNITS ARE MILLIMETRES.

St. Katharine's - The Danish Church in London
EXTERNAL MASONRY REPAIR

SURVEYED & DRAWN BY:
James Brennan Associates
Chartered Surveyors
www.jbrennanassociates.co.uk
UNIT 6 WARREN HOUSE
DEPPDALE BUSINESS PARK
ASHFORD ROAD, BAKEWELL
DE45 1CT TEL: 01629 814654
EMAIL: mail@jbrennanassociates.co.uk

Architect/ Surveyor:
MFA / Malcolm Fryer Architects
23 Gerrard Road
London N1 8AY
0207 6847244
0795 0781411
m@malyer-architects.com
www.malyer-architects.com

Client:
The Danish Church in London
4 St Katharine's Precinct
London
NW1 4HH

Drawing **043-E3-05-02**
Issue date **Oct 2016**
FORTENDER
Scale **1:10@ A1**

ELEVATION KEY - E3

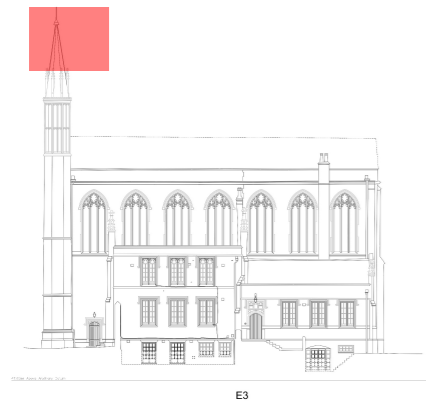

**St. Katharine's - The Danish Church in London
Rectified Elevation**

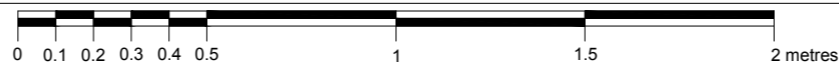

Notes:
Drawing units are metres.

- ← Stair slope arrows point up
- Direction of floor boards
- ↗ Direction of roof slope (up)

Abbreviations:

Notes:
THIS SURVEY HAS BEEN CARRIED OUT WITH AN ACCURACY CONSISTENT WITH A SCALE OF 1:50.
INTERPOLATED DIMENSIONS WILL BE WITHIN THE TOLERANCE ASSOCIATED WITH THIS AND SMALLER SCALES ONLY.
ALL LEVELS ARE IN METRES, RELATED TO AN ARBITRARY DATUM
UNITS ARE MILLIMETRES.

SURVEYED & DRAWN BY:
James Brennan Associates
Chartered Surveyors
www.jbrennanassociates.co.uk
UNIT 6 WARREN HOUSE
DEPPDALE BUSINESS PARK
ASHFORD ROAD, BAKEWELL
DE45 1CT TEL: 01629 814654
EMAIL: mail@jbrennanassociates.co.uk

Architect/Surveyor:
MFA / Malcolm Fryer Architects
23 Gerrard Road
London N1 8AY
0207 6847244
0795 0781411
m@mfya-architects.com
www.mfya-architects.com

Client:
The Danish Church in London
4 St Katharine's Precinct
London
NW1 4HH

Drawing **043-E3-06-01**
Issue date **Sept 2016**
FOR TENDER
Scale **1:10@ A1**

GENERAL NOTES

To be read in conjunction with prelims and specialist stonemason details

Final scope of work to be agreed with CA prior to commencement.

CLEANING

External cleaning to be completed prior to commencement of stonework repairs, following approved external cleaning trials with DOFF steam as per spec A12r/460 in consultation with CA.

REPOINTING GENERALLY

Allow for ashlar repointing to open joints only (approximately 50% of total surface area) as per specification Z21r/490. All hairline fissures to ashlar and retained rendered surfaces to be filled where possible, in consultation with CA.

KEY

 **Replace Stonework**
Carefully replace stonework as per specification F21r and approved sample.

 **Mortar Repair**
Repair with lime mortar as per specification F21r/750 and approved sample.

 **Stone Indent Repair**
Indented repair as per specification F21r/710 and approved sample.

C **Replace Cramp**
Careful removal of existing cramp and cramp replacement as per specification F21r/610. Allow for stone replacement, indent repair or mortar repair as scheduled.

CA **Cramp Assumed**
Evidence suggests corrosion of embedded cramp within face stonework. Area to be investigated by specialist stonemason. Allow for careful removal of cramp and cramp replacement as per specification F21r/610, and stone replacement, indent repair or mortar repair as scheduled.

 **For Structural Investigation**
Signs of movement or structural concern at time of survey to be investigated by Structural Engineer

 **Shelter coat**
As per specification F21/860

ELEVATION KEY - E3

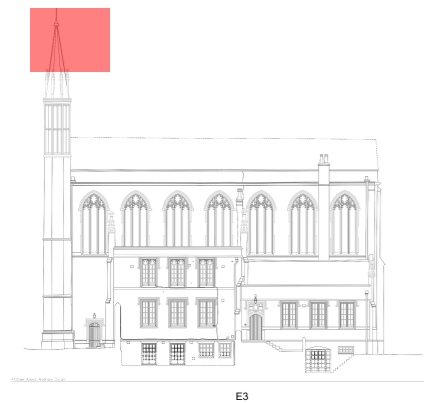

E3

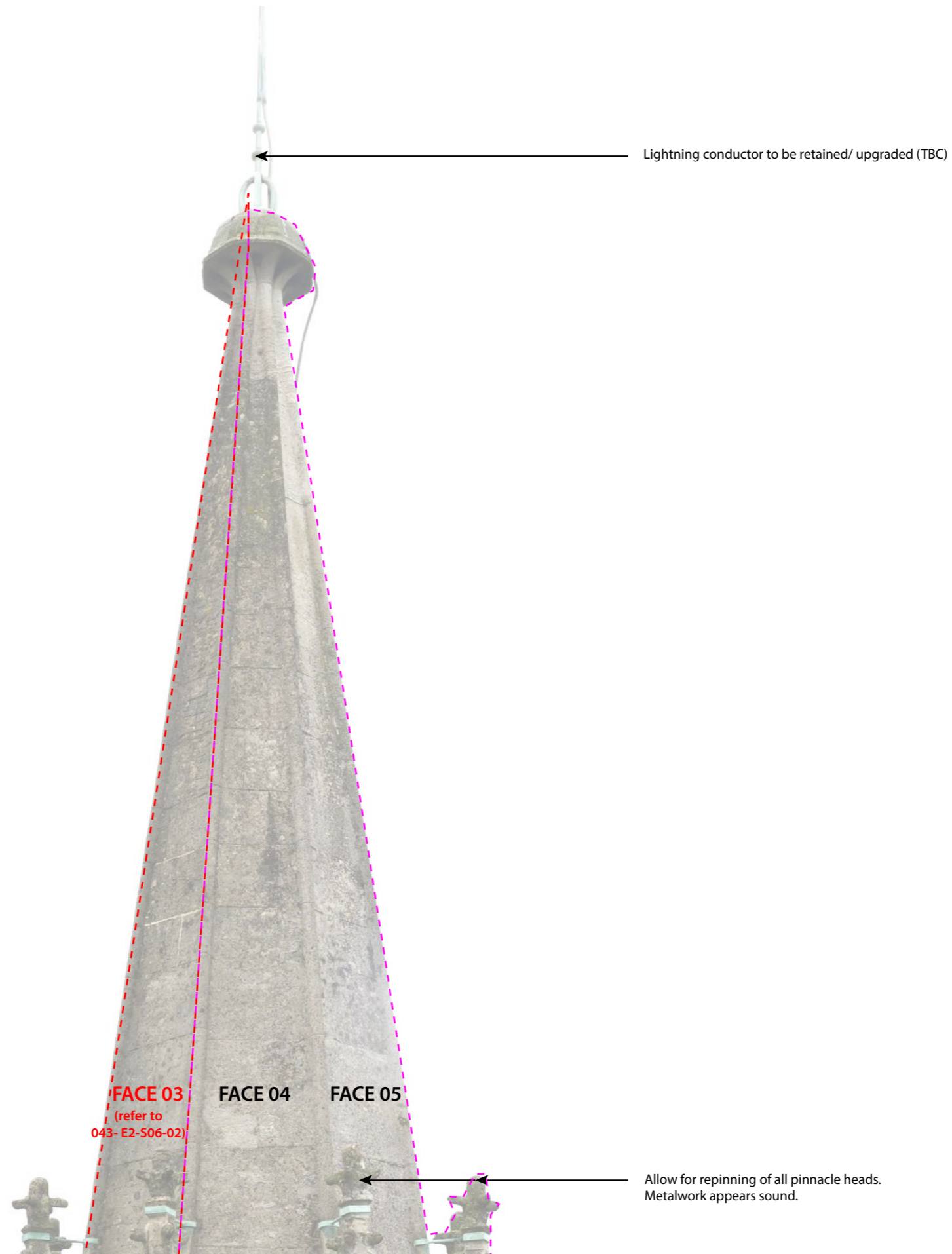

FACE 03
(refer to
043- E2-S06-02)

FACE 04

FACE 05

Allow for repinning of all pinnacle heads.
Metalwork appears sound.

St. Katharine's - The Danish Church in London EXTERNAL MASONRY REPAIR

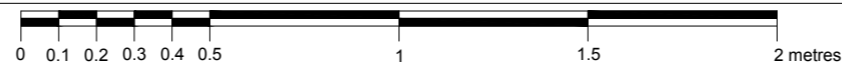

Notes:
Drawing units are metres.
← Stair/ slope arrows point up
→ Direction of floor boards
↗ Direction of roof slope (up)

Abbreviations:

Notes:
THIS SURVEY HAS BEEN CARRIED OUT WITH AN ACCURACY CONSISTENT WITH A SCALE OF 1:50.
INTERPOLATED DIMENSIONS WILL BE WITHIN THE TOLERANCE ASSOCIATED WITH THIS AND SMALLER SCALES ONLY.
ALL LEVELS ARE IN METRES, RELATED TO AN ARBITRARY DATUM.
UNITS ARE MILLIMETRES.

SURVEYED & DRAWN BY:

James Brennan Associates
Chartered Surveyors
www.jbrennanassociates.co.uk

UNIT 6 WARREN HOUSE
DEPPDALE BUSINESS PARK
ASHFORD ROAD, BAKEWELL
DE45 1CT TEL: 01629 814654
EMAIL: mail@jbreannassociates.co.uk

Architect/ Surveyor:

MFA / Malcolm Fryer Architects
23 Gerrard Road
London N1 8AY
0207 6847244
0795 0814111
mfr@mfya-architects.com
www.mfya-architects.com

Client:

The Danish Church in London
4 St Katharine's Precinct
London
NW1 4HH

Drawing 043-E3-06-02

Issue date Oct 2016

FORTENDER

Scale 1:10@ A1