

- 1/ External scaffold constructed as required and braced to existing nave walls
- 2/ External bracing added above and below existing wrought iron band
- 3/ Internal platform added bearing onto existing masonry
- 4/ Existing stone slab to be propped as required
- 5/ Survey points for continual monitoring added

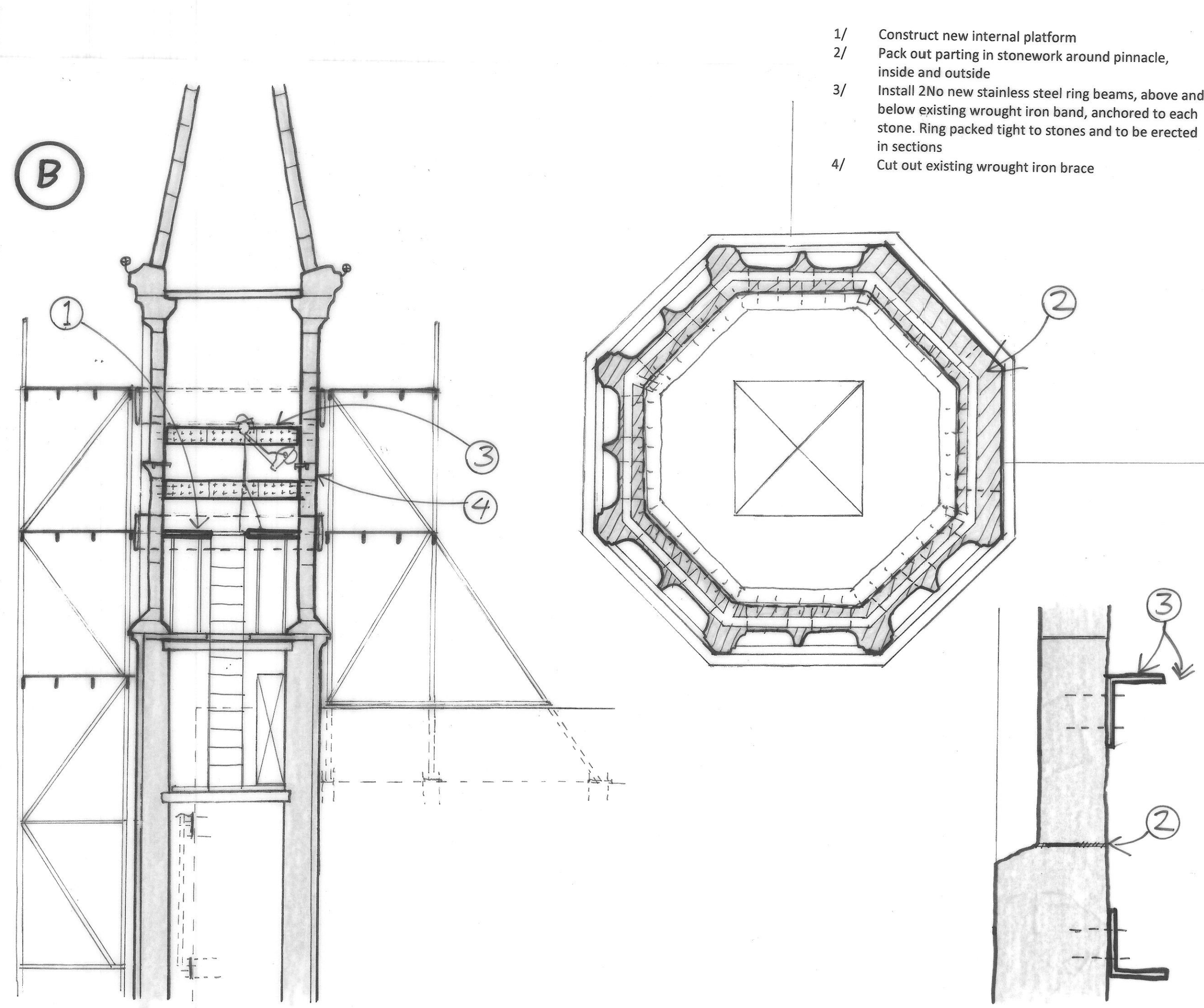

- 1/ Construct new internal platform
- 2/ Pack out parting in stonework around pinnacle, inside and outside
- 3/ Install 2 No new stainless steel ring beams, above and below existing wrought iron band, anchored to each stone. Ring packed tight to stones and to be erected in sections
- 4/ Cut out existing wrought iron brace

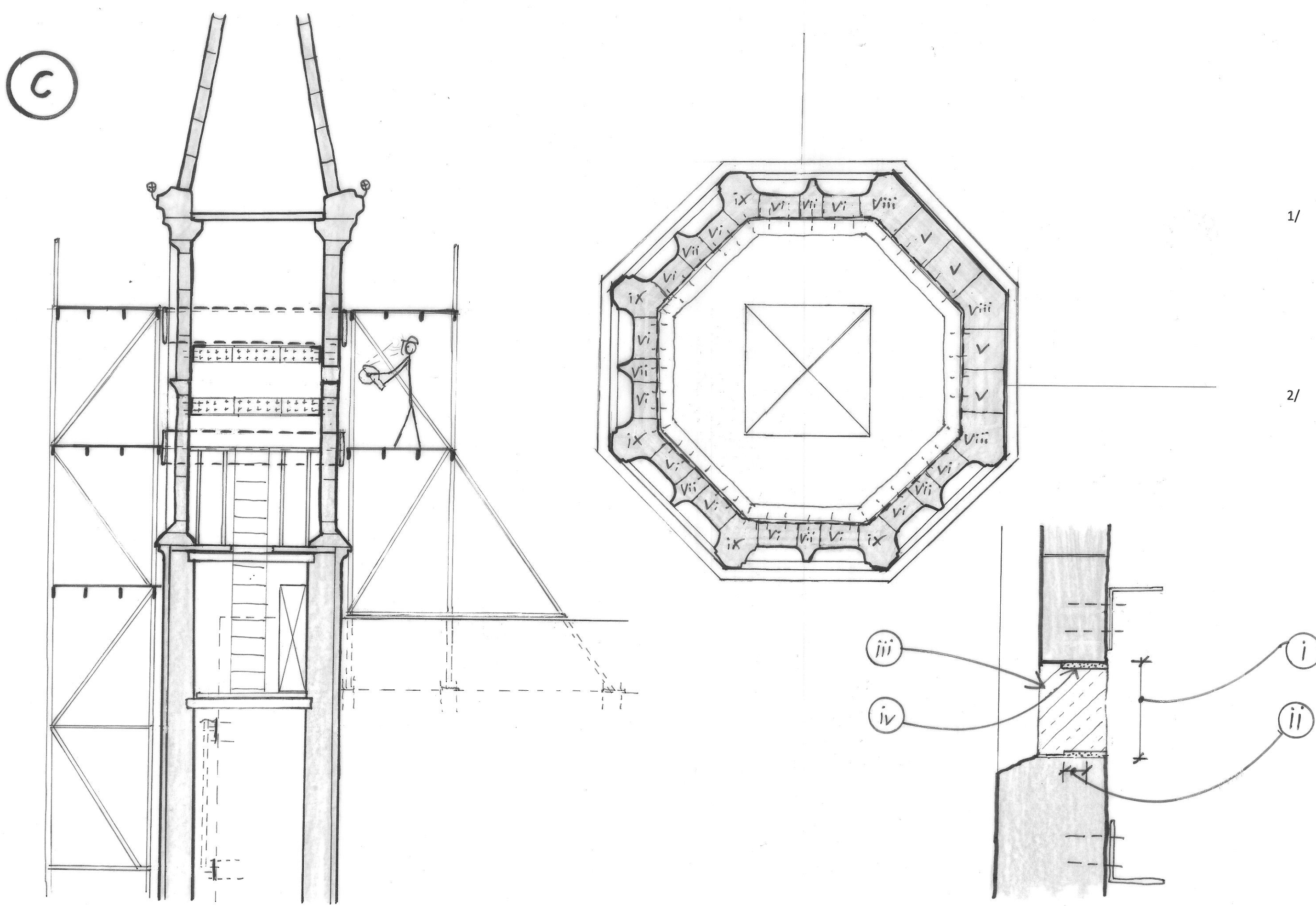

- 1/ The following sequence is to be carried out one stone at a time or in max 300mm wide sections (whichever is the smaller):
 - i/ Cut out existing stone immediately above existing wrought iron band. Height of stone to be agreed.
 - ii/ Remove wrought iron embedded within stone
 - iii/ Replacement stone to be laid
 - iv/ Pin up tight to masonry above
- 2/ Suggested sequence of stones to be replaced:
 - v/ Non-decorated solid ashlar rear face
 - vi/ Panel sections
 - vii/ Mullion sections
 - viii/ Rear corner/column sections
 - ix/ Corner/column sections

notes

1. THIS DRAWING IS TO BE READ IN CONJUNCTION WITH ALL RELEVANT ARCHITECTS AND ENGINEERS DRAWINGS AND THE SPECIFICATION
2. NOTE THAT THIS DRAWING SHOWS AN ASSUMED SEQUENCE OF CONSTRUCTION BASED ON AVAILABLE INFORMATION. THE CONTRACTOR SHALL PREPARE HIS OWN PROPOSALS FOR THE SEQUENCE OF CONSTRUCTION FOR WHICH HE SHALL REMAIN ENTIRELY RESPONSIBLE. THESE PROPOSALS MUST BE SUBMITTED TO THE CONTRACT ADMINISTRATOR PRIOR TO THE COMMENCEMENT OF THE WORKS

4.11.16	ISSUED AT PART OF REPORT	FG20
job ST KATHERINE'S THE DANISH CHURCH		
title ASSUMED SEQUENCE OF REMOVING THE IRONWORK IN SITU		
drawn FG0	checked sbc	
date NOV 2016	scale (original - A1) AS SHOWN	

Alan Baxter

75 Cowcross Street London EC1M 6EL
 tel 020 7250 1555
 email aba@alanbaxter.co.uk
 www.alanbaxter.co.uk

dsg. no. 1601/212/03	rev. -
--------------------------------	-----------