

Health And Safety Information

	Details	Initials	Date
Asbestos Survey			
Structural Check/Lifting & Handling			
Site Survey			
Access and Egress/Site Compound			
Hazards Identified			

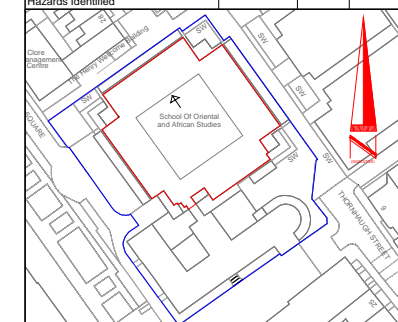

Location Plan
N.T.S

General Notes

For detail of existing windows, please refer to drawings:

Type 8
20085 - T - 080
Structural Window Type 8 Existing

Type 12
20085 - T - 010
Structural Window Type 12 Existing

Rev.	Details of Revision	Date	Sign

Client:
The School of Oriental and African Studies
Thornhaugh Street
London
WC1H 0XG



Euston Tower 286 Euston Road London NW1 3AT

Tel. +44(0)20 7121 2121
Fax. +44(0)20 7121 2020

Project:
SOAS Sample Window Replacement

Ref:
5138507

Drawing No:
SOAS/5150627/ 002

Title:
SOAS Sample Window Replacement -
Existing Elevation SE Elevation of the NW range
(1:100)

Scale:	Drawn:	Checked:	Co-ord chk:
1:100	SU	LY	

Original Size:	Date:	Date:	Date:
A3	01/12/16	01/12/16	

Status:
Planning

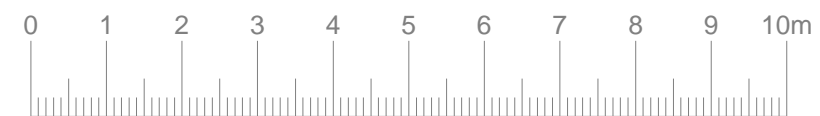
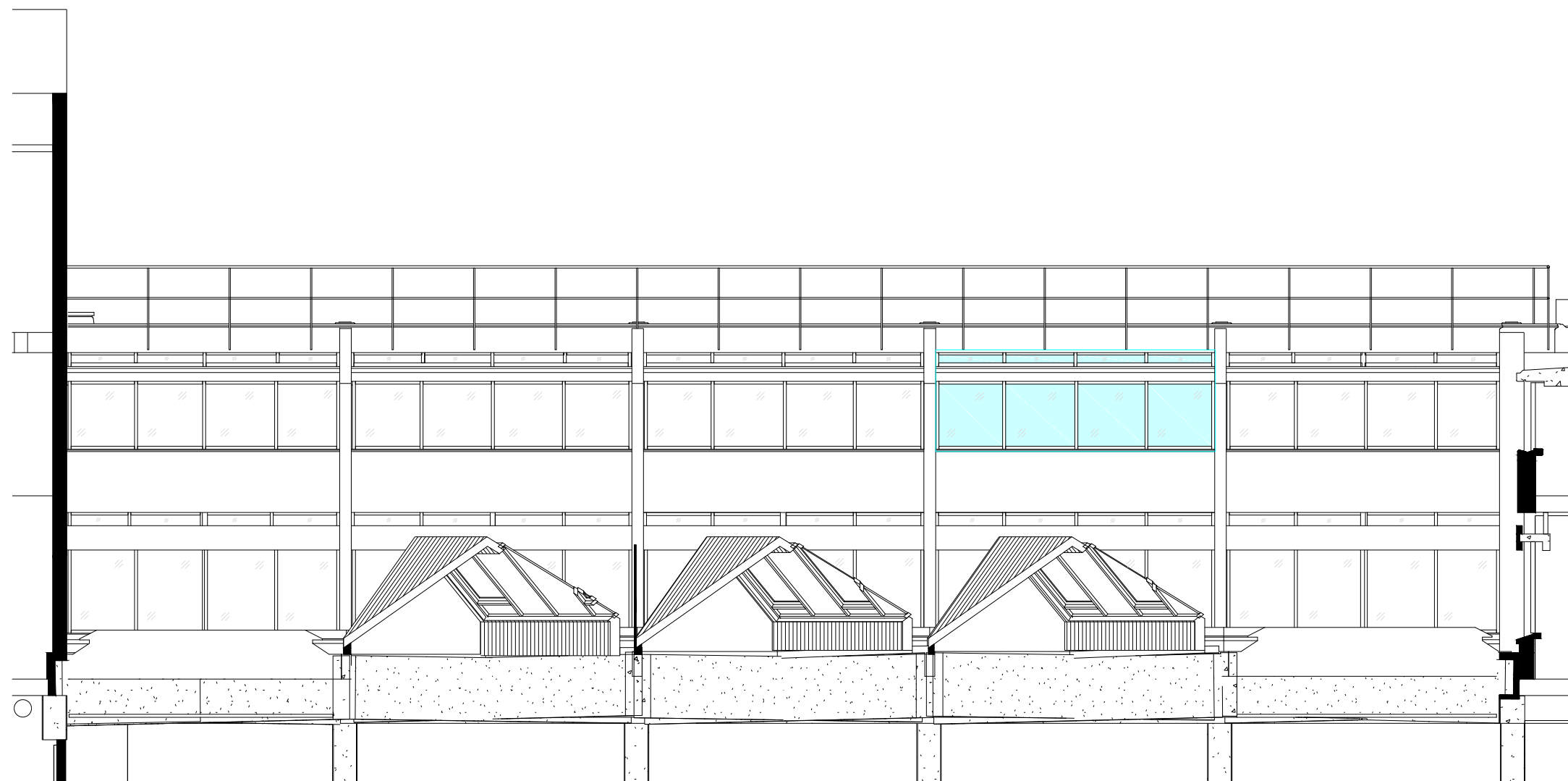

LINEAR SCALE 1:100