

Rear elevation

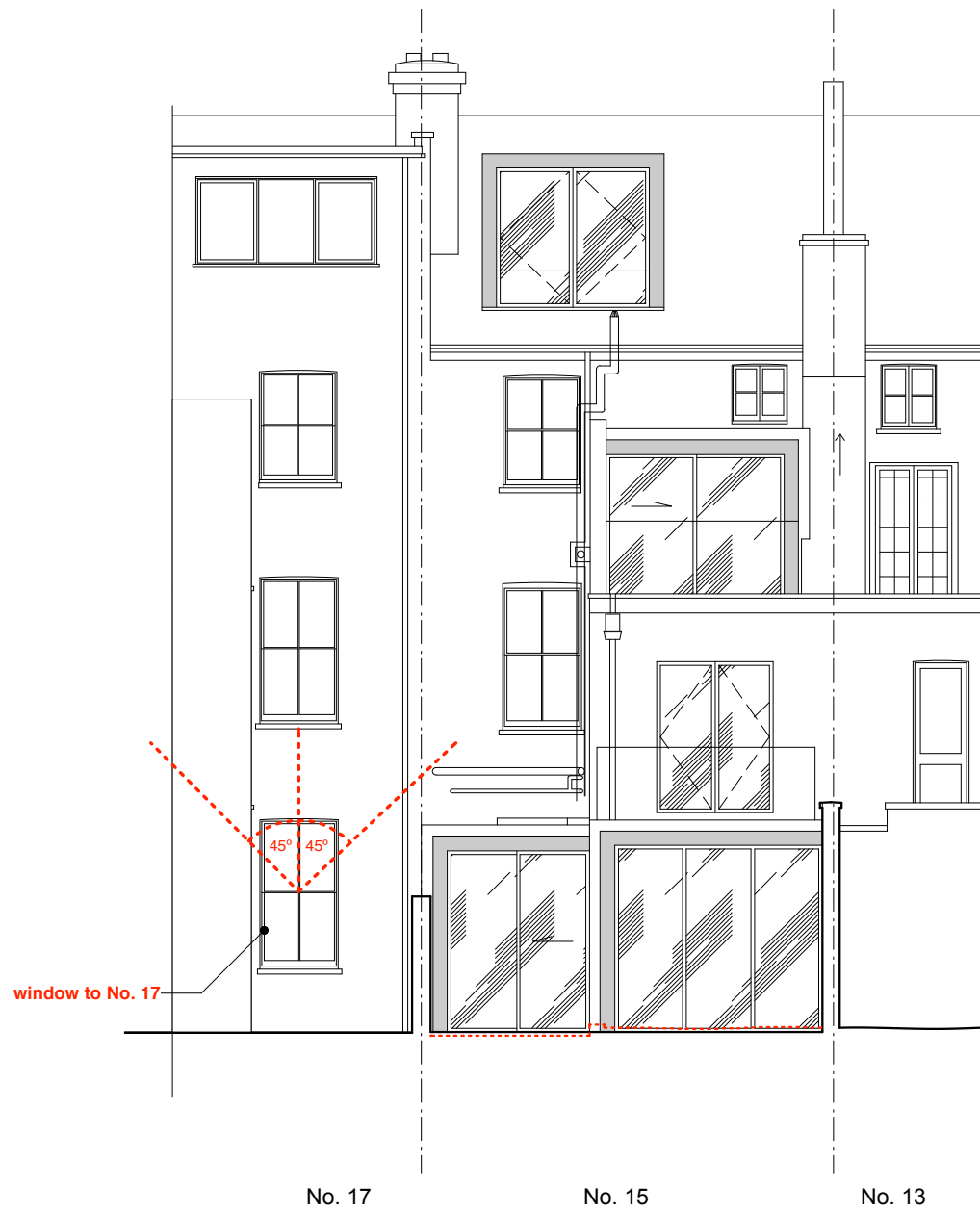

Rear elevation

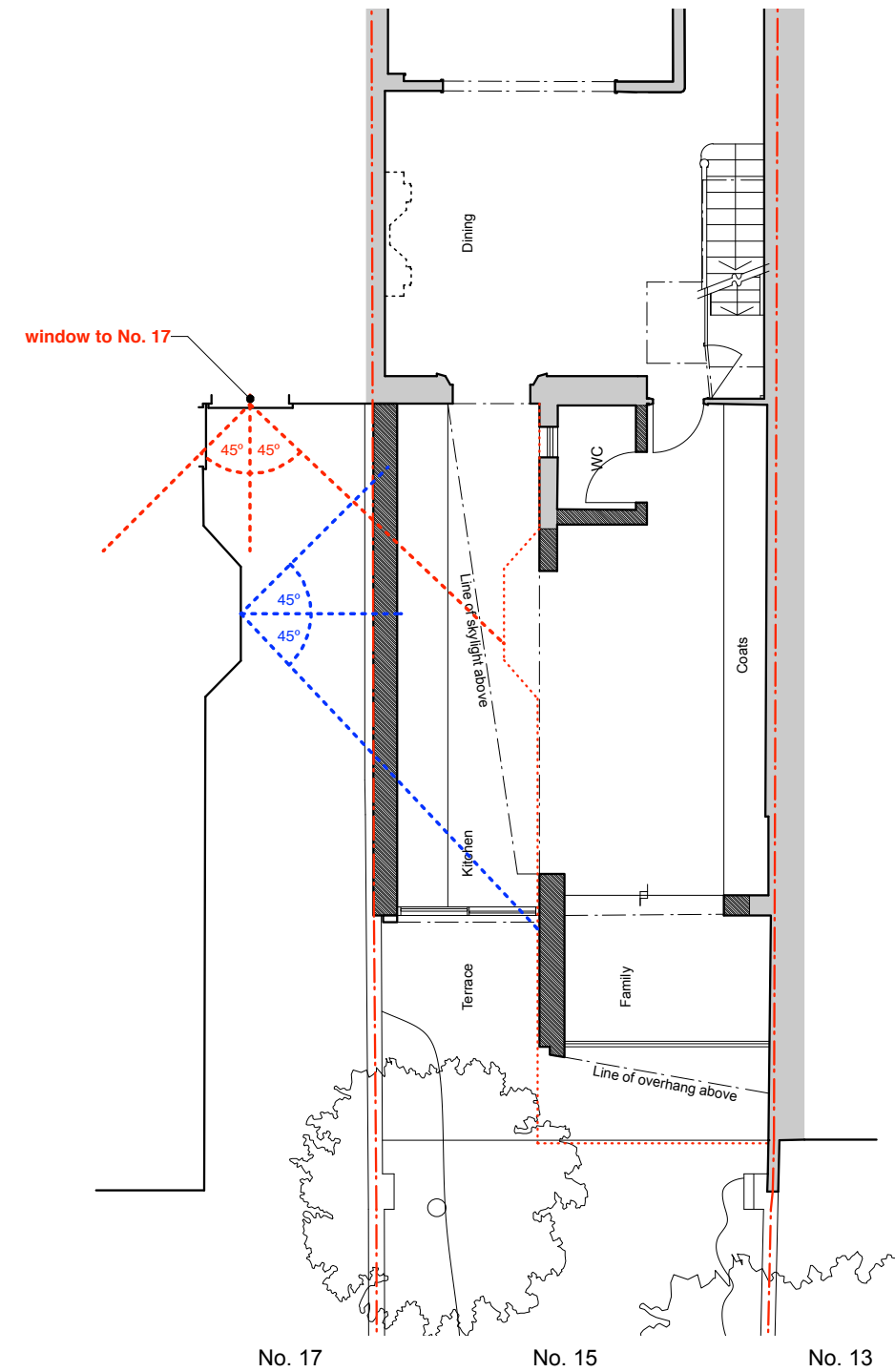

Ground floor plan

Notes

These plans and specifications prepared by Robert Dye Architects LLP as instruments of professional service shall remain the property of Robert Dye Architects LLP.

These plans may not be copied or re-used without the express written consent of Robert Dye Architects LLP. The use of these plans for construction is permitted only when specifically released for construction reference by a dated authorised signature.

These plans are project and site specific and shall only be used for their intended purpose unless otherwise permitted by written consent of Robert Dye Architects LLP.

All dimensions shown are indicative and must be double checked on site by the contractor. Any inconsistencies found must be reported to Robert Dye Architects LLP.

DO NOT SCALE FROM THE DRAWING

Assessment of 'light from the sky' from 'Site Layout Planning for Daylight and Sunlight - a Guide to Good Practice', 2nd edition, Paul Littlefair Section 2.2

- windows to No. 13 lie entirely without angles using 45° approach
- windows to No. 17 lies within 45° of plan, but already does so at present
- windows to No. 17 doesn't lie within 45° in section

Therefore no significant loss of light is expected.

Rev	Date	Notes	robertdye	
			Robert Dye Architects LLP 4 Ella Mews, Cressy Road London NW3 2NH	
			tel: 020 7267 9388 fax: 020 7267 9345	www.robertdye.com email: info@robertdye.com
			project <b>15 Sherlock Road</b>	project no <b>268</b>
			drawing <b>Access to light</b>	scale 1:100
			drawing no <b>PA 301</b>	drawn by MK
			rev /	date Dec 2016
				dwg status Planning