

standard notes

1. Do not scale this drawing.
2. All dimensions must be checked on site and any discrepancies verified with the architect.
3. Unless shown otherwise, all dimensions are to structural surfaces.

THIS IS NOT A CONSTRUCTION DRAWING. IT IS UNSUITABLE FOR THE PURPOSE OF CONSTRUCTION AND MUST ON NO ACCOUNT BE USED AS SUCH.

drawing notes

revisions

P1	20.08.14	Issue to Design Team
P2	19.12.14	For Design Team comment
P3	19.01.15	Planning pack issued to UCL
P4	23.01.15	Issue for Planning

# ASTOR COLLEGE, UCL

Charlotte Street, W1T 4QB

date  
June 2014

client  
UCL

scale  
1:100@A1

drawing  
Existing Roof Level Plan

drawn  
KS

checked  
TG

drawing number  
2869 L58

rev  
P4

Levitt Bernstein  
1 Kingsland Passage  
London  
E8 2BB

t: 020 7275 7676  
f: 020 7275 9348  
w: levittbernstein.co.uk  
e: post@levittbernstein.co.uk

Levitt Bernstein

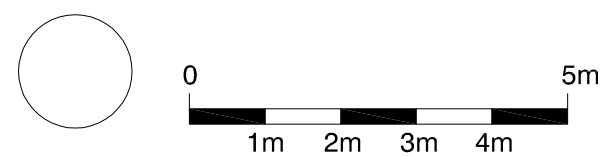
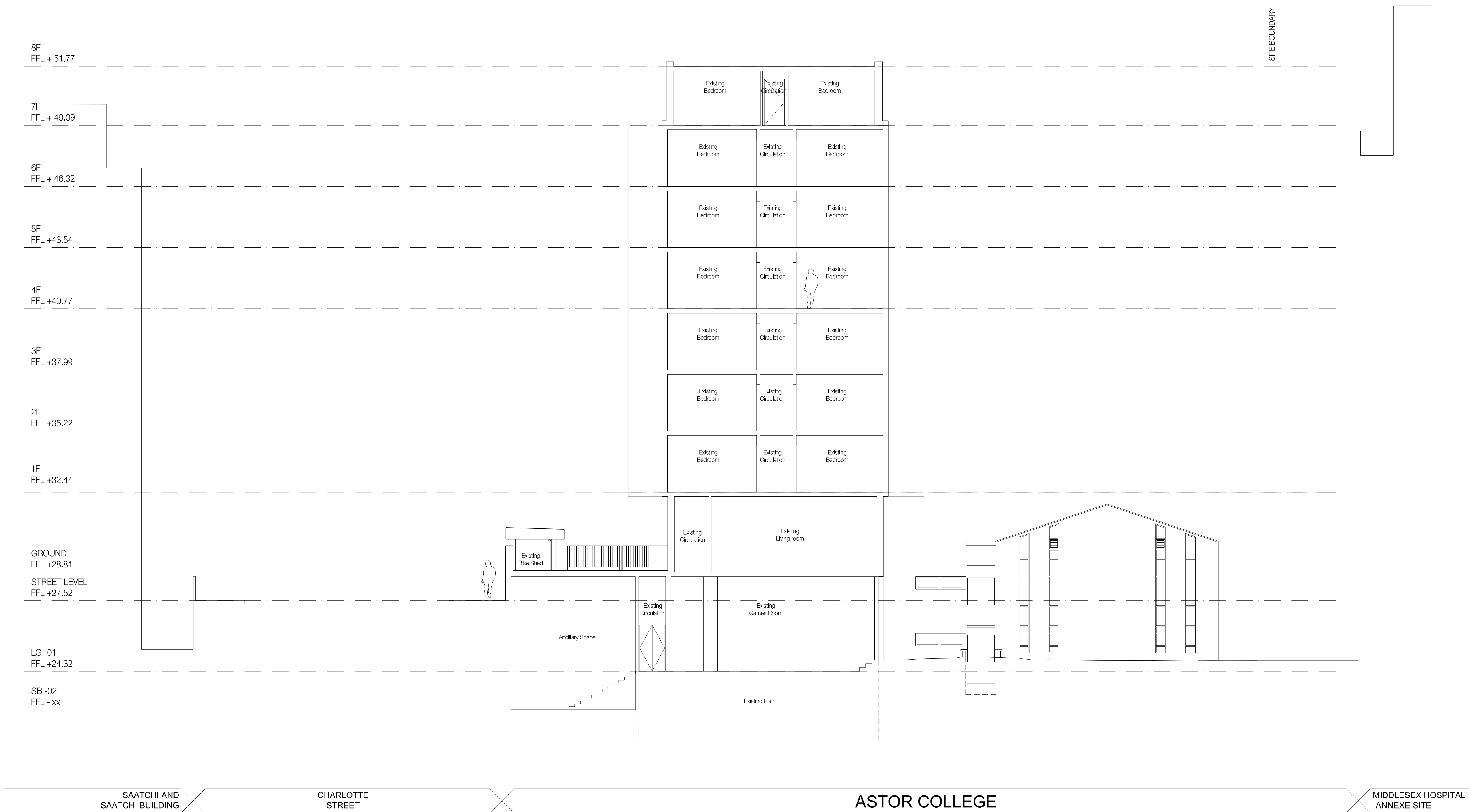

**standard notes**

1. Do not scale this drawing.  
2. All dimensions must be checked on site and any discrepancies verified with the architect.  
3. Unless shown otherwise, all dimensions are to structural surfaces.

THIS IS NOT A CONSTRUCTION DRAWING. IT IS UNSUITABLE FOR THE PURPOSE OF CONSTRUCTION AND MUST ON NO ACCOUNT BE USED AS SUCH.

**drawing notes**

Location key 1:1000 -

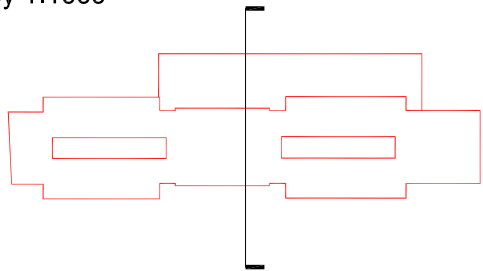

revisions			
P1	29.08.14	Stage C Report	
P2	19.12.14	For Design Team comment	
P3	19.01.15	Planning pack issued to UCL	
P4	23.01.15	Issue for Planning	

# ASTOR COLLEGE, UCI

## Charlotte Street, W1T 4QB

<b>date</b>	<b>client</b>	<b>Levitt Bernstein</b>
27.08.14	UCL	1 Kingsland Passage
<b>scale</b>	<b>drawing</b>	London
1:100@A1	Existing Section A	E8 2BB
<b>drawn</b>	<b>checked</b>	<b>drawing number</b>
FH	KS	2869 L 198
<b>rev</b>	<b>rev</b>	<b>rev</b>
	P4	

J:\2869 Astor College\CAD\1.0 Live Files\1.1 Models\01 Architecture\01 AutoCAD\02 Drawings

Levitt Bernstein

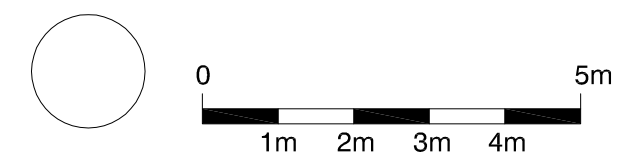

## standard notes

1. Do not scale this drawing.
2. All dimensions must be checked on site and any discrepancies verified with the architect.
3. Unless shown otherwise, all dimensions are to structural surfaces.

THIS IS NOT A CONSTRUCTION DRAWING, IT IS UNSUITABLE FOR THE PURPOSE OF CONSTRUCTION AND MUST ON NO ACCOUNT BE USED AS SUCH.

1. Do not scale this drawing.
2. All dimensions must be checked on site and any discrepancies verified with the architect.
3. Unless shown otherwise, all dimensions are to structural surfaces.

**drawing notes**

Key @ 1:1000 -

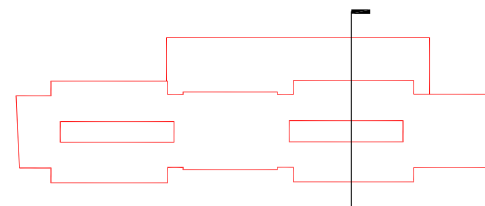

## revisions

P1	19.01.15	Planning pack issue to UCL
P2	23.01.15	Issue for Planning

**date**  
16.01.15

**client**  
UCL

**scale**  
1:100@A1

**drawing**  
Existing Section C

drawn checked  
FH KS

drawing number  
2869 L200

rev  
P2

**Levitt Bernstein**  
**1 Kingsland Passage**  
**London**  
**E8 2BB**

**t: 020 7275 7676**  
**f: 020 7275 9348**  
**w: [levittbernstein.co.uk](http://levittbernstein.co.uk)**  
**e: [post@levittbernstein.co.uk](mailto:post@levittbernstein.co.uk)**

Levitt Bernstein

## Appendix C

### Proposed Development Information

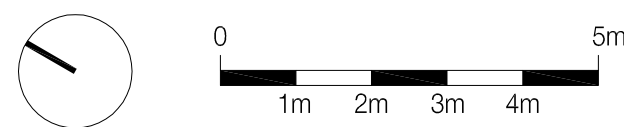
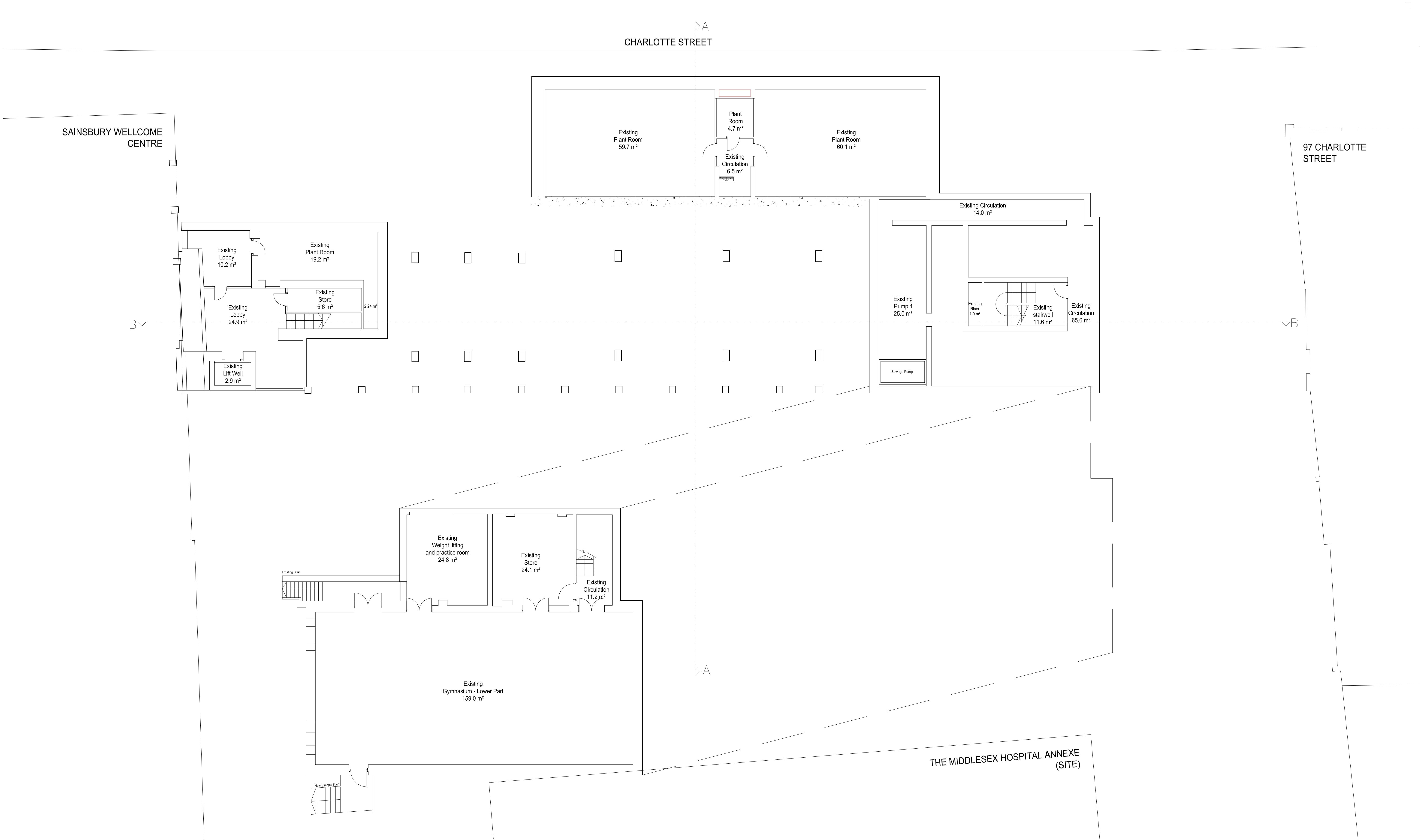

standard notes

1. Do not scale this drawing.
2. All dimensions must be checked on site and any discrepancies verified with the architect.
3. Unless shown otherwise, all dimensions are to structural surfaces.

THIS IS NOT A CONSTRUCTION DRAWING. IT IS UNSUITABLE FOR THE PURPOSE OF CONSTRUCTION AND MUST ON NO ACCOUNT BE USED AS SUCH.

drawing notes

revisions

P1	18.12.14	First Issue
P2	18.01.15	Planning pack issue to UCL
P3	23.01.15	Issue for Planning

date

June 2014

client

UCL

scale

1:100@A1

drawing

Proposed Sub Basement Plan

drawn

FH

checked

KS

drawing number

2869 L098

rev

P3

Levitt Bernstein

1 Kingsland Passage  
London  
E8 2BB

t: 020 7275 7676

f: 020 7275 9348

w: levittbernstein.co.uk

e: post@levittbernstein.co.uk

Levitt Bernstein

J:\2869 Astor College\CAD\1.0 Live Files\1.1 Models\01 Architecture\01 AutoCAD\02 Drawings



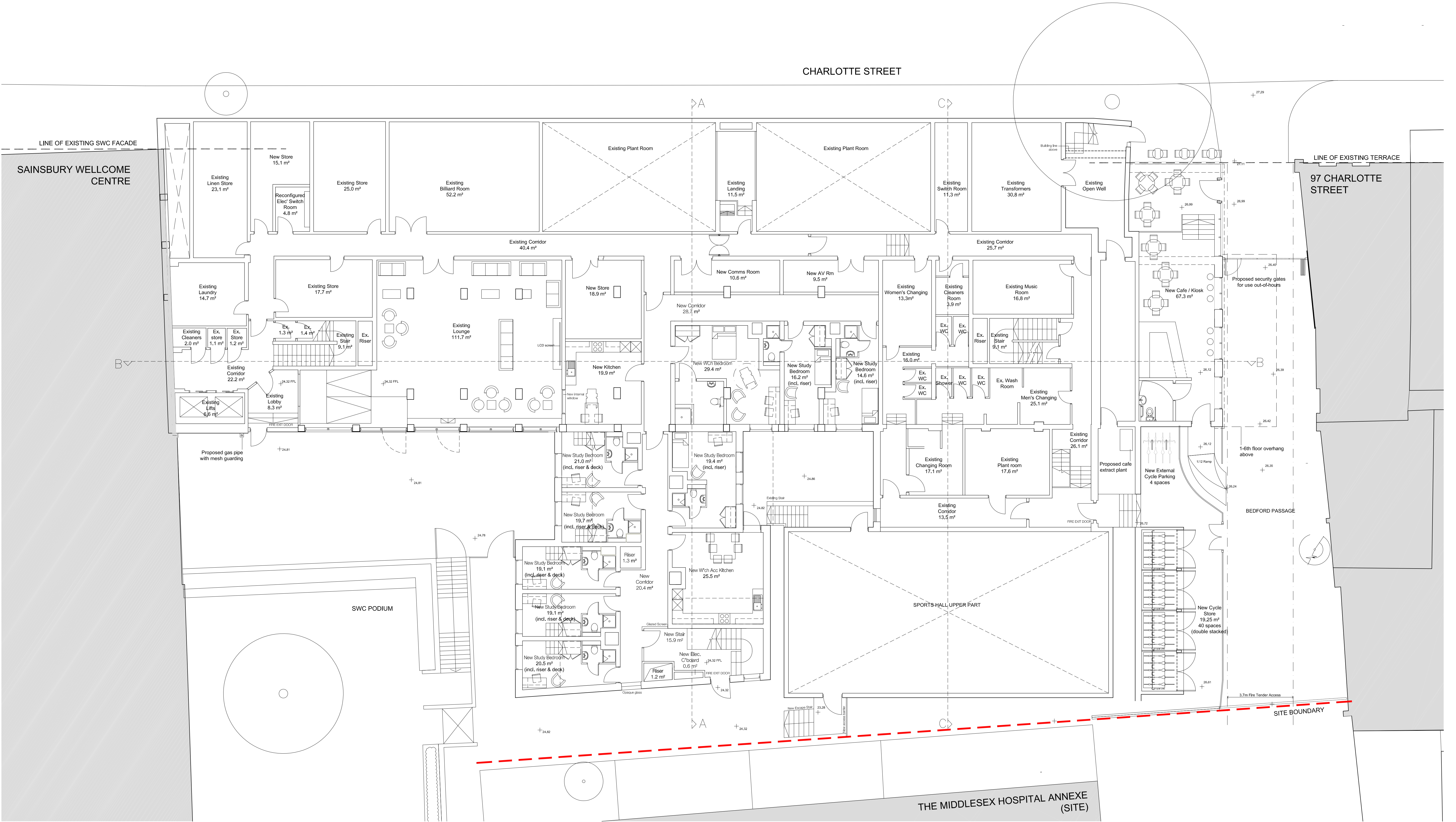

# ASTOR COLLEGE, UCL

Charlotte Street, W1T 4QB

## standard notes

1. Do not scale this drawing.
2. All dimensions must be checked on site and any discrepancies verified with the architect.
3. Unless shown otherwise, all dimensions are to structural surfaces.

## drawing notes

THIS IS NOT A CONSTRUCTION DRAWING. IT IS UNSUITABLE FOR THE PURPOSE OF CONSTRUCTION AND MUST ON NO ACCOUNT BE USED AS SUCH.

## revisions

P1	30.06.14	First Issue
P2	17.07.14	Pre-App Meeting
P3	23.07.14	Issue to Design Team
P4	30.07.14	Pre-App submission
P5	11.08.14	Revised rear locations
P6	29.08.14	Stage C Report
P7	11.09.14	Revised common area
P8	12.09.14	Revised layout following costing exercise
P9	16.09.14	VAT layout revisions
P10	30.09.14	Security gate in Bedford Passage
P11	06.10.14	Pre-App Meeting
P12	14.11.14	Retail unit frontage revised
P13	28.11.14	Revisions following pre-application advice
P14	05.12.14	Minor Revisions following client feedback
P15	08.12.14	Principals meeting

P16	19.12.14	For Design Team comment
P17	15.01.14	Rear extension moved
P18	19.01.15	Planning pack issue to UCL
P19	23.01.15	Issue for Planning

date  
June 2014

client  
UCL

scale  
1:100@A1

drawing  
Proposed Lower Ground Floor Plan

drawn  
AF TG

checked  
2869 L099

rev  
P19

Levitt Bernstein  
1 Kingsland Passage  
London  
E8 2BB

t: 020 7275 7676

f: 020 7275 9348

w: levittbernstein.co.uk

e: post@levittbernstein.co.uk

Levitt Bernstein

J:\2869 Astor College\CAD\1.0 Live Files\1.1 Models\01 Architecture\01 AutoCAD\02 Drawings



J:\2869 Astor College\CAD\1.0 Live Files\1.1 Models\01 Architecture\01 AutoCAD\02 Drawings



CHARLOTTE STREET

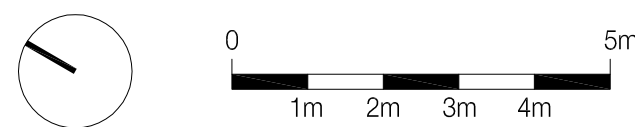
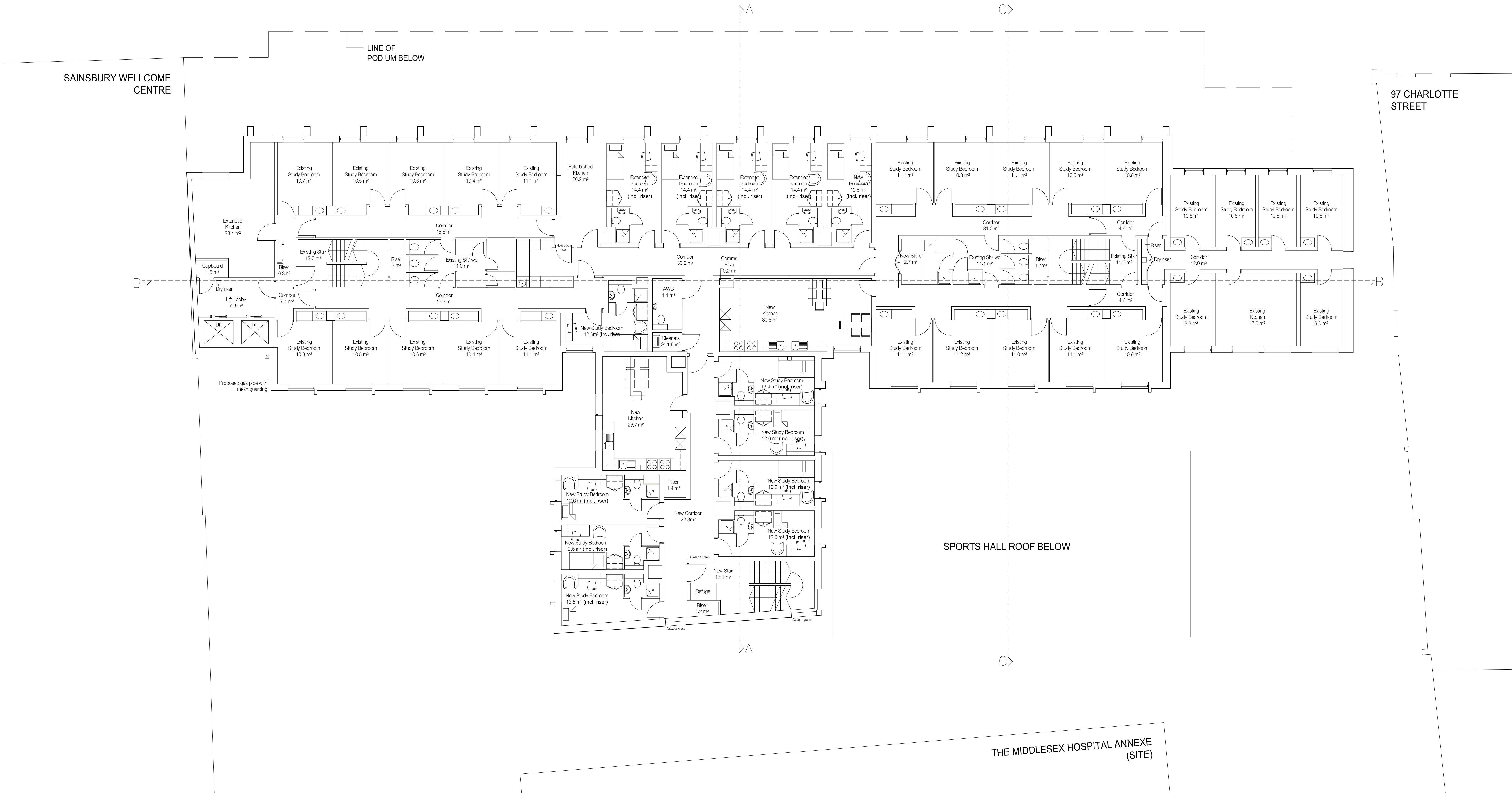

**standard notes**

1. Do not scale this drawing.  
2. All dimensions must be checked on site and any discrepancies verified with the architect.  
3. Unless shown otherwise, all dimensions are to structural surfaces.

THIS IS NOT A CONSTRUCTION DRAWING. IT IS UNSUITABLE FOR THE PURPOSE OF CONSTRUCTION AND MUST ON NO ACCOUNT BE USED AS SUCH.

**drawing notes**

revisions	
P1	30.06.14 First Issue
P2	17.07.14 Pre-App Meeting
P3	23.07.14 Issue to Design Team
P4	11.08.14 Revised Riser Locations
P5	29.08.14 Stage C Report
P6	12.09.14 Revised layout following costing exercise
P7	30.09.14 VAT layout revision
P8	06.10.14 Pre-App Meeting
P9	14.11.14 Issue to design team
P10	08.12.14 Principals meeting
P11	09.12.14 Issue to Design Team
P12	19.12.14 For Design Team comment
P13	06.01.15 Issue to Design Team
P14	15.01.15 Rear extension moved

P15	19.01.15 Planning pack issue to UCL
P16	23.01.15 Issue for Planning

<b>date</b> June 2014	<b>client</b> UCL	<b>Levitt Bernstein</b> 1 Kingsland Passage London E8 2BB
<b>scale</b> 1:100@A1	<b>drawing</b> Proposed Typical Upper Floor Plan (1st -6th)	<b>t: 020 7275 7676</b> <b>f: 020 7275 9348</b> <b>w: levittbernstein.co.uk</b> <b>e: post@levittbernstein.co.uk</b>
<b>drawn</b> AF	<b>checked</b> TG	<b>drawing number</b> 2869 L 101
		<b>rev</b> P16

J:\2869 Astor College\CAD\1.0 Live Files\1.1 Models\01 Architecture\01 AutoCAD\02 Drawings