

1 SECTION "BB" AS EXISTING
scale 1:10

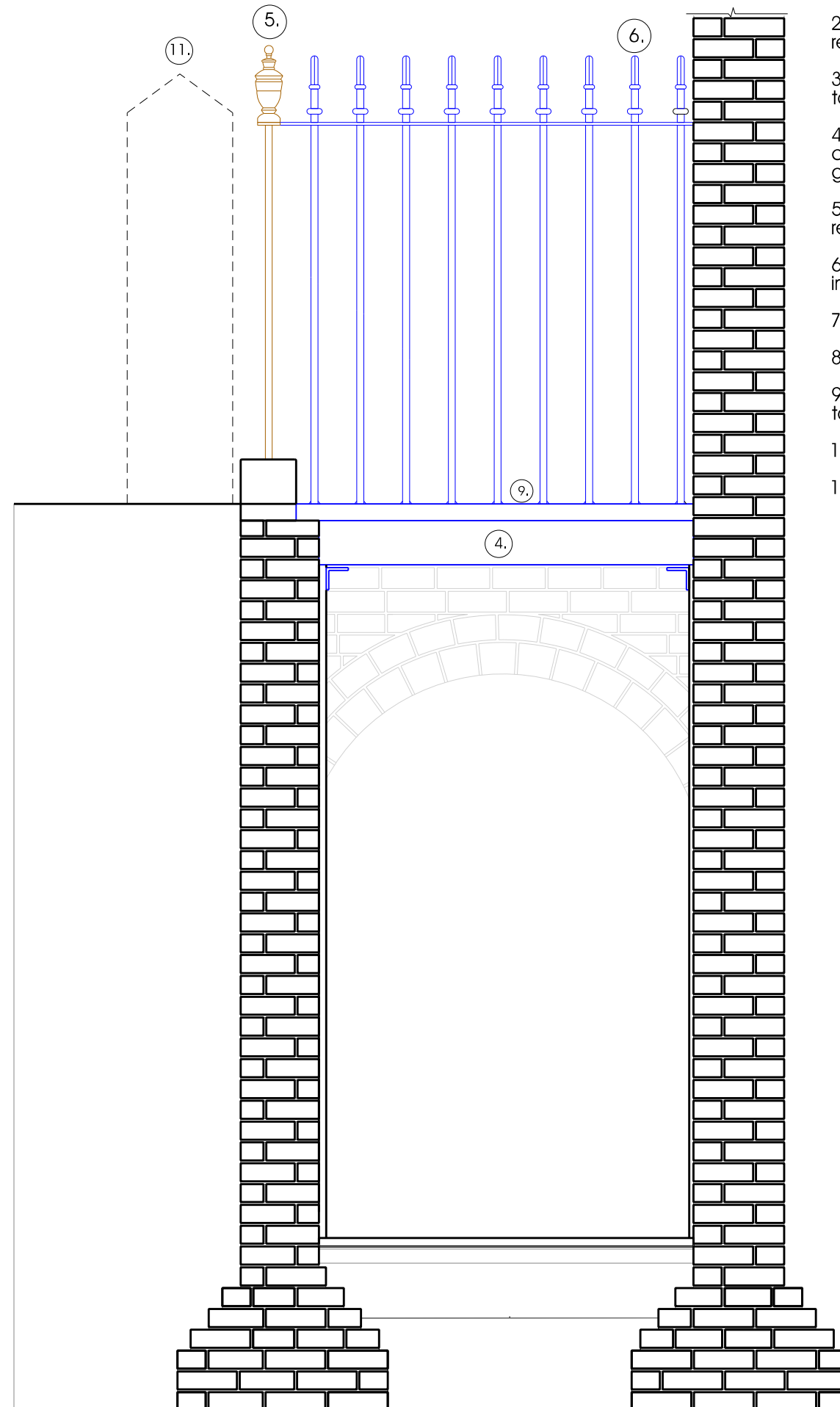

2 SECTION "CC" AS EXISTING
scale 1:10

Strip out notes:

1. New painted galvanised steel staircase
2. Existing coping stone to be re-layed on existing archway
3. two new painted steel supports to fixed into landing
4. york stone overlay on pre-cast concrete slab supported on galvanised steel angles
5. existing gate adapted and reinstated to new location
6. new painted steel railings fixed into masonry wall
7. retain downpipe
8. painted new steel railings
9. york stone paving made good to match adjacent
10. New door into B15 vault
11. Existing telecom cabinet

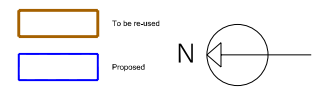
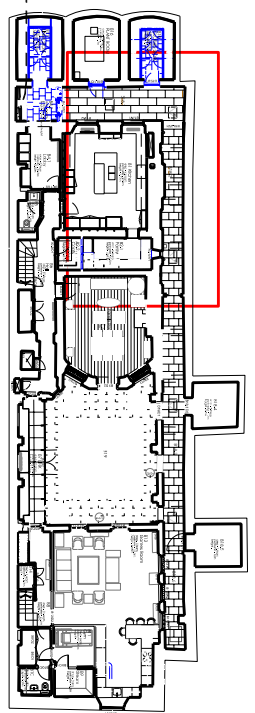

DATE	REVISION	COMMENT	AUTHOR	AUTHORISED
28.11.16		Planning/LBC		

53 BEDFORD SQUARE
 TITLE
 PROPOSED STAIR CROSS SECTION TO FRONT AREA
 DWG NO 53BS_SK 80_02 SCALE 1:10@ A1
 DATE NOV 2016
 H:\53 Bedford Square\Survey\Site\SRP_150205_win020.mxd
 PETER INSKIP + PETER JENKINS ARCHITECTS LTD
 19 - 23 WHITE LION STREET LONDON, N1 9PD
 TELEPHONE 020 78334002 FAX 020 72785343