

Alteration notes:

1. New painted galvanised steel staircase
2. Existing coping stone to be re-layed on existing archway
3. two new painted steel supports to fixed into landing
4. pre-cast concrete slab supported on galvanised steel angles overlaid with york stone paving
5. existing gate adapted and reinstated to new location
6. new painted steel railings fixed into masonry wall
7. retain downpipe
8. painted new steel railings
9. york stone paving made good to match adjacent
10. New door into B15 vault area
11. Telecom cabinet retained

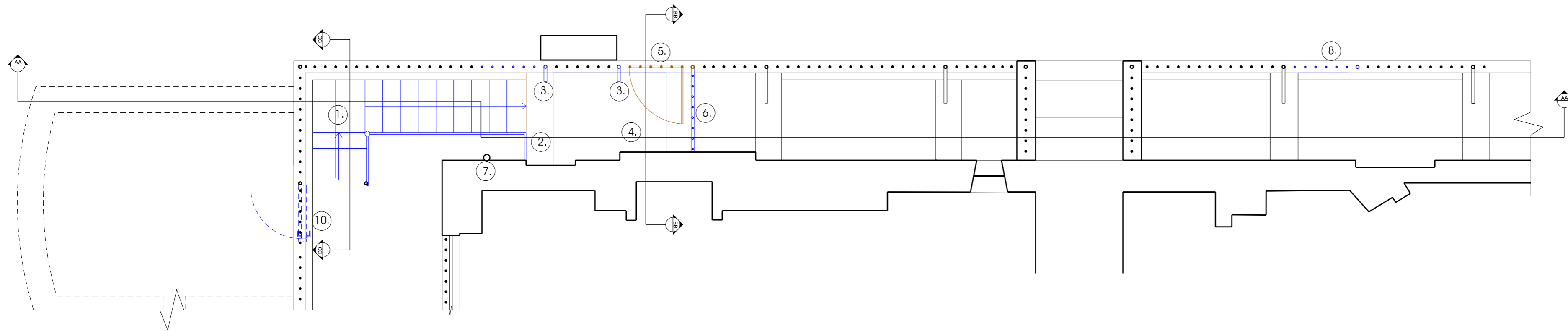

1 GROUND FLOOR PLAN AS PROPOSED
Scale 1:50

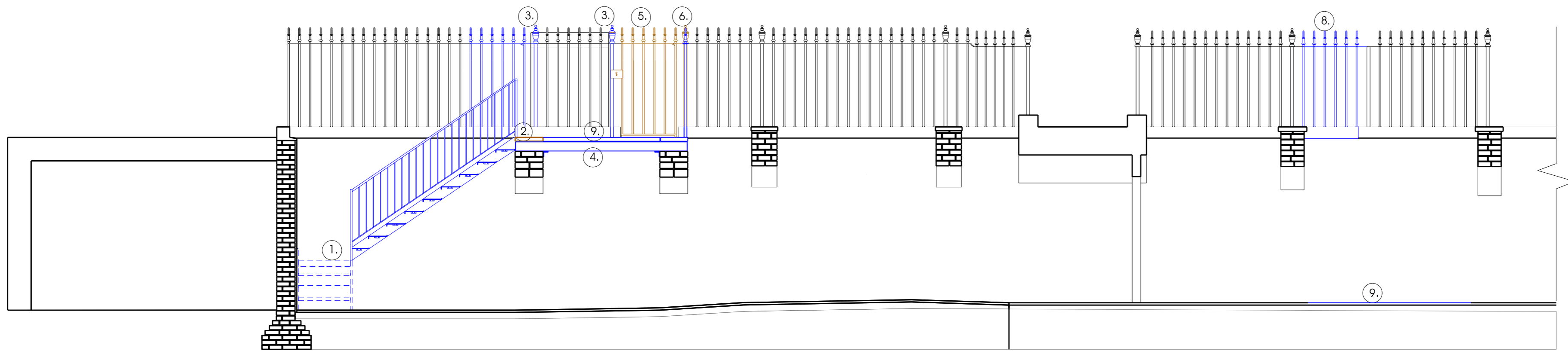

2 SECTION "AA" AS PROPOSED
Scale 1:50

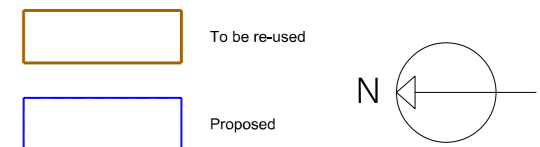

DATE	REVISION	COMMENT	AUTHOR	AUTHORISED
28.11.16		Planning/LBC		

53 BEDFORD SQUARE
TITLE
PROPOSED STAIR TO FRONT AREA
STRIP OUT

DWG NO 53BS_SK 080 SCALE 1:50 @A2
DATE NOV 2016

H:\53 Bedford Square\Sketches\34.53BS SK 079 - stair\53 BS SK 079-80 NOV 2016 - stair.dgn
PETER INSKIP + PETER JENKINS ARCHITECTS LTD
19 - 23 WHITE LION STREET LONDON N1 9PD
TELEPHONE 020 78334002 FAX 020 72785343

